The ABERDEEN ANGUS JOURNAL

DEDICATED EXCLUSIVELY TO THE EMPIRE FOUNDATION BREED OF BEEF CATTLE

Volume 34
Number 7
25c per copy

FEBRUARY 1953

J. GARRETT TOLAN FARMS

PLEASANT PLAINS — ILLINOIS

EFFIE'S BLACKCAP MISSIE

Senior Champion Female
1952 International Show

LADY BANMERE

Junior and Grand Champion Female
1952 International Show

We Take This Opportunity to Thank All Who Attended

Our International "Cattleman's Holiday" Sale

Especially the Following Buyers:

Bilbobern Farms	Elwood City, Pennsylvania
Old Home Manor	Homer City, Pennsylvania
Clover Hill Farm	Keswick, Virginia
A. L. Brady	Lulu, Mississippi
Windgate Farm	Toronto, Ontario, Canada
L. V. Wright	Streetsville, Ontario, Canada
Holiday Farm	Rectortown, Virginia
E. A. Barnes	Albany, Kentucky
William Martin and Son	Wyanet, Illinois
Cecil Johnson	Lucknow, Ontario, Canada
Ferndale Ranch	Santa Paula, California
Runacres Farm	Madison, Connecticut
T. F. Williams	Columbus, Georgia
Perry Philips	Columbia, Missouri
McCormick Ranch	Scottsdale, Arizona
Allandale Farm	Kingsport, Tennessee
Emerald Acres	Sacramento, California
Model Farm	Mundelein, Illinois
Smith and Sherman	Van Wert, Ohio
Don Head Farms	Richmond Hill, Ontario, Canada
Woods and Rust	Le Roy, Illinois
Greenmere Farms	Oaktown, Indiana
P & M Angus Farm	Pittsburg, Kansas
Grovelane Farm	Lake Wales, Florida
Kinloch Farm	Supply, Virginia
M & L Ranch	Burnet, Texas
Forest Hill	Mt. Hickory, Ohio
Mel-Lo-Ray	Convoy, Ohio
Big Brook	Homedale, New Jersey
Frank Gwerder	Walnut Grove, California
Shadow Isle Farm	Red Bank, New Jersey
Alimar Farm	Sybertsville, Pennsylvania
Joe Young	La Grange, Georgia
Lynn Brae Farms	Catawba, Virginia
Scenic View Ranch	Fairhope, Alabama
Phil Cleary	Odell, Illinois
Angus Valley Farms	Tulsa, Oklahoma
Shaffer and Sons	Henshaw, Kentucky

J. Garrett Tolan Farms • Pleasant Plains, Illinois

KINLOCH FARM

The "Quality Foundation" Herd

Superb Quality and Top Individuality

Kinlochmere 88th 1454564

Sire: Eileenmere 1029th 947784	★★★Eileenmere 500th 699155	★★★Eileenmere 85th 470007	★Eileenmere 32d 428072
			★Enchantrene 364519
		★Edwina 7th G. M. 534304	Maid's Belmore 489378
			Edwina 5th G. M. 504963
	Blackcap Tolan 118th 735610	Bertram's Eileenmere 572682	Hanes' Eileenmere 2d
			Blueribbon of Bertram Bess
		Blackcap Tolan 57th 523005	★Eileenmere 32d 428072
			Blackcap Tolan 19th
Dam: Eurotia of Red Gate 5th 1062114	Prince of Rowley 934682	President of Gaidrew 934680	Keystone of Dunira 934677
			Pure Pride of Gaidrew
		Pretty Pride of Gaidrew 934673	Keystone of Dunira 934677
			Primrose of Gaidrew 934678
	Lonjac Eurotia 5th 625351	Esquire of Bordulac 489052	Revolution of Page 43d
			Elba 3d of Strathmore
		Briarcliff Eurotia 5th 467145	Revelerica 378006
			Briarcliff Eurotia 406200

Every so often, and never often enough to suit the breeder, there comes a bull calf that wears the genuine badge of royalty from his infancy. Almost always he has a great line of royal forebears behind him. Kinlochmere 88th is such a youngster.

Ever since the "88th" was dropped at Kinloch in April of last year he has been acclaimed by visiting cattlemen and breeders as a great prospect. When Mr. Raul Firpo of the Argentine, one of the judges at the 1951 International, visited Kinloch last December, he showed much interest in Kinlochmere 88th and prophesied a bright future for him. Bill Barton and Dave Canning who have seen him a number of times describe him as a sensational young bull and great herd sire prospect.

The "88th" is a great-headed young bull, smooth as a ribbon, well balanced throughout, short-legged and standing on good bone, well placed under him. He has superb fleshing qualities, is mellow and loose hided and gives every promise of great future development.

Kinlochmere 88th comes honestly by his Super Quality and Individuality! His sire, of course, is Eileenmere 1029th with his concentration of the best in Eileenmere breeding and his own outstanding individuality and proven prepotency as a sire. The dam of the "88th" is one of our top cows. Her sire was Red Gate's imported Prince of Rowley, a great bull that represents a concentration of outstanding successful Scotch breeding. The second dam is by Esquire of Bordulac, a famous sire of females, including the dam of Adams Plantation's International Reserve Champion "Prince Eric Esquire", and the third dam is by Revelerica recognized as one of the best bulls ever used at Briarcliff.

We are using Kinlochmere 88th on a number of top cows and we feel sure he will breed true to his great heritage and great individuality.

September 21st—Virginia "Spotlight" Sale ..... **Warrenton, Virginia**
September 22d—KINLOCH PRODUCTION SALE ..... **Supply, Virginia**
September 23d—Lee Hill Production Sale ..... **Fredericksburg, Virginia**

YOU ARE ALWAYS WELCOME AT KINLOCH

JACK B. SMITH
Manager

Mr. and Mrs. Lee D. Butler, Owners

28 Miles South of Fredericksburg on Route 17

JOHN E. SMITH
Breeding Herd

SUPPLY, VIRGINIA

Table of Contents for February 1953

Aberdeen-Angus Carcass Reigns as King 47
Aberdeen-Angus Cattle Have Had a Colorful History 60
Agriculture—The First Occupation of Man 61
All Female Sale 134
Ames-Brooks Sale 114
California—Our Pacific Angus Empire 48
Charmay Angus Farms Sale 166
Death Claims Dan Felton, Sr. 132
Doddies Instead of Divots 54
Editorial 66
Flint River Farms Sale 126
Fuerst Stock Farm Dispersion Sale 102
Harrison County Sale 186
Howard County Fall Sale 94
Indiana Show and Sale 78
Interstate Breeders' Sale 74
Ladies 64
Last Minute Flashes From Our Washington Bureau 70
National and Southwestern Regional Sale 192
Northeast Iowa Fall Sale 172
Ontario Breeders' Sale 194
Pasture to Profit Sale 196
Prime Beef For The Consumer 56
Quality Prince Sale 190
Senator Simon E. Lantz Died at 80 63
Tennessee Valley Sale 168
The Aberdeen-Angus Bulletin 62
The Central Ozark Sale 178
The Chicago Market 68
The Junior Aberdeen-Angus Breeder 58
Triangle Sale 200
25 Years Ago 71
W. A. Kirschbaum Dispersion Sale 86

Sale Dates—206-208-210

Index to Advertisers—212-214-216

ABERDEEN-ANGUS CATTLE

Every Kansas Farm should have some Angus cattle—preferably Beefmakers. Why Beefmakers? . . . They are profitable.

With Beefmakers, if you want to try for the shows—Beefmakers are the bloodlines that win.

If you live off the cattle, compare what you are doing now with the record of ONE COW for the past twelve years. You can multiply this by as many times as you can afford cows to buy, feed and manage. They must be fed for a profit. Most of the feed can be good roughage, but some grain is necessary in the first twelve months of any calf for good development and later profitable usefulness.

This is the record history of one of our cows, calved June 23, 1937—first calf August 19, 1939, a calf every year since—8 heifers, 5 bulls. She is still in the herd, also two producing daughters, 2 granddaughters, 1 bull. We have slaughtered four offspring for meat (we also must eat, and GOOD). We have sold for cash in our public auctions 29 head of cattle from this cow and her heifer calves—mostly as calves and yearlings—for $11,130, an average of $383 each. This cow is not an exception. Most of our cows have done as well or better. Remember, these cattle were produced on the farm. You are not speculating, as when you buy feeders and are lucky to break even.

OUR 10th PRODUCTION SALE FEBRUARY 17, 1953

Selling 31 Bulls — 12 Heifers — Bred and Open

SEND FOR A CATALOG—PLAN TO ATTEND

C. E. REED, 4114 E. Central Ave., WICHITA 6, KANSAS

Telephone No. 68313 Residence; No. 53868 Farm.

1953

The Aberdeen-Angus Journal

WEBSTER CITY, IOWA

DICK HAHNE ..... Editor
GAY QUAMMEN ..... Advertising Manager
JEAN BRANDRUP ..... Business Manager
COLIN KENNEDY ..... Feature Editor
GEORGE VEST ..... Junior Breeder Editor
ROBERT S. NOWLIN ..... Assistant Editor
JAY RICHTER ..... Washington Flashes
NEIL SKAU ..... Chicago Markets
DR. J. W. BAILEY ..... Veterinarian Column
JAMES NEIGHBOURS ..... Contributing Editor
OTTO V. BATTLES ..... Contributing Editor
Los Olivos 6, California

W. M. BARTON ..... Buffalo 2, New York
421 Chamber of Commerce Building
E. H. ANDERSON ..... Missouri and Southwest
DELBERT EDWARDS ..... Assistant Fieldman
Chillicothe, Missouri
M. W. BONEY ..... Iowa, Nebraska, Minnesota, Dakotas
Box 740, Storm Lake, Iowa
DALE F. RUNNION ..... Van Wert, Ohio
322 Gordon Avenue
CY CRANE ..... Tennessee and Southeast
1711 Glen Echo Road, Nashville, Tennessee

Entered as Second-class matter October 25, 1919, at the Post Office at Webster City, Iowa, under act of March 3, 1897.

Subscription price to all points in United States $2.00 per year; Canada, $3.00 per year; all other foreign points $3.00 per year.

Copyright 1953
By The Aberdeen-Angus Journal Publishing Co.

OUR COVER PICTURE

Soggy, good-headed and good-boned this Angus bull calf depicts the ruggedness of the Doddie breed under a wide range of climatic conditions. In this case it is zero weather at 8,500 feet altitude on the Millard Walton ranch near Raton, New Mexico. Photo by Lloyd Miller of the American Aberdeen-Angus Breeders' Association.

THE HERD BULLS AT HIDEAWAY

R. L. S. BLACK PRINCE

A son of Black Prince of Sunbeam
A 7/8 brother to Prince Sunbeam 29

PRINCE SUNBEAM 370

A son of Prince Sunbeam 29
His dam is a daughter of Black
Peer of St. Albans

HIDEAWAY PRINCE ERIC

A son of Prince Eric of Sunbeam
His dam is of the same tribe as the
dam of Prince G of Sunbeam

HIDEAWAY WILTONEER

A son of Bandolier 123 of Wilton
His dam is a Wilton Katinka

PRINCE 10 of R. L. S.

A son of Master Prince R. L. S.
His dam is a daughter of Prince
Sunbeam 29

BLACK PEER 83 of A. V.

A son of Prince Sunbeam 105
His dam is a granddaughter of
Wintonier 4

Where would you go—where could you go—to find a better bred lot of bulls? We won't indulge in a lot of fancy superlatives to tell you how great they are or to what extent they please the eye. Their calves will tell their story and sing their praises.

EVERY DAY IT'S HIDEAWAY ALL THE WAY

Alton G. Taylor
Farm Superintendent
Hideway Farm
Chester, N. J.

THE WILLMEN COMPANY
William G. Mennen
President
345 Central Ave., Newark 4, N. J.

C. R. McDade
Cattle Superintendent
T'Other Farm
Chester, N. J.

MF

You Saw Him in the SHOW RING

Prince Lakewood 50th

Considered by many who have seen him in the show ring and at the farm to be the top son of the $100,000 Prince Eric of Sunbeam. Prince Lakewood 50th's 1950 show record as a summer yearling is as follows:

1st Illinois State Fair	2d Ak-Sar-Ben
1st American Royal	1st Fort Worth
1st Denver, Colorado	1st Minnesota State Fair
2d Wisconsin State Fair	3d International
1st San Antonio, Texas	1st Huston, Texas

EDWARD E. MANNING
Owner

WALTER DAVIES
Manager

MF You Admired Him as a CALF

Prince Lakewood 50th

Sire: Prince Eric of Sunbeam 744659	Prince Sunbeam 29th 629408	Blk Prince of Sunbeam
		Erica Marie of Sunbeam
	Erra Erica 6th of Sunbeam 629412	Reveiga 519425
		Erra Erica 3d of Sun
Dam: Blackcap Bessie 15th of Ada 834615	Barmar Escort 2d 505236	Barmar Quality 453212
		Prizenora 100th 461848
	Blackcap Bessie 5th of Ada 603261	Master Bell Boy 544391
		Blackcap Bessie of Ada

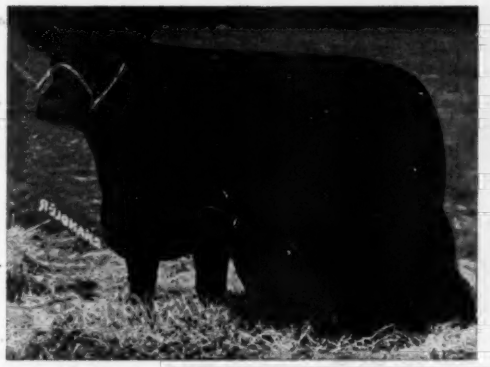

Blackcap Bessie 15th of Ada and her bull calf, PRINCE LAKEWOOD 50th, by the bull of the Century, Prince Eric of Sunbeam, as he was as a calf when we purchased him in the Lakewood Dispersal in 1949.

Now We Invite You to See HIS FIRST CALVES

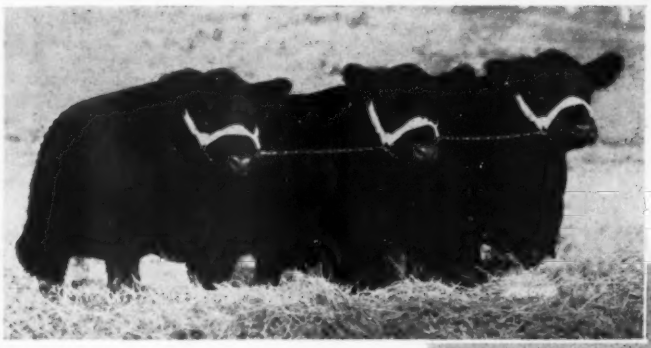

May this gracious little lady, flanked by her two stalwart brothers serve as an indication of the siring ability of Prince Lakewood 50th.

Through the use of this great individual and sire we are looking forward to the advancement of our herd. Would be most happy to have you visit Model Farm and believe you as well as ourselves would enjoy seeing the calves by the "50th".

GRAND RIVER STOCK FARM *on U.S. 16* - Webberville, Michigan.

Black Bardolier — Blackbird Bardolier G. R. — Black Bardolier G. R. — King Bardolier G. R. 2d

The Home of the Phenomenal Bardoliers

Plan Now to Attend

Raona-Grand River "Breed Builders" Sale

Saturday, June 13th, 1953

Grand River is featuring the "get" and services of King Bardolier G. R. 2d, Black Bardolier G. R., Raona's Prince Eric 6th and Black Bardolier of White Gates 3d. The Grand River offering will be predominately the blood of Black Bardolier through his sons and many of his daughters. The old reliable and popular families will be represented.

VISITORS ARE ALWAYS WELCOME

"The Home of the Phenomenal Bardoliers"

J. J. HENDREN, Owner
Fowlerville, Michigan

ALEX LYONS, Manager
Webberville, Michigan

Raona Farms

HOME of the BREED BUILDERS
on ROUTE M-47
WILLIAMSTON — MICHIGAN

Plan to Attend

Raona-Grand River "Breed Builders" Sale, June 13th, 1953

The Service of "Black Bardolier 3d" will be a Feature

Black Bardolier of

White Gates 3d

Owned jointly with Dr. J. J. Hendren, Michigan State College and Otto G. Nobis.

Sire: Black Bardolier 480883	Bandolier of Anoka 462299	Blackbird Bandolier of Page 414212	Glencarnock Revolution 6th
			Blackbird Harrison 6th
		Barbara McHenry of Anoka 462298	Queenmere 32d 386849
			Barbara McHenry 52d
	Black Bardella 460791	Bardell Martin 2d 423834	Bardell 319160
			Blackcap McHenry 404th
		Blackbird Quality Lot 429029	Quality Marshall 369886
			Blackbird Lot 4th 338033
Dam: Blackbird Blossom of Anoka 5th 694359	Bandolier of Anoka 10th 585879	Blackbird Bandolier of Page 414212	Glencarnock Revolution 6th
			Blackbird Harrison 6th
		Barbara of Rosemere 47th 382828	Idolmere 4th 251508
			Metz Miss Barbarn 160123
	Blackbird Blossom of Anoka 3d 589580	Everald of Briarcliff 463319	Envidon of Glencarnock
			Esmeralda Glencarnock 2d
		Blackbird Blossom of Anoka 561655	Blackbird Bandolier of Page
			Blkbd Blossom of Page 7th

A bull, whose Get is renowned for its excellence and top quality

Write us today for a copy of the catalog

RALPH and ONA B. WADLEY, owners

RAY SMITH, Manager
R. F. D.
WILLIAMSTON, MICHIGAN

930 Roxburg Road

East Lansing, Michigan

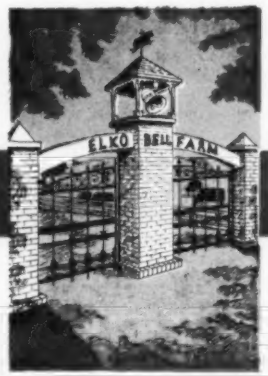

REGISTERED ABERDEEN-ANGUS

BURGESS ERIC 10th

BLACK PEER of ORCHARD HILL

PRINCE ERIC ELKO BELL 3d

Elko Bell Farms

2d ANNUAL

PRODUCTION SALE

MONDAY

April 6, 1953

AT THE FARM

On Monday, April 6, 1953, Elko Bell Farms will have its Second Annual Production Sale at the farm. Included in the sale will be five (5) sons of Burgess Eric 10th, one of which was Grand Champion Bull at the Tennessee State Fair in 1952 and has made an excellent show record in other shows as a Senior Yearling. If you need a good herd sire, or a good junior herd sire, be sure to see and consider these great young bulls by Burgess Eric 10th. The sons of Burgess Eric 10th are doing a great breeding job in many herds throughout the United States.

Forty-seven (47) females will be sold. All will be from good families. All are good individuals with good pedigrees and of the type and quality to meet the requirements of those desiring top foundation females.

Headquarters for the Bluegrass Sale Circuit will be in Lexington and the three sales in the Circuit will be in a radius of twenty miles from Lexington. By attending the Bluegrass Sale Circuit, you will have a wide selection of good bulls and good females from top producing herds in Kentucky.

Aberdeen-Angus breeders from many states will assemble at Lexington to attend these sales. Make your plans to be there and meet your friends from other States—your fellow Aberdeen-Angus breeders.

Watch the March issue for more details. Make your plans to attend the following sales:

The Bluegrass Sale Circuit

French Broad Farms Sale, at Bowling Green, on Saturday, April 4, 1953.

ELKO BELL FARMS, AT THE FARM, MONDAY, APRIL 6, 1953.

Floyd Dievert - W. D. (Bill) Fishback Sale, at Lexington, on Tuesday, April 7, 1953.

Kentucky Breeders' Association, at Lexington, on Wednesday, April 8, 1953.

CLIFFORD E. SMITH, Owner
Box 404
FRANKFORT, KENTUCKY

ELKO BELL FARMS

TOM COX, Manager
Route 1
MIDWAY, KENTUCKY

Great Oaks Juanamar 2d 1385942

Goes To

Scri-Bar Farms, St. Charles, Missouri

Great Oaks Juanamar 2d

We are pleased to announce the sale of this top young show bull to Mr. William Schoene and his partner at Scri-Bar Farms, St. Charles, Missouri at a very substantial figure. Great Oaks Juanamar 2d is the last son of Bethel Black Mar Jr. who served as the foundation sire in the Great Oaks herd and was used as chief herd sire for a period of ten years siring many outstanding show and breeding cattle. His dam is a top producing daughter of Wonuka Bandolier, a son of Bandolier of Anoka 7th, also used extensively in the Great Oaks herd a few years ago. This bull won his class at the 1952 Michigan State Fair, stood second at the Ohio State Fair, eighth at the All American Futurity, and seventh at the recent International. He is a top individual and mated to the outstanding group of females recently assembled by Scri-Bar Farms, he should produce some outstanding calves in the "Show Me" state.

To ARLAND FROST, Harvey, North Dakota

GREAT OAKS JUANAMAR 1351391

Arland Frost recently selected this top son of Great Oaks Blackmar 8th out of a Juana Erica daughter of Wonuka Bandolier for service in his good herd at Harvey, North Dakota. He is one of the typiest and lowest set bulls within the breed. He stood high at many shows including winning his class at the great Fort Worth Show a year ago. He should make a top sire for Mr. Frost.

To LLORRAC FARMS, Northville, Michigan

GREAT OAKS BLACKCAPMAR 9th 1535923

This Bethel Black Mar Jr. son selected by Mr. Ray Carroll for his Llorrac Farms herd will head one of the newly established herds in the State of Michigan. Mr. Carroll's herd, though comparatively small, has been assembled with some of the finest young cattle available within the state the past two years. He is a full brother to Blackcap W. of Great Oaks, the great show cow who was champion in Denver and Toronto three years ago. He is a good individual, has some wonderful "kinfolks", and should sire some outstanding calves.

We Have a Splendid Selection of Young Bulls on Offer Now...

Great Oaks Stock Farms

HOWARD L. McGREGOR, Owner
ROBERT W. WILLIAMS, Manager

Rochester, Michigan

Herdsmen { JOHN SHERIDAN
CHARLES DULZO

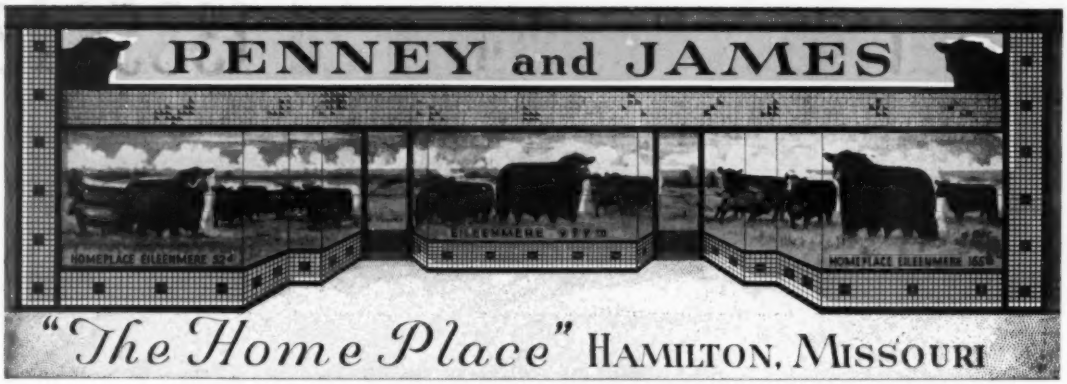

OUR NEXT SALE DATE

The same high quality at this Sale as

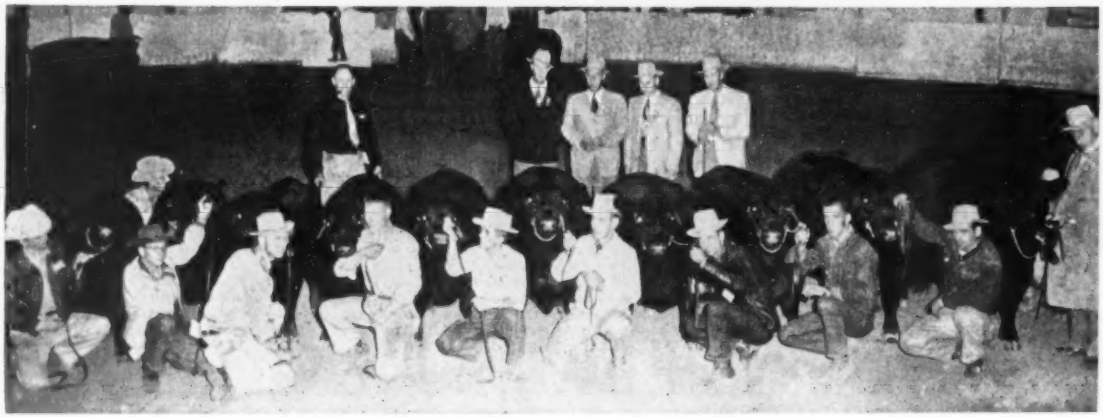

Best 10 Head at the National Show at Tulsa, Oklahoma, 1952.
Every animal above was bred and owned by Penney and James.

20 BULLS SELLING → Sired by the following bulls: Eileenmere 487th, Eileenmere 999th, Homeplace Eileenmere 52d, Homeplace Eileenmere 999th 35, Homeplace Eileenmere 104th, Homeplace Eileenmere 115th, the record selling bull, and Homeplace Eileenmere 500th. Several from the show string will sell.

Attend this Circuit:

May 4th—PENNEY and JAMES	Hamilton, Missouri
May 5th—MARYCREST FARMS	Maloy, Iowa
May 6th—HARKEN FARMS	Osceola, Iowa
May 7th—PAGEMERE ANGUS FARMS	Clarinda, Iowa

PENNEY and JAMES

J. C. PENNEY
ORIN L. JAMES } Owners

Dr. Donald Wade, Resident Veterinarian and Assistant Manager
Orin James, Jr. and Dick Neal, Assistant Herdsmen
Stanley Frizzel and Everett Kruger, Brood Herd Assistants

EUGENE SCHUBERT, Chief Herdsman
ORIN JAMES, Manager

HAMILTON **MISSOURI**

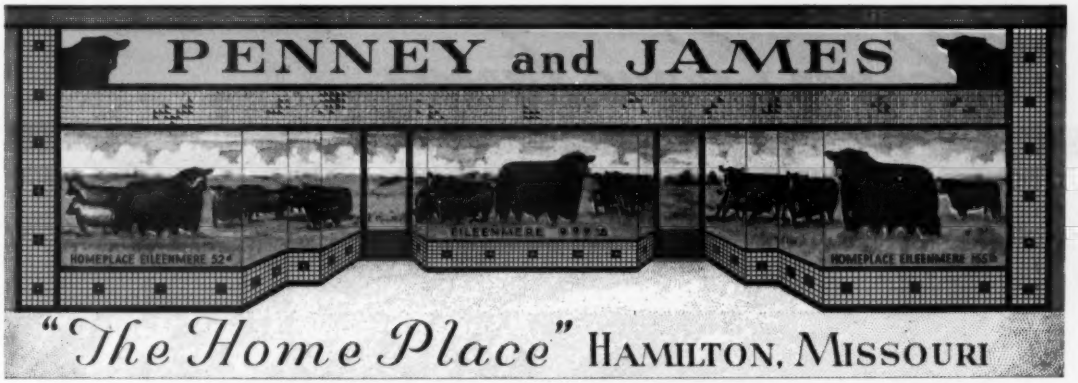

IS MAY 4th, 1953

at all other Penney and James Sales.

Best 10 Head at National Show at Lincoln, Nebraska, 1952.

Every animal above was bred and owned by Penney and James.

FEMALE OFFERING INCLUDES

Many females from the show herd, including: A Cherry Blossom by Eileenmere 487th, the only one in the world bred like her, Eriannas, coming through Revianna, a Chimera by Eileenmere 999th, a Gammer that is from the same dam as the all-time top selling beef female at the 1952 Penney and James sale, a Homeplace Enquiry, Blueblood Ladies, Edwinas and many of the more sought tribes. They are by bulls such as Eileenmere 487th, Eileenmere 999th, Homeplace Eileenmere 52d, Homeplace Eileenmere 115th, Homplace Eileenmere 155th, Homeplace Eileenmere 500th, and Homeplace Eileenmere 104th.

For Catalogs, Address J. B. McCORKLE, Sale Manager, 3500 A. I. U. Building, Columbus 15, Ohio

PENNEY and JAMES

J. C. PENNEY
ORIN L. JAMES } Owners

Dr. Donald Wade, Resident Veterinarian and Assistant Manager
Orin James, Jr. and Dick Neal, Assistant Herdsmen
Stanley Frizzel and Everett Kruger, Breed Herd Assistants

EUGENE SCHUBERT, Chief Herdsman
ORIN JAMES, Manager

HAMILTON **MISSOURI**

Warner Grove Farms

GREENVILLE • OHIO

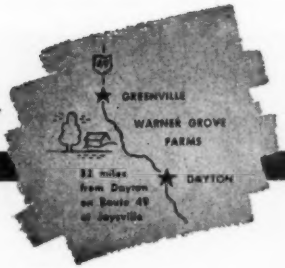

BREEDERS OF PUREBRED LIVESTOCK • REGISTERED ABERDEEN-ANGUS BEEF CATTLE

140 Patterson Road Dayton 9, Ohio

January 8, 1953

Fellow Breeders:

1953 will be a year of opportunity for the Aberdeen-Angus Breed and for the progressive breeder.

Plan now to fit and show one or more bulls and heifers at the two September NATIONAL SHOWS and support the SALES at the OHIO STATE FAIR and KANSAS STATE FAIR.

OHIO STATE celebrates her 150th anniversary and the SESQUI-CENTENNIAL FAIR is going all-out to provide space to house all the cattle that will be entered and offers a premium list totaling $12,500. The first place in all classes, except championships, will pay $100.

OHIO STATE FAIR, Columbus, Ohio, August 29th through September 5th. Write to Mr. Howard S. Foust, Director of Agriculture and Fair Manager for your premium list. Entries close August 1st.

Columbus offers excellent rail, air and highway travel convenience and hotel facilities. Make your hotel reservations early and through the OHIO ABERDEEN-ANGUS BREEDERS' ASSOCIATION, 1368 North High Street, Columbus 1, Ohio.

The SHOW will be Thursday, September 3d and Friday morning, September 4th. The NATIONAL SALE will be held in the Coliseum Friday afternoon. Banquet Friday evening at the Neil House.

INDIANA and MICHIGAN STATE FAIRS follow OHIO and they are followed by KENTUCKY STATE FAIR and KANSAS FREE FAIR, thus providing a circuit which will permit show herds to arrive at HUTCHISON, KANSAS for the NATIONAL SHOW September 20th to 26th.

We will have our show herd at both NATIONAL SHOWS and one or more entries in both sales. Will you?

Sincerely

D. T. Warner

Dan T. Warner

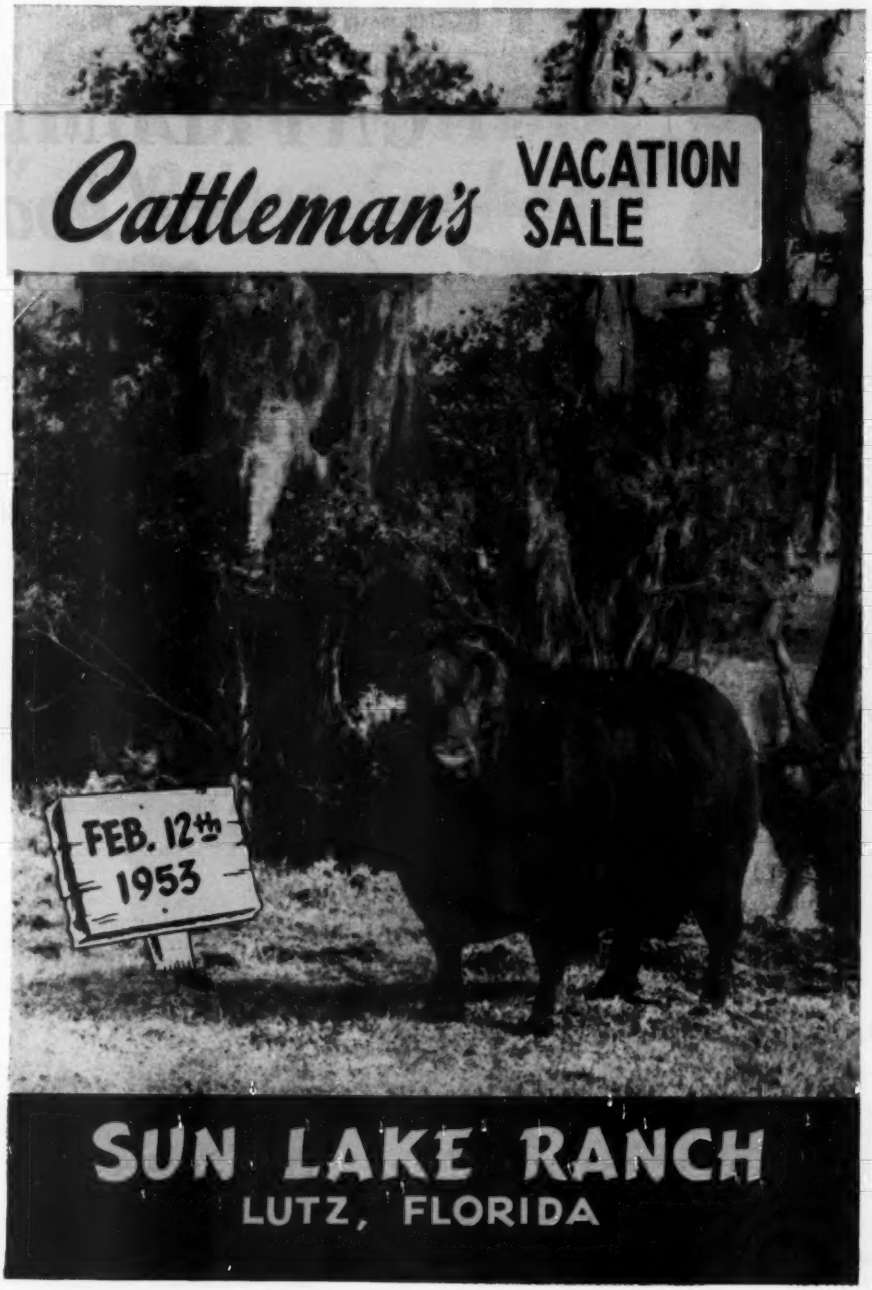
Cattleman's
VACATION
SALE
FEB. 12th
1953
SUN LAKE RANCH
LUTZ, FLORIDA

Cast off ... FEBRUARY 12TH "CATTLEMAN'S *and hook the*

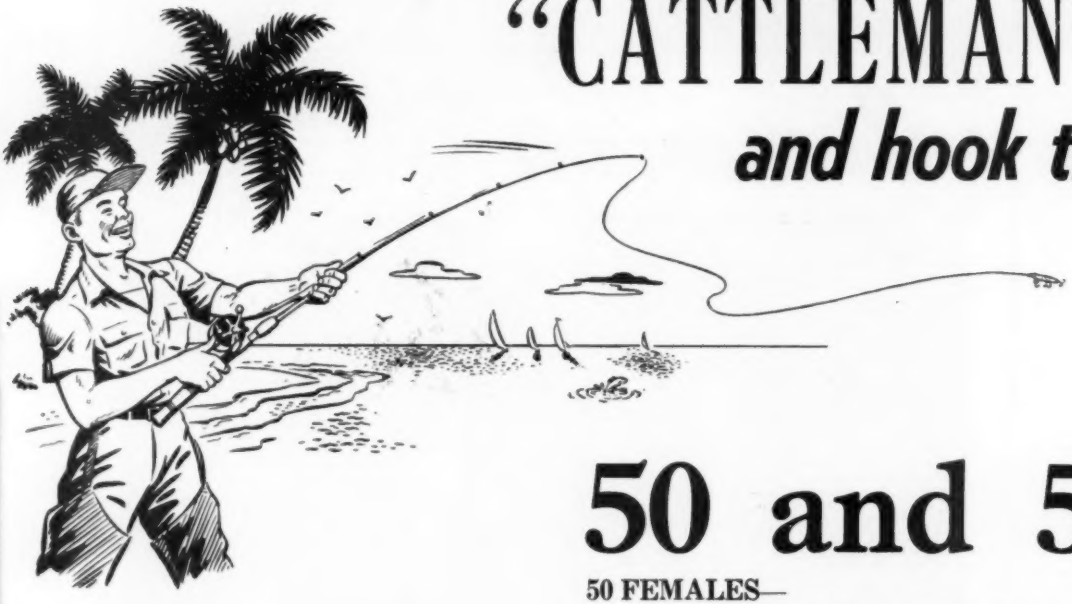

50 and 5

50 FEMALES—

Every one sired by a top bull. The older heifers bred to top bulls. The popular families represented are: 3 Erona Gammers, 3 Blackcap Bessies, 3 Wardess Witches, 2 Ellunas, Ballindalloch Georgina, Zara, Karama, Blackcap Empress, Blackcap Effies, McHenry Blackcaps, Juana Ericas and all branches of the Ericas as well as the Black Judys, Prides, Blackbirds, etc. The tops from our herd were selected.

5 BULLS—

Yes, only 5 bulls, but everyone a top Herd Sire Prospect. Three are by our great Senior Sire, Prince Sunbeam 156th. One and possibly two of them would have to be classified among his greatest sons. The other two are top bulls.

"PRINCE SUNBEAM 156th"

This sale is built around the Get and Service of our great Son of Prince Sunbeam 29th. We have selected his top sons and daughters. They look like him. They are Breed Improvers in every way.

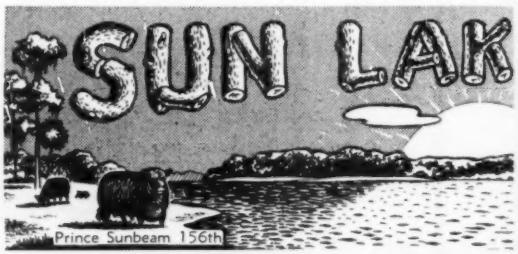

Sale Headquarters
FLORIDAN HOTEL
TAMPA, FLORIDA

For Catalogs and Reservations write: SUN LAKE RANCH

for Sun Lake Ranch
VACATION" SALE...
"get" of Prince Sunbeam 156th

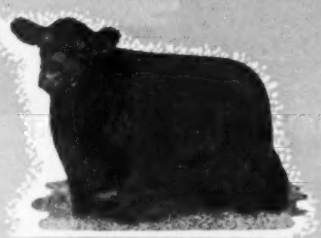

GEORGINA 24 of SUN LAKE

GAMMER ERONA of SUN LAKE

SUN LAKE WITCH

SUN LAKE BLACKCAP BESSIE

SUN LAKE BLACKCAP EFFIE

SUN LAKE BLACKCAP McHENRY

ELLUNAMERE of SUN LAKE

• YOU CAN MIX
Business with Pleasure!

• MR. and MRS. LOUIS GERACI • LUTZ, FLORIDA

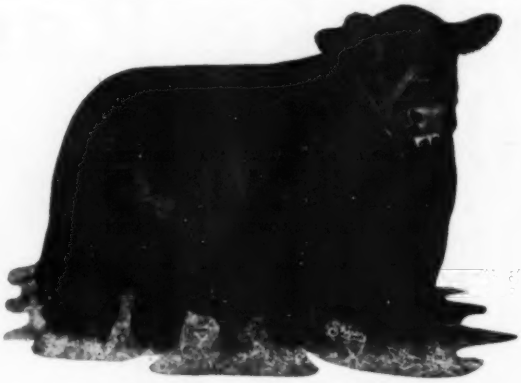

PRINCE of SUN LAKE 7th
Calved September 9, 1950

These

3 Top Sons of Prince Sunbeam 156th

Selling in—

SUNLAKE'S "VACATION" SALE

February 12th

PRINCE of SUN LAKE 8th
Calved January 4, 1951

SUN LAKE PRINCE 2d
Calved August 4, 1951

LOUIS or ESTHER GERACI

For Catalogs Write——→ *Sun Lake Ranch* ←——For Reservations Write

LUTZ, FLORIDA

French Broad Farms

"Home of the Petunias"

ABERDEEN ANGUS CATTLE

Erin Mercury of F. B. ⟶

A top son of "Mercury" out of a good daughter of "487th".

1st Prize Bull

At Kentucky and Texas State Fair and South Texas State Fair, Reserve Champion at Dallas, Senior and Grand Champion at South Texas Fair at Beaumont.

Plan to Attend Our April Sale—Our Greatest Offering in 40 Years of Constructive Breeding

Featuring:

ONE TOP SON of ERIN MERCURY and several of his outstanding daughters, the first we have offered for sale.

TWO SONS of our GREAT BLACK EVADER and several top daughters . . . some are show prospects . . . both nominated in the 1953 Futurity.

Other Top Attractions:

ONE Daughter of "999th" out of a Glencarnock Eric of Cremona dam with a heifer by the "999th 35", twice International Reserve Grand Champion bull.

ONE Granddaughter of Prince G. of Sunbeam and Quality Prince of Sunbeam from the Great Blackcap Bessie family.

ONE Tolan Blackberry, by a son of Prince Sunbeam 100th out of a daughter of Raona's Bardolier 3d, both of these bulls have sired recent International Grand Champion bulls. This cow has a daughter at side by Prince Eric of Sunbeam, the great Shadow Isle $100,000.00 bull.

ONE Ballindalloch Jilt sired by Homeplace Eileenmere 210th, the $34,000.00 Whitney sire, a real top Jilt.

ONE daughter of the Futurity top rated sire, Black Peer 28th of A. V., out of a Glencarnock Eric of Cremona dam.

ONE of the top bred Gammer show heifers bred to "Black Evader".

TWO great Witch bred Witch of Endors.

TWO top French Broad Petunias and other top families.

Also Selling the First Calves by My Junior Herd Sire, Black Peer 97th of A. V.

Attend This Sale Circuit:

April 4th—French Broad Farms Sale ..... Bowling Green, Kentucky
April 6th—Elko Bell Farms Sale ..... Frankfort, Kentucky
April 7th—The "Country Boy's" Sale ..... Lancaster, Kentucky
April 8th—Kentucky Breeders' Sale ..... Lexington, Kentucky

Write for Catalog—J. D. HUGGINS and SONS

French Broad Farms - Bowling Green, Kentucky

Adams Plantation——
In The "ALL PURPLE" SALE

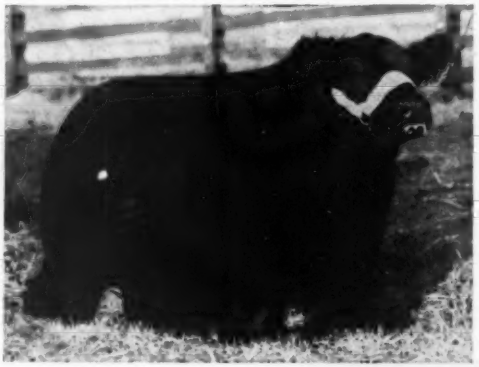

EILEENMERE of Le BARON

A worthy son of Eileenmere 487th, has produced an International Class winner, a Futurity winner, and a Virginia Spotlight Supreme Champion. One son and eight daughters are selling.—OLD ELKTON

BLACK KNIGHT 56th A. V.

Purchased in Angus Valley's record sale last year as a calf. As good as he is and bred as he is, he can't miss. His first calves should arrive in January.—OLD ELKTON

EPPONIAN STAMP 100th O. E.

Individually the best bull we have produced in fifteen years of breeding, by Epponian Stamp of Broadview. His calves stamp him a prepotent herd sire that will bear watching.—OLD ELKTON

OLD ELKTON

OLD ELKTON.....

ADAMS PLANTATION.....

ELK HILL.....

ELK HILL

PRINCE 29th of ESSAR

An impressive grandson of Prince Sunbeam 239th with one son and many daughters in our consignment. They are modern type and just as uniform as peas in a pod.—OLD ELKTON

Families—

Evermere T., Zara, Ballindalloch, Georgina, Juana Erica, McHenry Blackcap, Tolan Blackcap, McHenry Barbara, Evergreen Erica, Erica (various tribes), Barbara Woodson, Primrose, Hartley Edella, Prides, Glencarnock Elba, Queen Mother, Bandy Maid Miss Burgess, Blackcap Bessie, Maid of Bummers, Anoka Barbara M., Blackcap Lassie, Blackcap Fandie.

HIGHLANDS GENERAL 19th

Our senior herd sire and a bull of proven merit whose calves have been consistently good producers for us and others. Two of his daughters sell.—ELK HILL

Sale to be held at

OLD ELKTON FARM, FOREST, VIRGINIA

For Catalog, Write:

L. W. Turner, *Old Elkton Farms,* Forest, Virginia . . . Julian Adams,

—Elk Hill—Old Elkton
MARCH 9th — Forest, Virginia

ELBAR BLACK C. 660242

The 1943 Reserve Grand Champion at the National Show and Sale in Chicago. A bull that has sired a lot of great cattle for us. One of his last daughters selling.—ADAMS PLANTATION

PRINCE SUNBEAM 794th 1409254

One of the younger sons of Prince Sunbeam 29th. His dam, a daughter of an International Grand Champion. We are looking forward to the arrival of his first calves very shortly.—ADAMS PLANTATION

4 Bulls—20 Females

3 Bulls—22 Females

2 Bulls— 8 Females

PRINCE ERIC ESQUIRE

The 1949 International Reserve Grand Champion Bull, A son of the $100,000 Prince Eric of Sunbeam. Esquire's sons and daughters prove his potency. He has sired two of the highest priced females ever to sell at auction in the state of Virginia, both under ten months old. Three of his sons and eighteen of his daughters selling.—ADAMS PLANTATION

ADAMS PLANTATION

ELK HILL

EILEENMERE A. 32d

The best son of Eileenmere 645th full brother to Eileenmere 999th. A show bull in his own rights and siring the same kind. —ADAMS PLANTATION

PRINCE SUNBEAM 340th

An Erica Marie son of the $100,000 Prince Eric of Sunbeam, and until his untimely death, one of his best breeding sons. Five daughters and three sons sell.—ELK HILL

BLACK PEER 6th of GILNOCKIE

One of the good sons of Black Peer 7th of Angus Valley and the chief service sire of our consignment this year. Also one of his daughters sell.—ELK HILL

Virginia Sales You Should Attend—

Saturday, March 7, 1953—Greenbrier Production Sale	Lewisburg, West Virginia
Monday, March 9, 1953—"ALL PURPLE" Sale	Forest, Virginia
Tuesday, March 10, 1953—"Sale of the Peers" (Gilnockie)	Haywood, Virginia
Wednesday, March 11, 1953—Woodburn Dispersion	Leesburg, Virginia

***Adams Plantation,* Lynchburg, Va., or J. B. Hodges, *Elk Hill,* Forest, Va.**

Production Sale

Monday, March 30th

At the farm near

Allamuchy, New Jersey

Offering 4 Bulls——50 Females

4 Bulls, one of them a son of Eileenmere 1032d, three of them sired by Eileenmere 1525th, he by Eileenmere 1068th.

50 Females, including White Gates Juana Erica 2d, Grand Champion Female at the 1952 Eastern States Exposition, Junior and Reserve Grand Champion Female at the 1952 Eastern National, second in class at the 1952 International to the Reserve Grand Champion Female; an Elluna heifer by Eva's Bandolier Lad and from the $20,500 Elluna purchased in the Tolan world record breaking sale; a Gammer cow, formerly a show heifer, well forward in calf to Eileenmere 1525th. Other families represented are Tolan Blackcap Missies, Tolan Blackcaps, Blackcap Fandies, Zaras, Ada Queen L., Queen Mothers, Juana Ericas, Witch of Endors, Edwinas, Ballindalloch Georginas, Blackbirds, Miss Wix, Evergreens, and Miss Burgess.

Sires of the offering include: Leedanmere 500th, Eileenmere 1525th, Bardolier of Anoka, Black Bardolier of White Gates 2d, Hother Bardolier 5th, Prince Barbarian of Sunbeam, and Blackcap Eric of Cremona 2d.

Service Bulls:

←— Ankonian 3501st

The $58,000 calf that sold in Ankony's 1952 sale, he a son of Homeplace Eileenmere 999th 35 and from a dam by Eileenmere 1032d, making him come from the great combination cross. "3501st" has been undefeated for Junior Champion at the Eastern Shows where he has been exhibited. Included are the Eastern National, Syracuse, New York Show and the Dutchess County Show. He is also a member of the undefeated Junior Get where shown. 15 head sell bred to him.

17 head will be bred to Leedanmere 500th, he by Eileenmere 500th and from a dam by Eileenmere 487th, in the minds of many a perfect cross. This bull's Get have met unusual reception at many of the Eastern sales for the past four years.

13 females will be bred to Eileenmere 1525th, a strong headed, stylish bull that is siring much breed character, style and type into his Get, he a Show son of the "New Look" bull, Eileenmere 1068th and from a Tolan Blackcap dam.

For Catalogs, Address J. B. McCORKLE, Sale Manager, Suite 3500 A. I. U. Building, Columbus 15, Ohio.

Attend the Ankony Farms Sale, Rhinebeck, New York, on Saturday, March 28th.

Panther Ledge Farms — Allamuchy, New Jersey

C. J. RYAN, Owner — B. L. DeWOLF, Manager

Auctioneers: HAMILTON JAMES and PAUL GOOD

GOOD EARTH STOCK FARM

Confucius (Joe) Say:
The best fertilizer on any farm is the footsteps of the owner.

Our Herd Bulls

Prince Eric 2d of Sunbeam 881412
Prince Eric of Good Earth 5th 1131250
Prince Eric of Good Earth 28th 1355101
Prince Eric of Good Earth 29th 1355097

Don't Let an Inferior Bull Take the Joy Out of Your Angus Herd

A few choice young bulls for sale.

Get a Top Bull—One that will pay dividends.

He can't be too good.

New Florence, Missouri

North of Highway 40 on County Road F.

JOE KESHNER, Owner **CLINT HOLLOMON, Manager**

LYON ANGUS FARM'S

Plenty of Good Females

There will be 50 bred females and 15 open heifers, including plenty of outstanding individuals, such as: one daughter of Prince Sunbeam 29th, world's record sire; one daughter of Eileenmere 85th, International grand champion; one daughter of Eileenmere 500th, International grand champion; one daughter of Prince Sunbeam 100th, sire of the "249th", the International grand champion and world's record price bull (one-half interest for $100,000).

Plenty of Good Families

Gammer . . . Blackcap Bessie . . . Barbara Rose . . . Blackcap Jestress . . . Portlethen Lucy . . . Eulima . . . Primrose . . . Ballindalloch Georgia . . . Hartley Eline . . . Blueblood Lady . . . Witch of Endor . . . Hartley Edella . . . Zara . . . Ballindalloch Jilt . . . Maid of Bummers . . . Katinka . . . Pauline T. . . . Pridemere T. . . . Blackcap Effie . . . Blackcap Empress . . . Tolan Blackcap . . . Miss Burgess . . . Pure Pride.

And Some Good Bulls, too

Three bulls by Prince Envoy of Sunbeam sell, and there's one by Prince Sunbeam 322d, one by Master Prince of Byhalia and one by Eric of Wilmae. All are ready for service.

This is the Horn of Plenty Sale—we're sharing the wealth of our herd.

We Are Featuring the Service and Offspring of
PRINCE ENVOY of SUNBEAM and
PRINCE SUNBEAM 322d

Both sons of Prince Sunbeam 29th

Plan also to attend the Lawrence-Randolph county sale at Pocahontas, Ark., Feb. 25th; the Tri-State sale at Memphis, Tenn., Feb. 27th, and the Seyppel Angus Farm sale at Hughes, Ark., Feb. 28th.

LYON ANGUS FARM

JOE LYON, Owner
Box 637, Memphis, Tenn.
Phone 5-3273

WE ARE SHARING THE WEALTH OF OUR HERD

Olive Branch Prince Envoy 5th

Is by Prince Envoy of Sunbeam out of a daughter of Wintonier 4th, International Champion, and is an unusually thick deep bodied bull. He SELLS.

FEB. 26th

at the Farm

Lyons Bando Envoy

Another good son of "Prince Envoy". We would like to see him head some good herd. He SELLS.

February 26th

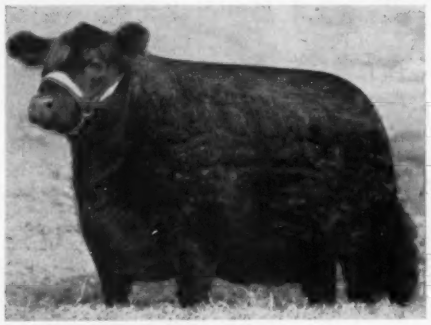

Erica Eva of Olive Branch

Grand Champion female at Mississippi State Fair. This good daughter of "Prince Envoy" sells bred to Prince Sunbeam 322d.

February 26th

Pridemere T. 129th

Is a daughter of Eileenmere 500th, sells bred to Prince Envoy of Sunbeam since May.

Auctioneers:

PAUL GOOD

ROY JOHNSTON

Miss Burgess 3d of Lyon

This daughter of "Envoy" was Junior Champion at the Mid-South Fair and sells bred to Prince Sunbeam 322d.

Reserve Your Catalog Now

C. B. Anderson, Mgr.
Ph.: Olive Branch 7701
Calvin Looney, Herdsman

Olive Branch, Mississippi

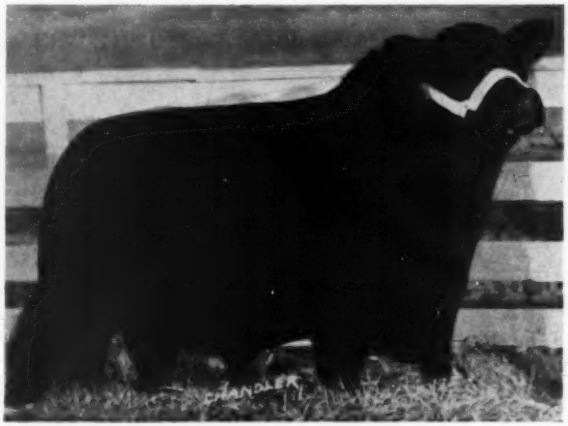

HOMEPLACE EILEENMERE 84th

1098277

Featuring the get and service of this herd sire, March 3d at Kirksville, Missouri and March 4th at Memphis, Missouri.

BLACKCAP ETTA 32d of R. A. F.

1597773

Here is a great female sired by "84th", the sensational breeding son of Eileenmere 487th. She is out of one of the top producing daughters of Envious Emulous, sells open, March 3d at Kirksville.

EILEENMERE EDELLA K. R. L., a well developed heifer with a wealth of body, a true Hartley Edella with a nice pedigree and well along to the service of the "84th", sells at Kirksville, March 3d.

ERICA of PLEASANT RIDGE 20th, a breedy headed daughter of the "84th" from a daughter of Envious Emulous, sells bred to Marycrest Eileenmere 15th, March 4th at Memphis.

Two sons also sell in Memphis, March 4th. These bulls are top prospects, one out of a daughter of Envious Emulous. The other bull is from a granddaughter of Prince Sunbeam the 29th. Both 1951 bulls and ready for heavy service in good herds.

Also selling in Memphis, March 4th, is a very attractive daughter of Envious Prince 5th, the good breeding son of "Prince Eric" we've been using. She represents the Ballindalloch Georgina family, sells open and vaccinated.

Send for catalogs for these two Top Sales:

PAUL VAN METER, Secretary, Queen City, Missouri
Northeast Missouri Association

EARL RODGERS, Secretary, Kirksville, Missouri
Chariton Valley Association

Rodgers Bros. —— Kirksville, Missouri

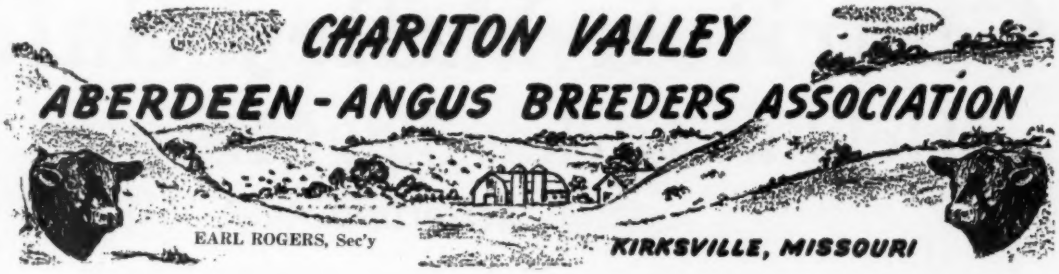

Present . . . . .

For Your Appraisal

75 Head of Cattle

60 Females — 15 Bulls

March 3d

Consisting of bred and open heifers and a few cows. The sale will be held at 1:00 p. m. . . . one mile north of Kirksville in the heated Sale Pavilion.

Families Represented

GAMMER, BLACKCAP BESSIE, BALLINDALLOCH GEORGINA, WITCH of ENDOR, MAID of BUMMER MISS BURGESS, McHENRY BARBARA, CRIDLAN EVERGREEN, HARTLEY EDELLA, McHENRY BLACKCAP, ERICA, PRIDE, BLACKBIRD and other leading tribes.

Probably supported by the most sons of Nationally known Bulls of any consignment. It certainly would be a pleasure to show the Herd Sires of this consignment of cattle.

There are several show prospects in this offering and without a doubt the best set of Herd Bull Material ever offered.

Sale Circuit:

March 2d—North Central Missouri Sale ..... Chillicothe
March 3d—CHARITON VALLEY BREEDERS SALE ..... Kirksville
March 4th—Northeast Missouri Sale ..... Memphis
March 5th—Mark Twain Association Sale ..... Monroe City

Hotel Headquarters: TRAVELER'S HOTEL, Kirksville, Missouri

For Catalogs and Reservations, Please Write:
EARL E. ROGERS, Secretary, Kirksville, Missouri

Chariton Valley Aberdeen-Angus Breeders' Ass'n

Kirksville, Missouri

ROY JOHNSTON, Auctioneer

RED ANDERSON for the JOURNAL

Chariton Valley Sale—

Held at Kirksville, Missouri

Special Attraction

GAMMER EER 3d 1599593

Sire: **Homeplace Eileenmere 84th 1098277**	Eileenmere 487th 668743	Eileenmere 85th 470007	Eileenmere 32d 428072
			Enchantrene 364519
		Pauline T. 6th 523013	Eileenmere 32d 428072
			Pauline T. 4th 363531
	Blackbird of Bates 6th 878068	Juanerra Eric of Bates 665793	Envious Blackcap B. 6th 504417
			Juanerra Erica 18th 478987
		Lady of Glencarnock 2d 674565	Black Bardolier 2d 518825
			Lady Eric 531691
Dam: **Homeplace Gammer 1063449**	Prince Sunbeam 40th 661397	Black Prince of Sunbeam 504521	Black Peer of St. Albans 456385
			Pride 17th of Sunbeam 407797
		Georgina Brown 393152	Permit 9th 352761
			Georgina of Glencarnock 373690
	Gammer Glencarnock 746963	Guerson of Banks 639964	Endymion of Tillyrie 635741
			Gammer Eubena 633850
		Gammer Erdonia 2d 636905	Endymion of Tillyrie 635741
			Gammer Erdonia 633874

This is one of the favorites ever produced at Pleasant Ridge and ever offered at public auction.

This is the third Gammer ever to sell of this Homeplace strain of Gammers. Her dam is out of the same cow as the dam of Homeplace Eileenmere 999th 35 twice Reserve International Grand Champion bull which sold privately for $30,000 to Ankony, Fuerst and Mole's Hill Farms in the east where he is doing a sensational job in the breeding pen.

This heifers' dam is also out of the same cow as the top bull in Penney & James 1951 Sale, Homeplace Eileenmere 210th which brought $34,000 and sold to C. V. Whitney Farms, Lexington, Kentucky and is proving himself a sire of great show cattle. Homeplace Gammer 1063449 is out of the same cow as Homeplace Gammer 5th 1340482, the all-time high selling female in Penney and James 1952 Sale going to the Taylor Brothers of Essex, Missouri for $38,000.

She is sired by the sensational breeding bull Homeplace Eileenmere 84th 1098277, which is siring a very toppy set of cattle, both bulls and females.

The "84th" is sired by the "Wonder Bull" of the breed, Eileenmere 487th and is a three-quarter brother to the highest priced Angus bull ever sold at public auction, selling for $70,000 to R. T. and Mel Davis of Wheatridge, Colorado.

She deserves the best and is selling vaccinated and open.

EARL E. RODGERS

—Tuesday, March 3, 1953

Consignment of The Rodgers'

Also Featured ⟶

BLACKCAP BESSIE 241st 1531945

A very, very attractive Blackcap Bessie heifer sired by Envious Prince 5th, a bull that has sired many tops in consignment sales and his get have been sought by many. We now have several of his daughters in our herd. They are great producing matrons, both in our herd and in herds of purchasers of his heifers.

This is a half-sister to the Blackcap Bessie which topped our 1952 March Sale selling for $6,000 to Sun Lake Ranch, Lutz, Florida. This heifer will add prestige to your breeding herd. Sells vaccinated and open.

Sire: Envious Prince 5th 911171	Prince Eric of Sunbeam 744659	Prince Sunbeam 29th 629408	Black Prince of Sunbeam 504521
			Erica Marie of Sunbeam 543531
		Erra Erica 6th of Sunbeam 629412	Revelga 519425
			Erra Erica 3d of Sunbeam
	Blackcap of Pleasant Ridge 3d 790466	Envious Emulous 692731	Envious Elbanor 556708
			Evergreen Emla 2d 575751
		Blackcapdale S. C. 9th 712644	Everel C. 497045
			Blackcapdale 10th 446262
Dam: Blackcap Bessie 48th 1117718	Blackcap Bandolier U. 851334	Applewood Bandolier 92d 669011	Bandolier of Anoka 3d 471885
			Applewood Pride 8th 409172
		Blackcap Berdie U. 629154	Blackhawk Quality 514809
			Blackcap Berdie 462368
	Blackcap Bessie M. 2d 969631	Elden Boy 2d 497841	Bell Boy M. K. 459602
			Erica Eldeen 4th 460770
		Blackcap Bessie E. B. E. 760765	Erico 10th of Page 555425
			Blackcap Bessie E. 3d 658109

GEORGINA EER 3d 1599592

Here is one of the toppy daughters of the great breeding son of the "Wonder Bull", Eileenmere 487th.

This probably isn't the best breeding son of the "487th" but he is one of the extreme tops.

Here is a typy little show heifer of the highest esteem out of one of the best cows on our farm. A heifer good enough to go into any herd in the land. A Great Ballindalloch Georgina, check her wonderful pedigree, sells vaccinated and open.

Sire: Homeplace Eileenmere 84th 1098277	Eileenmere 487th 668743	Eileenmere 85th 470007	Eileenmere 32d 428072
			Enchantrene 364519
		Pauline T. 6th 523013	Eileenmere 32d 428072
			Pauline T. 4th 363531
	Blackbird of Bates 6th 878068	Juanerra Eric of Bates 665793	Envious Blackcap B. 6th 504417
			Juanerra Erica 18th 478987
		Lady of Glencarnock 2d 674565	Black Bardolier 2d 518825
			Lady Eric 531691
Dam: Georgina of M. B. 20th 1106188	Prince Quality of Sunbeam 744657	Prince Sunbeam 29th 629408	Black Prince of Sunbeam
			Erica Marie of Sunbeam 543531
		Queen 24th of Sunbeam 443147	Playman of Sunbeam 338509
			Queen of Sunbeam 353414
	Georgina of Glencarnock 2d 580872	Baron of Glencarnock 4th 482248	Revolution's Golden Gleam
			Blackcap Betty of Page 316411
		Georgina of Skillymarno 546370	Master of Skillymarno 530833
			Gerana of Skillymarno 5th

KIRKSVILLE, MISSOURI

Northeast Missouri

Aberdeen-Angus Breeders' Association

19th ANNUAL SALE

Wednesday, March 4th, 1953

At Fairgrounds Beef Barn at Memphis, Missouri

Beginning at 12:30 p. m.

90 Head of real honest to goodness good cattle will be presented to you people.

18 Bulls—are all strong aged bulls that are ready for service now or will be by sale day.

32 Bred heifers—these females are sired by good bulls and bred to outstandingly bred sires.

32 Open heifers—You will find show prospects among these beautiful little doddies.

8 Cows—some with calves others will calve soon assuring an early return.

FAMILIES REPRESENTED: Gammer, Georgina, Jilt, Blackcap Missie, Maid of Bummers, Blackcap Bessie, Eulima, Barbara Woodson, Blackcap Fandie, Miss Burgess, Queen Mother, Juana Erica, Erica, Pride, Blackbird, Blackcap, Blackcap Empress and others.

Make plans now to attend this sale, as you will be able to fill most any Angus needs you may have. When you buy at Northeast Missouri you buy with assurance that you have purchased the top well-bred cattle at a reasonable figure. We welcome all our old friends to be with us March 4th and invite all you folks who have never attended one of our sales. You'll be glad you were with us on March 4th.

Attend this Circuit—

March 2d—North Central Missouri Breeders Sale
Chillicothe, Missouri

March 3d—Chariton Valley Breeders Sale
Kirksville, Missouri

March 4th—Northeast Missouri Breeders Sale
Memphis, Missouri

March 7th—Meier-Taylor Sale
Jackson, Missouri

April 14th—Nodaway County Breeders Sale
Maryville, Missouri

For Catalogs, write: PAUL VAN METER, Secretary, Queen City, Missouri

Northeast Missouri Aberdeen-Angus Breeders' Association

ROY G. JOHNSTON, Auctioneer

"Angus X Farms"

ESSEX GENEVETTE—A flashy headed Ballindalloch Georgina by Bandolier 132d of Wilton and out of a good Bell Boy cow.

EMPRESS of ESSEX—Deep bodied, short coupled daughter of Eileenmere 999th with one of the shortest necks we have seen.

These 4 Heifers Selling in the

Essex Angus Farms-Meier Angus Farms' Sale — March 7th, 1953

Sale at Meier Angus Farm

QUEEN MODEL 3d—A Queen Mother granddaughter of Black Erwin Marshall carrying a lot of style with great body and short legs.

BLACKCAP BESSIE SLOAN 76th—A really sweet Bessie with Blackcap Glencarnock 8th showing in the third generation of her pedigree.

Be Sure to Write for Catalog

CHARLES • THOMAS • **Taylor Brothers** • JAMES • HOWARD

Essex, Missouri

WE PICKED *YOU* FOR OUR JUDGE

Here is part of the cattle that we selected for you to judge. Yes, these are a group of our sale heifers that you can set your own price on in the Hays - 77 Ranch Sale February 21st. We are proud of them because they are the kind we would pick for our own herd. Many will sell bred to our two champion bulls, Homeplace Eileenmere 104th and Prince 105th of S.A.F. Remember your date with us to judge our cattle. Pictured with the cattle, left to right, Joe Keshner, owner of Good Earth Stock Farm, New Florence, Mo.; Chester Davidson, Red Oak Farms, Rocky Comfort, Mo.; R. S. "Bob" Hays; John Simon, Simon Angus Farms, Madison, Kans.; R. P. Simon, Triple S Ranch, Rosalia, Kans., and Dick Hahne, Aberdeen-Angus Journal, Webster City, Iowa.

Sale
KERRVILLE
TEXAS
FEB. 21ST
77 RANCH

Hays Ranch

KERRVILLE, TEXAS

REGISTERED ABERDEEN ANGUS CATTLE

BLACKBIRDS, MONTANA AND CANADIAN BREEDING

Mark this Date on Your Calendar →

SATURDAY
APRIL 18th
1953

Attend Our Annual Production Sale

Red Gate Farm

Featuring His

Get

Featuring His

Service

Imp. Prince of Rowley

Flash

News has just been received that a six month old bull calf—a full brother to our chief herd sire, Prince of Rowley—has been sold to Senor Firpo of the Argentine at 6000 guineas ($18,000).

In the 1950 Perth Show and Sale, Firpo bought another full brother—eleven months old—for 5200 guineas, ($16,000)—a then record price in Scotland.

After he judged the 1951 International at Chicago, Senor Raul Firpo visited Red Gate to see "Prince". He was particularly lavish in his praise of "Prince" and his get. No doubt this, coupled with the fact that the full brother he bought in 1950 has ere now produced quality offspring, influenced this last purchase of another full brother.

As a matter of fact, every full brother and sister of "Prince" has been a great individual, and bred on true to type.

We congratulate both Arthur Wilson Filmer, Esq., breeder of these animals, and Senor Firpo who has an International reputation as a judge of cattle.

We are indeed proud to have two full brothers of "Prince" in the great Firpo herd.

Plan to be with us sale day, Saturday, April 18th: Ultra fashionable families will sell—Evermere, Erianna, Juana Erica, Miss Miniver, Blackcap Bessie, Karama, Jilt, Witch of Endor.

Edward Jenkins
Owner-Manager

Red Gate Farm *"In the Beautiful Shenandoah Valley"* **Millwood, Va.**

10 MILES EAST OF WINCHESTER, VIRGINIA, 60 MILES WEST OF WASHINGTON, D. C. ON U. S. ROUTE 50

Lawrence-Randolph Angus Association

Second Annual Consignment Sale

Pocahontas, Arkansas

Wednesday, Feb. 25th, 1953

From Herds Established Since 1905

— Selling —

20 Bulls – 60 Females

Consignors

ALFALAND STOCK FARMS
IMBODEN, ARKANSAS

BARNETT FARMS
BATESVILLE, ARKANSAS

FENDER BROS.
POCAHONTAS, ARKANSAS

HATCHER BROS.
WALNUT RIDGE, ARKANSAS

DAILY HUDSON
POCAHONTAS, ARKANSAS

NEWT DAVIS
POCAHONTAS, ARKANSAS

PAW PAW FARMS
TUCKERMAN, ARKANSAS

ROCKWOOD ANGUS FARM
POCAHONTAS, ARKANSAS

N. F. SLOAN
WALNUT RIDGE, ARKANSAS

E. Y. STANSELL
JONESBORO, ARKANSAS

ROBERT R. TAYLOR
SMITHVILLE, ARKANSAS

R. D. WILMANS & SONS
NEWPORT, ARKANSAS

ENGELBURG ANGUS FARM
POCAHONTAS, ARKANSAS

R. S. RAINWATER & SONS
WALNUT RIDGE, ARKANSAS

Attend This Sales Circuit

February 25, 1953—Lawrence-Randolph Sale.....Pocahontas, Arkansas
February 26, 1953—Lyon Angus Farm Sale.....Olive Branch, Mississippi
February 27, 1953—Tri-States Sale.....Memphis, Tennessee
February 28, 1953—Seyppel Angus Farm Sale.....Hughes, Arkansas

For Catalog and Information, write
J. R. JACKSON, Sale Manager, P. O. Box 91, Pocahontas, Arkansas

Auctioneer: COL. ROY G. JOHNSTON

RED ANDERSON for the Aberdeen-Angus JOURNAL

Lawrence-Randolph Angus Association

Second Annual Consignment Sale

Pocahontas, Arkansas Wednesday, Feb. 25th

FAMILIES to be offered in this sale include: Blackcap Bessie Sloan, Portlethen Lucy, Mulben Pride, Edwina Erica, Ballindalloch Jilt, Barbara, Elba, Erica, Blackbird, Blackcap, Queen Mother, Pride of Aberdeen and others.

HERD SIRES used by members of our Association include sons and grandsons of: Eileenmere 487th, Eileenmere 500th, Wintonier 4th, Black Prince of Sunbeam, Prince Eric of Sunbeam, Prince Revolution A Bar A, Black Bardolier and Cesor's Evader Mercury.

— *Special Attraction* —

Top selling female in our 1952 sale at $5,900.00 going to Steveway Farms was BLACKCAP BESSIE SLOAN 73d. AGAIN we offer a Blackcap Bessie Sloan granddaughter of Blackcap Glencarnock 8th heavy in calf.

ROCKWOOD ANGUS FARM

Consigning to
LAWRENCE-RANDOLPH ANGUS SALE
5 Good Daughters
—of—
Homeplace Eileenmere 14th
An outstanding son of Eileenmere 487th
POCAHONTAS, ARKANSAS

ENGELBERG ANGUS FARM

Consigning to
LAWRENCE-RANDOLPH ANGUS SALE
3 Bulls—8 Bred Heifers
Featuring the GET and SERVICE of
Eileenmere 1068th
A prize winning son of EILEENMERE 500th
A. C. DsCLERK, Owner
POCAHONTAS, ARKANSAS

BARNETT FARMS

See our consignment to the
LAWRENCE-RANDOLPH ANGUS SALE

The heifers we have consigned are thick, well developed, good type. They are sired by Black Barman 47th, a grandson of Black Prince of Sunbeam. The bred heifers are safe in calf to another grandson of Black Prince of Sunbeam, Prince 2d of Orchard Hill.

BATESVILLE, ARKANSAS

R. D. WILMANS & SONS

Consigning to
LAWRENCE-RANDOLPH ANGUS SALE
3 Bulls—6 Females

The heifers we are consigning are all young open heifers of the correct type representing a concentration of the best in SUNBEAM, EILEENMERE and REVOLUTION breeding ready to work a lifetime for you.

NEWPORT, ARKANSAS

NEWT DAVIS

Consigning to
LAWRENCE-RANDOLPH ANGUS SALE
5 Sons—10 Daughters
—of—
Homeplace Eileenmere 27th
An outstanding son of the "Wonder Bull"
EILEENMERE 487th
POCAHONTAS, ARKANSAS

ALFALAND STOCK FARMS

Consigning to
LAWRENCE-RANDOLPH ANGUS SALE
3 Bulls—10 Females

Females include a Blackcap Bessie heavy with calf, Barbaras, Jilts, Blackbirds, and Ericas.
8 Bred and 2 Open Heifers.
TOP QUALITY AND BREEDING
L. A. SLOAN
IMBODEN, ARKANSAS

Lawrence-Randolph Angus Association

Second Annual Consignment Sale

Pocahontas, Arkansas

Wednesday, Feb. 25th, 1953

From Herds Established Since 1905

— Selling —

20 Bulls – 60 Females

Consignors

ALFALAND STOCK FARMS
IMBODEN, ARKANSAS

BARNETT FARMS
BATESVILLE, ARKANSAS

FENDER BROS.
POCAHONTAS, ARKANSAS

HATCHER BROS.
WALNUT RIDGE, ARKANSAS

DAILY HUDSON
POCAHONTAS, ARKANSAS

NEWT DAVIS
POCAHONTAS, ARKANSAS

PAW PAW FARMS
TUCKERMAN, ARKANSAS

ROCKWOOD ANGUS FARM
POCAHONTAS, ARKANSAS

N. F. SLOAN
WALNUT RIDGE, ARKANSAS

E. Y. STANSELL
JONESBORO, ARKANSAS

ROBERT R. TAYLOR
SMITHVILLE, ARKANSAS

R. D. WILMANS & SONS
NEWPORT, ARKANSAS

ENGELBURG ANGUS FARM
POCAHONTAS, ARKANSAS

R. S. RAINWATER & SONS
WALNUT RIDGE, ARKANSAS

Attend This Sales Circuit

February 25, 1953—Lawrence-Randolph Sale.....Pocahontas, Arkansas
February 26, 1953—Lyon Angus Farm Sale.....Olive Branch, Mississippi
February 27, 1953—Tri-States Sale.....Memphis, Tennessee
February 28, 1953—Seyppel Angus Farm Sale.....Hughes, Arkansas

For Catalog and Information, write

J. R. JACKSON, Sale Manager, P. O. Box 91, Pocahontas, Arkansas

Auctioneer: COL. ROY G. JOHNSTON

RED ANDERSON for the Aberdeen-Angus JOURNAL

Lawrence-Randolph Angus Association

Second Annual Consignment Sale

Pocahontas, Arkansas Wednesday, Feb. 25th

FAMILIES to be offered in this sale include: Blackcap Bessie Sloan, Portlethen Lucy, Mulben Pride, Edwina Erica, Ballindalloch Jilt, Barbara, Elba, Erica, Blackbird, Blackcap, Queen Mother, Pride of Aberdeen and others.

HERD SIRES used by members of our Association include sons and grandsons of: Eileenmere 487th, Eileenmere 500th, Wintonier 4th, Black Prince of Sunbeam, Prince Eric of Sunbeam, Prince Revolution A Bar A, Black Bardolier and Cesor's Evader Mercury.

— *Special Attraction* —

Top selling female in our 1952 sale at $5,900.00 going to Steveway Farms was BLACKCAP BESSIE SLOAN 73d. AGAIN we offer a Blackcap Bessie Sloan granddaughter of Blackcap Glencarnock 8th heavy in calf.

ROCKWOOD ANGUS FARM

Consigning to
LAWRENCE-RANDOLPH ANGUS SALE
5 Good Daughters
—of—
Homeplace Eileenmere 14th
An outstanding son of Eileenmere 487th
POCAHONTAS, ARKANSAS

ENGELBERG ANGUS FARM

Consigning to
LAWRENCE-RANDOLPH ANGUS SALE
3 Bulls—8 Bred Heifers
Featuring the GET and SERVICE of
Eileenmere 1068th
A prize winning son of EILEENMERE 500th
A. C. DeCLERK, Owner
POCAHONTAS, ARKANSAS

BARNETT FARMS

See our consignment to the
LAWRENCE-RANDOLPH ANGUS SALE
The heifers we have consigned are thick, well developed, good type. They are sired by Black Barman 47th, a grandson of Black Prince of Sunbeam. The bred heifers are safe in calf to another grandson of Black Prince of Sunbeam, Prince 2d of Orchard Hill.
BATESVILLE, ARKANSAS

R. D. WILMANS & SONS

Consigning to
LAWRENCE-RANDOLPH ANGUS SALE
3 Bulls—6 Females
The heifers we are consigning are all young open heifers of the correct type representing a concentration of the best in SUNBEAM, EILEENMERE and REVOLUTION breeding ready to work a lifetime for you.
NEWPORT, ARKANSAS

NEWT DAVIS

Consigning to
LAWRENCE-RANDOLPH ANGUS SALE
5 Sons—10 Daughters
—of—
Homeplace Eileenmere 27th
An outstanding son of the "Wonder Bull"
EILEENMERE 487th
POCAHONTAS, ARKANSAS

ALFALAND STOCK FARMS

Consigning to
LAWRENCE-RANDOLPH ANGUS SALE
3 Bulls—10 Females
Females include a Blackcap Bessie heavy with calf, Barbaras, Jilts, Blackbirds, and Ericas.
8 Bred and 2 Open Heifers.
TOP QUALITY AND BREEDING
L. A. SLOAN
IMBODEN, ARKANSAS

The Greatest State Angus Show and Sale in America!

IOWA STATE SHOW & SALE

February 2d and 3d, 1953

Des Moines, Iowa

326 Head—Selling As—300 Lots

Consigned by 103 Breeders:

Attick, A. T. & Son	Osage
Ames & Knutson	Ames
Benson's Angus Ranch	Milton
Bowne, Ben	Batavia
Burrell, B. C.	Perry
Brown, Glenn	Conway
Bensink & Son	Monroe
Bockwoldt, Edward P. & Sons	Durant
Brown, T. N. & Sons	Nichols
Bailey, John W., Jr.	Marshalltown
Beech, Arvin	Carlisle
Braucht, Ira	Ackworth
Cline, Ray H. & Son	Bussey
Campbell, W. B. & Son	Gilmore City
Chipera, Leonard	Atkinson
Dyer Bros. & Sons	Pleasantville
Emerson, Ott & John	Knoxville
Enockson, E. E.	Williamsburg
El-Jon Farms	Rose Hill
Emde, Boyd & Sons	Wellman
Elburn Farm	Bedford
Eggers, P. W. & Sons	Knoxville
Ferguson, Cone & Sons	New Sharon
Fleck & Vander Werff	Sully
Felton, Paul P. & Dan	Neola
Farley, Burdette G.	Malcom
Figland, C. A. & Sons	Searsboro
Finley, Walter J.	Harlan
Frank, Otto	Manilla
Glen-Ru Farms	Indianola
Gogensen, Carl	Lohrville
Gill, John R.	Marion
Groomes, Glen & Son	Nevada
Goosecreek Farms	Muscatine
Greiman, Addis & Sons	Garner
Grooff, H. H.	Fairfax
Graham, Earl & Sons	Gilman
Heintz, J. H.	Cambridge
Hoeck, Fred A. & Son	Carson
Hoover & Gross	Shannon City
Hoover & Drake	Elliston
Henry, Roy R. & Sons	Indianola
Hansen, Agnes M.	Rowan
Harmon, Rex & Sons	Creston
Hatcher, J. E. & Sons	New Virginia
Hadley, R. J.	New Providence
Hopley Farms	Atlantic
Henry, Merrill	Indianola
Hansen, Howard R.	Rowan
Harken Farms	Osceola
Imlau, Bill	Kinsett
Johnson Bros.	Ida Grove
Kauffman, G. W.	Waukee
Koster, Roy M.	Gladbrook
Koch, M. H. & Sons	Colo
Kemp, I. E.	Marion
Killpack, Bill	Logan
Lockridge, Tom S.	Russell
Larson, L. W.	Greenville
Leveldale Farms	Calamus
Lin Hill Angus Farm	Coon Rapids
Laird, Lawrence	Ankeny
Lindholm, Joe	Audubon
Lohr, Earl	Winterset
Lannon, Mr. & Mrs. G. S.	Grinnell
McNaughton, M. R. & Sons	Lawton
McKinley, Bernard	Walker
McCulloch, Harold E.	Newburg
Mileaway Farm	Clarinda
Miller & Bumgarner	Hampton
Mershon, Farm	Creston
Mullins, G. W.	Earlham
Meinders, Cornie & Son	New Sharon
Newman, Harry & Son	Martella
Nelson, Lawrence P.	Brayton
Nobis, Otto C.	Davenport
Overton, Robert	Knoxville
Price & McCabe	Oxford
Pratt, P. K.	Walnut
Rodgers, J. K. & Sons	Hamilton
Rohrdanz, Carroll	Kilduff
Rosengift Stock Farm	Kelley
Rhoades, M. E. & Sons	Scranton
Robinson, Willard & Robert	Masonville
Rock, Hugo & Sons	Dixon
Rohret Bros.	Oxford
Russells Angus Acres	Bedford
Sorden, Glen H. & Son	Webster
Spring Valley Stock Farm	Bayard
Steeve, O. H. & Sons	Clarinda
Swanson, Oscar W.	Davenport
Spear, C. C. & Edna C.	Indianola
Sievers, Lester O.	Stockton
Spear, Edna C.	Indianola
Stout, Leslie	Rose Hill
Schmidt, H. J.	Lisbon
Smith, Lyle	Sigourney
Stringfellow, Rodger & Jennie	Rose Hill
Stimson Stock Farm	Essex
Studer, Ben G.	Wesley
Winburn, Russell & Sons	Malcolm
Wilson, Dennis	Manley
Williams, D. C. & Sons	Jefferson

SHOW 9:00 a. m., February 2d

Judges: DEAN H. H. KILDEE and GEORGE EDWARDS

SALE 9:00 a. m., February 3d

Auctioneers: RAY SIMS and ROY JOHNSTON

Annual Meeting and Banquet Monday night, February 2d at 6:30 p. m. at the Hotel Fort Des Moines

Sale Headquarters: HOTEL FORT DES MOINES

For Catalog, contact CLYDE A. HANNA, Secretary and Sale Manager, Oskaloosa, Iowa

Iowa Aberdeen-Angus Breeders' Association

MAURICE BONEY for the Aberdeen-Angus JOURNAL

PROMPT TREATMENT OF

SHIPPING FEVER • FOOT ROT • CALF DIPHTHERIA • METRITIS
ACUTE MASTITIS • CALF SCOURS • BACILLARY ENTERITIS
OTHER BACTERIAL DISEASES and COCCIDIOSIS

SULMET*

SULFAMETHAZINE *Lederle*

Low in cost • Easy to give • Fast in action

Prompt once-a-day use of fast-acting SULMET Sulfamethazine *Lederle* cuts livestock death losses, shortens period of disability and avoids serious weight losses and stunting.

A single treatment with SULMET given when bacterial infection is noted may restore normal appetite and avoid any loss. SULMET is effective against a long list of serious bacterial diseases of cattle, swine, sheep and horses.

Time-proven SULMET Sulfamethazine *Lederle* is available in 6 dosage forms: POWDER, TABLETS, OBLETS* Veterinary Tablets, TINTED EMULSION (for pink eye bacterial infections), SOLUTION 12.5% (for use as a drench, if desired), and INJECTABLE SOLUTION (by, or on the prescription of, a veterinarian).

Your veterinarian is your dependable ally in the constant war against disease. Consult him for the most effective management practices and disease-control procedures to meet your individual needs.

Free literature gladly sent upon request. *Reg. U. S. Pat. Off.

Saves Animals . . . Shortens Sickness

Animal Industry Section

LEDERLE LABORATORIES DIVISION

30 Rockefeller Plaza AMERICAN Cyanamid COMPANY New York 20, N. Y.

Texas ABERDEEN-ANGUS Association

Announces the—

San Antonio Sale

MONDAY, FEBRUARY 23d

San Antonio Livestock Show

★ ★ ★

"Tops from the Southwest"

★ ★ ★

10 Bulls — 50 Females

TOPS from the SOUTHWEST and ALL SELECTED! The first opportunity in TEXAS to buy the service of the first **International Champion** bull in TEXAS.

We are offering one of the best opportunities in the Southwest for breeders to improve their herds with selections from this sale. Buy top individuals that are bred right, and "sweeten up" your herd with some of the preferred families that include: GAMMER, BLACKCAP BESSIE, MAID of BUMMERS MISS BURGESS, CHIMERA, BALLINDALLOCH JILT, and others.

Auctioneer:
RAY SIMS, Belton, Missouri

Sale Starts 2:30 p. m.
Monday, February 23d

. . . Don't Forget . . .
FEBRUARY 5th
Fort Worth, Texas

For Catalogs, write:
W. R. CAMMACK, Sale Chairman
Box 248
JOHNSON CITY, TEXAS

Luther M. Watson, President, Austin, Texas
Tommie E. Stuart, Secretary, 105 W. Henderson, Cleburne, Texas

TEXAS ABERDEEN-ANGUS BREEDERS' ASSOCIATION

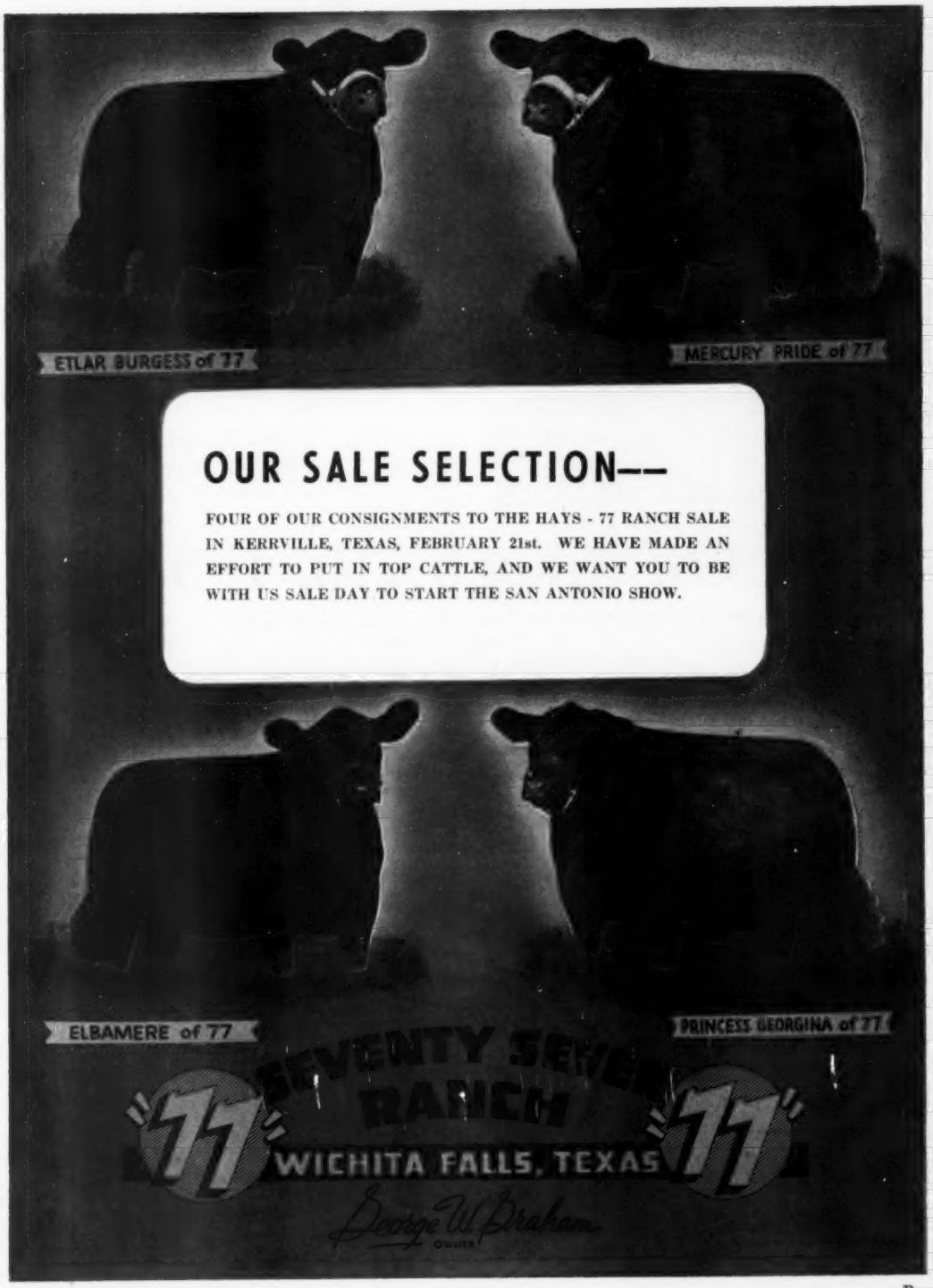
ETLAR BURGESS of 77
MERCURY PRIDE of 77
OUR SALE SELECTION--
FOUR OF OUR CONSIGNMENTS TO THE HAYS - 77 RANCH SALE IN KERRVILLE, TEXAS, FEBRUARY 21st. WE HAVE MADE AN EFFORT TO PUT IN TOP CATTLE, AND WE WANT YOU TO BE WITH US SALE DAY TO START THE SAN ANTONIO SHOW.
ELBAMERE of 77
PRINCESS GEORGINA of 77
"77"
SEVENTY SEVEN RANCH
WICHITA FALLS, TEXAS
"77"
George W. Graham
OWNER

Featuring the Get and Service of Our

Great Show and Breeding Bull

Double Blackcapmere

796305

Grand Champion Bull

1948 Ft. Worth Stock Show
1945 Missouri State Fair

We believe that his breeding record is second to no other bull being used in only a forty cow herd.

He sired . . . An undefeated in class female in the 1950 shows. She was Grand Champion Female at the 1951 Missouri State Fair, Reserve Grand Champion at the Houston Fat Stock Show, and Reserve Senior Champion at the 1952 Ft. Worth Show. The many other prize winners we have shown sired by him, stamp him as a great sire of show cattle.

On March 7th, 1953

You will have an opportunity to purchase his get, including three of his greatest sons.

One Being—

MAF BLACKCAPMERE 500th

He is out of a dam by Eileenmere 500th, she having been the Senior calf in the Tolan show-herd when we purchased her.

As a Junior Calf, he was made
GRAND CHAMPION BULL at the DU QUOIN, ILLINOIS STATE FAIR.

He was Fifth at the Futurity, and Fourth at the AMERICAN ROYAL.

A great calf with a top pedigree that we believe will make a great show bull and breeding bull.

Also selling is one of our herd sires, MAF Blackcapmere 6th, the son of Double Blackcapmere that we retained to carry on his bloodlines in our herd. We are selling him only because we are now using MAF BLACKCAPMERE 100th as our Junior Herdsire, and our herd is too small for four top herd bulls. See his calves and you will see his siring ability.

Auctioneers: JOHNSTON — HAGEL

SALE AT MEIER

MARCH 7th

Meier

Jackson,

—The Show Herd Sells—

One of the Top Show Herds on the National Circuit

In selecting the cattle for our first sale, we wanted to present to the buying public a great selection of show and breeding prospects. Therefore the Show Herd sells . . .

Including

MAF Glorious Zara

The Greatest Daughter of Double Blackcapmere and out of that great show cow GLORIOUS ZARA of GOOSE CREEK

Grand Champion Female

1950 Nebraska State Fair

Yes, we hate to part with her, but we are leaving no stone unturned to offer you a grand selection of cattle. The fact that she won her class at Missouri State Fair and was fourth in a class of twenty-eight at the National Angus show should recommend her individuality.

There will be a top son, and nine top daughters of

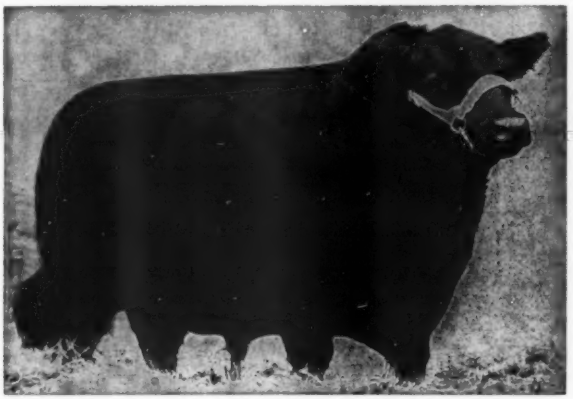

MAF Bandolier

933761

Grand Champion Bull

1950 Houston Fat Stock Show

1948 Texas and Louisiana State Fairs

1949 Du Quoin, Illinois State Fair

He won 19 firsts at major fairs and shows in the Midwest during his show career.

He is now owned jointly with Taylor Bros. who will also feature his get and service in this joint sale.

Space does not permit us to tell you about all of the sale cattle, but write either J. B. McCorkle or Meier Angus Farms for catalog. See the Taylor Bros. ad for further information on this sale. Remember the Date!!!

Sale Consultant—J. B. McCORKLE

ANGUS FARMS

Missouri Taylor

MARCH 7th

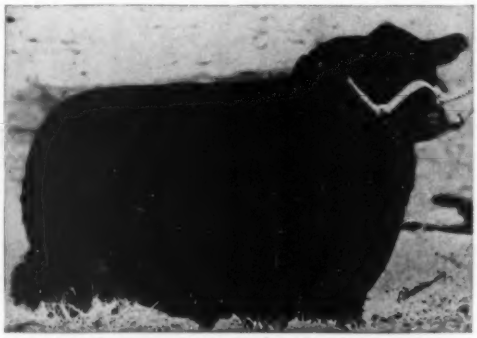

GREENBRIER ENVIOUS 5th 852620

A grandson of Envious Blackcap B. 0th and his dam was a paternal sister to the celebrated "Burnt Back Bull" of the Whitney Farms.

PRINCE SUNBEAM 702d 1289683

A three-quarter brother to Prince Sunbeam 105th, the Angus Valley Herd Bull, and to the "328th", and 7/8 brother to Prince Barbarian of Sunbeam, both International Reserve Champion Bulls.

PRINCE PEER of GREENBRIER

A son of Black Peer 134th of Angus Valley, and his dam is our first Greenbrier Eris heifer from the old show cow. He should be a great breeding bull.

We Invite You to

....Our Greenbrier

Saturday, March 7th, 1953 (First sale of

Selling

25 Bred Heifers, 20

All of these bred heifers are sired by, or carry the service of GREENBRIER ENVIOUS 5th (shown at top left). The heifers sired by him carry the service of PRINCE SUNBEAM 702d or PRINCE PEER of GREENBRIER, two junior herd bulls. Our Show Herd, with two exceptions, was made up of his get, and showing in 9 Eastern Shows (of 5 states) won an average of 5 Purple and 10 Blue ribbons. A number of these show cattle sell. The "Greenbrier Eris" heifer below, one of five straight show heifers from our old cow, will sell safe in calf to Greenbrier Prince Peer 5th. We are selling her as an attraction, having two sisters in our herd. Will welcome you to the farm any time, to look the cattle over. Especially do we invite you to be with us sale day.

GREENBRIER ERIS 4th 1269174

We were offered a large price for this heifer as a young calf, but we held her for showing. She sells over five months safe in calf, and should be a great breeding cow.

For Catalogs and Information:

Call or Write H. B. Moore or Houston B. Moore, Jr., Lewisburg, West Virginia. Phone: 39, Lewisburg. U. S. Routes 60 and 219. Headquarters: The Greenbrier, White Sulphur Springs, West Virginia. Sale Dinner 8:00 p. m., Friday, 6th. Railway Stations: Ronceverte or White Sulphur Springs. No scheduled airline, but good landing field at White Sulphur. Planes or trains will be met on request, or hotel reservations made.

H. B. MOORE——Owners——H. B. MOORE, Jr.

Greenbrier Stock Farm

Be Our Guests at

Production Sale....

"All Purple Circuit") **Lewisburg, West Virginia**

Selling

Open Heifers, 5 Bulls

A number of our heifers sold in former sales or by private treaty have gone into top herds and proven great producers for them. The heifer at top right, who has a full sister selling in this sale, was purchased in our last sale by Ankony Farms. Her first calf was their Senior Calf show heifer this year, and won her class and was Reserve Junior Champion at the New York State Fair. The Primrose heifer at right, purchased by Angus Valley Farms, has her first calf, a bull, in their January Sale, and an exceptionally good heifer calf at foot, sired by Black Peer 28th. Her three-quarter sister will sell. The heifer at the bottom, who has 2 three-quarter sisters in our sale, sold in the 1952 Futurity Sale. She now has a good bull calf, the first son of our Prince Sunbeam 702d.

ENVIA PRIDE 9th of GREENBRIER 1157691

This heifer sold in our last sale as a calf for $1300. She has a full sister in the coming sale. Look her over. A great family of cows.

GREENBRIER PRIDE LASSIE 2d 1086504

This heifer and her 3/4 sister in the coming sale get their thickness and depth of body from their dam, a cow purchased at one of the first "Spotlight" sales at a top price.

GREENBRIER BLACK JESTRESS 1456172

A well bred Black Jestress heifer whose dam was first daughter of the Canadian Champion Bandolier bull owned by Reverie Knolls and sold at their Dispersion Sale. She was sired by the "5th".

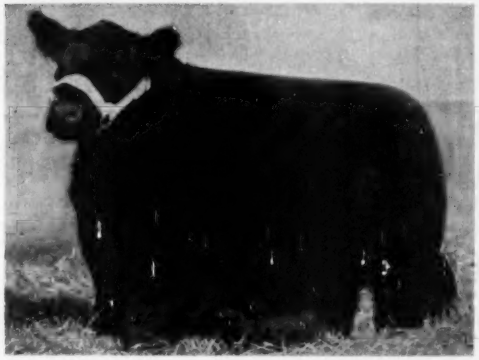

GENEVA PRIDE 2d of GREENBRIER 1321058

This heifer was sold in the 1952 Futurity to Briarmere Farms, Columbus, Indiana for $2650. Her grandam, a double bred Epponian cow, has two good heifers in this sale.

Attend these Virginia Sales:

Saturday, March 7th—GREENBRIER	**Lewisburg, West Virginia**
Monday, March 9th—"All Purple Sale"	**Forest, Virginia**
Tuesday, March 10th—Gilnockie	**Haywood, Virginia**
Wednesday, March 11th—Woodlawn Dispersion	**Leesburg, Virginia**

DOUG and JIM LIVESAY, Herdsmen

Lewisburg, West Virginia

Congratulations to—

TEXAS A. & M. COLLEGE, COLLEGE STATION, TEXAS on their purchase of ALFORD'S QUALITY PRINCE 195th 1423386, a full brother to our own good Junior Herd Sire, and a son of ALFORD'S QUALITY PRINCE 785269, a "Quality Prince" herd bull. Here's the pedigree of the A. & M. new herd bull:

Sire: Alford's Quality Prince 785269	Quality Prince of Sunbeam 567031	Black Prince of Sunbeam 504521	Black Peer of St. Albans
			Pride 17th of Sunbeam
		Queen 24th of Sunbeam 443147	Playman of Sunbeam
			Queen of Sunbeam
	D. Lucy Vascus 3d 631460	Evascus of Page 428029	Glencarnock Revolution 6th
			Erica Harrison 19th
		Lucy Vascus 465226	Evascus of Page
			Erivan's Lucy 3d
Dam: R. L. S. Blackbird 2d 730548	General 48th of Lonjac 572564	General 2d of Lonjac 531855	General 6th of Page
			Blackcap Bessie 19th of Page
		Key of Progress S. 460806	Bardell Martin 2d
			Key of Quality
	Lonjac Blackbird G. 6th 544750	General 6th of Page 488165	General of Page
			Katevra 3d of Page
		Lonjac Blackbird 2d 505725	Elbar of Page
			Baroness Quality

Alford's Quality Prince

Selling at Fort Worth — and at San Antonio

At Fort Worth on February 5th a top Blackcap Bessie and a beautiful Barbara; and at San Antonio on February 23d. A Chimera, who is a granddaughter of the $200,000.00 Prince Sunbeam 249th. Be sure to see these top "Quality Prince" cattle sell.

PARIS, TEXAS

JESS B. ALFORD, Owner **FRANK ISOM, Manager**

J. C. ISOM, Herdsman

Hacienda Angus

SELMA, CALIFORNIA

We Cordially Invite You To Attend...

Our First Annual Production Sale

To be Held at the Ranch on

Saturday, April 18th, 1953

In which we will Feature the Get of Our Great Battery of Herd Sires:

PRINCE ESTON of FERNDALE 1007821
Photographed at 5½ years of age.

•

The Sale Offering Consists of

5 BULLS

45 FEMALES

Top Quality and Bloodlines

PRINCE ESTON of FERNDALE, the $30,000 Grandson of PRINCE SUNBEAM 46th, and half brother to the $40,100 PRINCE FERNDALE W. W. F.

ERNEST of WEST WOODLAWN, the famous "bob-tailed" Bull; a double-bred EILEENMERE 32d, son of POSTELMERE.

HOMEPLACE EILEENMERE 35th and 36th, outstanding sons of the immortal EILEENMERE 487th, famous Penney and James Bull.

EILEENMERE 1801st, good son of the great International Champion, Eileenmere 500th.

HACIENDA PRINCE ERIC, 2-year-old son of PRINCE ERIC 2d of SUNBEAM, a full brother of the $100,000 PRINCE ERIC of SUNBEAM.

PARDOLIER of HACIENDA, summer yearling, intensely BANDOLIER bred MAID of BUMMERS Grandson of the Bull which sired the 1949 International Grand Champion Female.

HACIENDAMERE, eldest Son of ERNEST of W. W., and many times winner on the Western Fair Circuit. One of the Great Young Bulls in America today.

Hacienda de Los Reyes

DAVID LUCKETT
Brood Herd

"IN THE HEART OF THE FERTILE SAN JOAQUIN"

MIKE MEYER
Herdsman

Mr. and Mrs. Wm. G. VOLKMANN, Jr.

Essar Ranch
Aberdeen Angus of Merit

Reference Sire F
in Essar Catalog →

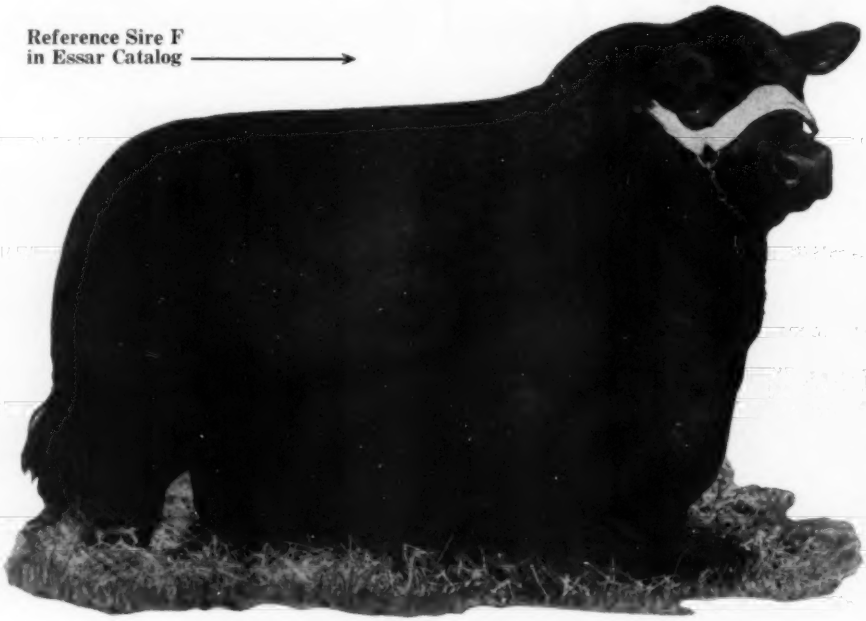

PRINCE SUNBEAM 328th—1948 INTERNATIONAL JUNIOR and RESERVE GRAND CHAMPION. Owned jointly with Shadow Isle Farm. Now in service at ESSAR RANCH, where you are invited to stop at any time to inspect the breeding herd.

Sire: ★Prince Sunbeam 29th 629408	★★Black Prince of Sunbeam 504521	★★★Black Peer of St. Albans 456385	★Erie Revolution 404801
			★Blackcap Glencarnock 8th
		★Pride 17th of Sunbeam 407797	★★Playman of Sunbeam
			Elsy's Pride Elnor 351980
	Erica Marie of Sunbeam 543531	Revolution 81st 419223	★★★Blackcap Revolution
			Pride of Ash Row 297073
		Erica Marie 9th 434227	Earl Eric Marshall 392402
			Erica Marie 7th 399639
Dam: Queen 76th of Sunbeam 629410	Barbarian of Rosemere 103d 495064	★Eileenmere 61st 450556	★Eileenmere 32d 428072
			Ectessa 370351
		★Barbara of Rosemere 64th 417703	★Prizemere 32d 369132
			Barbara of Rosemere 40th
	Queen 53d of Sunbeam 533692	Barbarian of Rosemere 88th 471481	★Prizemere 32d 369132
			Barbara of Rosemere 44th
		Queen of Sunbeam 353414	Eston of Elm Hill 254249
			Glen Avon Queen 2d 204258

TOM SLICK PAUL KEESEE ARTHUR GEE

Essar Ranch, San Antonio, Texas

R. F. D. 4—Box 176 A

Sponsoring the BEEF BREED with a RECORD SERVICE to the BREED is our CONSTANT AIM

THE ABERDEEN-ANGUS JOURNAL

FRED HAHNE, Founder, Webster City, Iowa

Volume 34, Number 7 WEBSTER CITY, IOWA, FEBRUARY, 1953 Price 25 cents

Aberdeen-Angus Carcass Reigns as King

During 47 Years of Competition at the International Live Stock Exposition Aberdeen-Angus have Won 45 Grand Champion Carcass Awards . . . A Record of 96 per cent!

A DISTINCTIVE characteristic of the hardy Black breed is the superiority of its carcass. Proof of the exceptional qualities of an Angus carcass has been verified year after year at the world famous International Live Stock Exhibition in Chicago.

It isn't surprising that the packer prefers an Angus carcass when one considers the fabulous record established by the doddies at the Chicago show. During 47 years of competition, Aberdeen-Angus have won 45 of the grand championship carcass awards, for an amazing record of 96 per cent of the purple ribbons. A total of 476 prizes have been awarded in this division, the Blacks having taken 376 wins, or 77 per cent of the overall number of prizes.

Grand championship honors at the 1952 exhibition were awarded to an Angus carcass shown by Harold Harper of Worthington, Indiana. Reserve honors were won by Floyd Spear and Sons, Stanwood, Iowa, who had captured the reserve championship on hoof with the same steer. B. F. and Howard Held, Hinton, Iowa, consigned the grand champion carcass steer on hoof. All carcass awards on the hoof went to Angus steers and all but one on the hook were won by the doddies.

A detailed survey of the carcass contest indicates that the Blacks have taken all the awards on seven occasions. During five contests, nine out of ten prize winners were Angus, and on twelve other occasions, the doddies won eight of the ten awards.

The carcasses are judged each year by competent meat men who make the awards without any knowledge of the breed represented. These awards are presented on the basis of quality, type, finish, and market requirements.

The Grand Champion carload of steers exhibited at the 1952 International by John F. Mommsen & Sons, Miles, Iowa, was purchased by the Great Western Beef Company, Chicago, for Teddy Majerus, owner of L'Aiglon Restaurant, Chicago. The steers were dressed by Swift & Company, Chicago. Dressing percentage was 65.

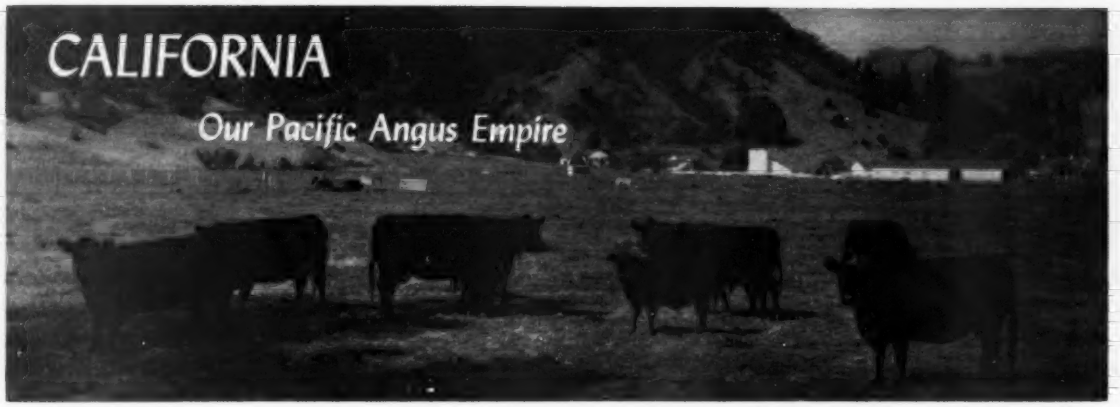

In this Issue . . .

A brief introduction to some California herds, both old and new. Eleven herds in the area north of Fresno are visited in this first installment with southern California herds to be covered in a coming issue.

In Blackest California—

On these, and the following, pages the JOURNAL presents some pictures of places, people and cattle representative of the fast-growing Aberdeen-Angus business in California. Above, on this page, are some replacement heifers on Fred MacMurray's Twin Valley Ranch near Healdsburg.

On the opposite page is presented a small part of the Hacienda de Los Reyes heifers, and some of the buildings. This comparatively new breeding establishment has a breed cow herd of over 300 head.

Story and Pictures
By COLIN KENNEDY

PACED by a record population growth Aberdeen-Angus also are "coming fast" in California. While this western empire is no newcomer in Doddie circles the breed's most rapid growth has been in the last half decade.

There is a great consumer market within the state. Beef production, especially of good beef, is far short of the needs in industrial centers like San Diego, Los Angeles, San Francisco or Oakland. Because of labor and market conditions growers of specialized crops such as fruits and vegetables are looking for a diversification for some of their land and a hedge against erratic price changes. Angus fit in well with such a program. There is an increasing market in California, as in other western states, for Angus cattle by ranchers who have run other breeds. Their hornlessness and foraging ability under a wide range of conditions have been selling points. A number of breeders have a good market supplying bulls for ranchers running cows of other colors.

With due apologies to Texas it should be stated that California is a big state. Take any highway south from the Oregon to below San Diego and your speedometer will register close to 900 miles. In California, too, you will find as much divergence of topography, climate, rainfall and cattle handling methods as in any state in the union. There are the rolling to rough grass lands of the Coastal Range and the high mountain range of the Sierra Nevada chain on the east. Around Mount Shasta or Lassen Peak in the north cattle graze at a more than mile high altitude. Winters, too, can be on the rough side with plenty of snow fall. Far south the elevation may be near sea level or below and pines and mountain meadows replaced by desert. In between the mountain ranges are the great valleys—the Sacramento and the San Joaquin. Here irrigation can produce an unbelievable amount of green forage.

Because of their extreme adaptability you will find Aberdeen-Angus in all sections of California. And their numbers are growing as fast as good seed stock is made available.

So let's make a visit to some California herds. Many of them are of recent origin, because the breed's greatest period of growth is recent; and for a dividing line the California country north of Fresno will be covered. The southern herds will be covered in a coming issue. For the first part of the trip your reporter is indebted to Walter Smith, Pacific Coast fieldman of the National Association; Ed Biaggini, Jr.; and to Tom Stallings for transportation in getting to these herds. Without their help it would have taken a lot more time.

WIKIUP RANCHOS

One of the newer California herds, one of the largest, and one with a great potential is the Wikiup herd of Mel McLaren and N.

CALIFORNIA FOLKS AND SCENES—(At the top) Co-Owner Mel McLaren of Wikiup Ranchos (right) with his manager, Rex McPeters. (Next) Herdsman Don Nelson and Manager Hobart Hunter of Fred MacMurray's Twin Valley Ranch. (Below, left) Mr. and Mrs. William G. Volkmann, Jr., better known as "Bill" and "Willie", with daughter Janie in the patio of the ranch home at Hacienda de Los Reyes. (Right) Meet the folks at Rancho Del Eliseo of Santa Cruz, California—Mr. and Mrs. James R. Lowe, owners, and Manager Les Keller, "Pat" Keller, and little Pattie. On the next page are some Wikiup pictures. Above is the front of the large stallion barn where once was housed such Thoroughbred greats as Friar Rock and Disguise. It will be sale headquarters for the ranch auctions. (Center) Some young heifers at the McLaren & Phillips Buena Ventura Ranche, near Cottonwood. (Below) A late afternoon shot of fitting headquarters at Wikiup.

Gordon Phillips. Wikiup, the headquarters ranch, is located near Santa Rosa, not far from Oakland. Farther north, near Cottonwood is Buena Ventura Rancho. Still farther north, not too far from the Oregon line, is the Shasta Butte Ranch, whose postoffice address is Mt. Shasta.

Mel McLaren bought his first Aberdeen-Angus more than ten years ago—four heifers originating in the Quisenberry herd in Kentucky. Six years ago the Wikiup ranch was acquired and more lately with his partner and co-owner, Gordon Phillips, the ranches at Cottonwood and Mt. Shasta were purchased. The original four head of Angus heifers has been expanded to 1,000 head of females of breeding age. While this number includes a large number of commercial cows and heifers it also includes several hundred registered cattle.

Like many other California herds this combination of registered and commercial cattle works out well. Located on different ranches the herds can be operated as different units. A good share of herd bull needs can be taken care of at home. "And it makes culling the registered herd easy," Mel McLaren points out. "We just take off their neck chains and turn them out to raise commercial calves. In that way they can work out their investment in calves."

At Wikiup only registered cattle are handled, and this is to be the show and fitting ranch. At Cottonwood a wealth of feed and water makes possible the handling of commercial cows, and dry registered cows, a natural cattle ranch. In addition feed is grown here and trucked to Wikiup. Shasta Butte, at a higher elevation, also is a great grass ranch. And its high altitude makes for rugged cattle —and a lot of hair. Cattlemen, including the Wikiup owners, consider this an ideal place to fit show cattle.

Wikiup Rancho proper, the herd headquarters, is an interesting place with an interesting history. Its buildings and original layout probably could be found only in fabulous California. Once known as the Rossiter Ranch it was originally built as a Thoroughbred horse breeding plant. This background attracted McLaren and Phillips, who also breed and race Thoroughbreds—and very successfully.

It is at Wikiup that the famous sire, Disguise, is buried. Inchcape, who sold for $120,000 as a yearling, was bred here. The great Friar Rock, was one of the studs in service on the farm. Eight soundly constructed barns on the farm, given over originally to the stallions, the brood mares, and the young stock are a monument to thoroughness in construction. All are built of redwood. The old stallion barn, built around a large court, is especially interesting.

Gordon Phillips. Wikiup, the headquarters ranch, is located near Santa Rosa, not far from Oakland. Farther north, near Cottonwood is Buena Ventura Rancho. Still farther north, not too far from the Oregon line, is the Shasta Butte Ranch, whose postoffice address is Mt. Shasta.

Mel McLaren bought his first Aberdeen-Angus more than ten years ago—four heifers originating in the Quisenberry herd in Kentucky. Six years ago the Wikiup ranch was acquired and more lately with his partner and co-owner, Gordon Phillips, the ranches at Cottonwood and Mt. Shasta were purchased. The original four head of Angus heifers has been expanded to 1,000 head of females of breeding age. While this number includes a large number of commercial cows and heifers it also includes several hundred registered cattle.

Like many other California herds this combination of registered and commercial cattle works out well. Located on different ranches the herds can be operated as different units. A good share of herd bull needs can be taken care of at home. "And it makes culling the registered herd easy," Mel McLaren points out. "We just take off their neck chains and turn them out to raise commercial calves. In that way they can work out their investment in calves."

At Wikiup only registered cattle are handled, and this is to be the show and fitting ranch. At Cottonwood a wealth of feed and water makes possible the handling of commercial cows, and dry registered cows, a natural cattle ranch. In addition feed is grown here and trucked to Wikiup. Shasta Butte, at a higher elevation, also is a great grass ranch. And its high altitude makes for rugged cattle —and a lot of hair. Cattlemen, including the Wikiup owners, consider this an ideal place to fit show cattle.

Wikiup Rancho proper, the herd headquarters, is an interesting place with an interesting history. Its buildings and original layout probably could be found only in fabulous California. Once known as the Rossiter Ranch it was originally built as a Thoroughbred horse breeding plant. This background attracted McLaren and Phillips, who also breed and race Thoroughbreds—and very successfully.

It is at Wikiup that the famous sire, Disguise, is buried. Inchcape, who sold for $120,000 as a yearling, was bred here. The great Friar Rock, was one of the studs in service on the farm. Eight soundly constructed barns on the farm, given over originally to the stallions, the brood mares, and the young stock are a monument to thoroughness in construction. All are built of redwood. The old stallion barn, built around a large court, is especially interesting.

CALIFORNIA FOLKS AND SCENES—(At the top) Co-Owner Mel McLaren of Wikiup Ranchos (right) with his manager, Rex McPeters. (Next) Herdsman Don Nelson and Manager Hobart Hunter of Fred MacMurray's Twin Valley Ranch. (Below, left) Mr. and Mrs. William G. Volkmann, Jr., better known as "Bill" and "Willie", with daughter Janie in the patio of the ranch home at Hacienda de Los Reyes. (Right) Meet the folks at Rancho Del Eliseo of Santa Cruz, California—Mr. and Mrs. James R. Lowe, owners, and Manager Les Keller, "Pat" Keller, and little Pattie. On the next page are some Wikiup pictures. Above is the front of the large stallion barn where once was housed such Thoroughbred greats as Friar Rock and Disguise. It will be sale headquarters for the ranch auctions. (Center) Some young heifers at the McLaren & Phillips Buena Ventura Rancho, near Cottonwood. (Below) A late afternoon shot of fitting headquarters at Wikiup.

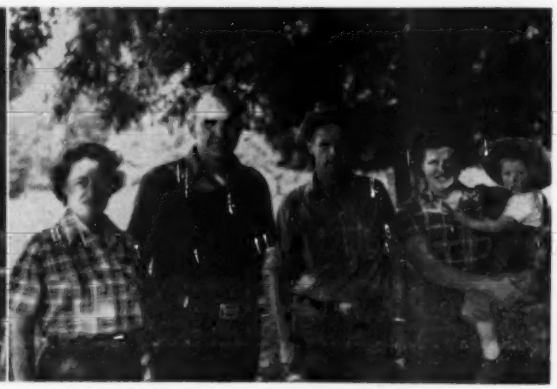

All redwood used for interior work is clear lumber, without a knot showing. The wrought hinges and hardware are collector's items. Rather than being impractical for cattle purposes this great barn is ideally suited for public sale purposes. Bleacher seats will be placed in the large court. All around the court is barn and stall space for more than 100 sale cattle—and with no crowding. Such will be its future use.

A lot of work has been done at Wikiup in the last two years. In the Sonoma Valley, a good fruit section, it had sizable orchards. But 8,000 prune and apple trees, getting up in years, have been bulldozed off. Fruit growing is a feast or famine business, with a high labor and overhead expense regardless of the market. So there are now 300 acres of improved pastures in what once was orchard. Birdsfoot trefoil is being used extensively in the pastures. It has been necessary to re-fence practically all of the 800 acres at Wikiup.

One thing the Wikiup owners have not had to worry about was living quarters for families on the ranch. With the ranch came a baker's dozen of houses and lodges, all built of redwood.

At Wikiup are some great cattle. Mel McLaren and Manager Rex McPeters pointed out some of them. Here was seen the $16,000 cow, known to many show followers—Evergreen 4th of Globe Hill. Undefeated in the major shows of 1949, including the American Royal, International and the National at Dallas, she is a great young cow. And she is producing as one would expect a cow of her type and breeding to produce. One of her sons is a junior sire in the Wikiup herd. With her was a new calf with a lot of promise.

Two daughters of the $100,000 Prince Eric of Sunbeam were pointed out, along with a daughter of Eileenmere 487th. Many of the good individuals in the herd were acquired in the C. V. Whitney and Elko Bell sales in Kentucky, and in the Ferndale Ranch dispersion.

Two young bulls that are being counted on to carry much of the breeding load at Wikiup are Whitney Bandolier 1304th and Wikiup Eileenmere 1032d. The first named bull is a three-year old and a first prize winner at the 1952 Grand National show at San Francisco. He is by Whitney Bandolier 13th, a bull that has been one of the prepotent sires in the C. V. Whitney herds, and known especially for the caliber of his sons. The "1304th" is not a large bull but is smooth, good-headed and well balanced. He has the look of a breeding bull about him and he should sire cattle with type. Wikiup Eileenmere 1032d is two years old, and another bull of top breeding. His dam is the famous show cow, Evergreen 4th of Globe Hill. His sire is the 1949 International grand champion, Eileenmere 1032d. This makes him a half-brother of the 1952 International champion, Ankonian 3216th.

Buena Ventura Rancho, farther north, near Cottonwood, was also visited. Acquired rather recently it is a great grass and grain producer. Part of the 450 head of cattle, 250 commercials and 200 purebreds, were seen. But in spite of the lack of fall rains the feed supply was such that the pastures appeared to be well understocked.

HACIENDA de LOS REYES

In the famous and fertile San Joaquin Valley, near Fresno, is one of the well known and longer established herds of California. And it is one of the larger herds, with over 300 producing, registered cows. The Hacienda herd was started in 1941, largely as a commercial Angus unit. As more of the alkali land was put in shape, and under irrigation, the registered herd (Please turn to page 142

BLACKS IN THE GOLDEN WEST—(At the top) A junior sire in the Jim Guttridge herd near Elk Grove. The bull is J. G. Enviousmere, 1952 grand champion of the California State Fair. (Center) Var-Mar Eileenmere 33d, a grandson of Eileenmere 487th, one of the bulls in the Fred MacMurray herd. (Below) She's a long way from her old Illinois home, this 17-year old daughter of the champion Eileenmere 85th, pictured with her owners Mr. and Mrs. H. C. Russell of La Lomita Rancho near Lockford, California.

(Next page, top) Martin Aguilar points out some of the top cows in the Frank Gwerder herd, near Galt, to Walter Smith of the National Association. (Center) A pasture scene on the Jim Guttridge ranch near Elk Grove, in the Sacramento Valley. (Below) Farther south, and near the ocean, is some old redwood country and the herd of Jim and Marian Lowe, near Santa Cruz.

Doddies Instead of Divots

Runacres Farm Almost Became a Golf Course

EVEN our best laid plans are subject to the alterations of time. But in the process the final results may be an improvement on the original intent. An example is Frank W. Cooper's Aberdeen-Angus herd at Runacres Farm, Madison, Connecticut.

In a short span of years has been established one of the east's good Doddie herds. In the same period buildings have been put up, the land fenced and pastures established on what had been some scenic, but unproductive, countryside.

The present operations at Runacres are far removed from the original plans for this tract of land. Runacres today is producing Doddies instead of divots. For when the land was bought some years ago by a group of business men, which included Mr. Cooper, the plan was to establish a top golf course. Strangely enough many of the factors which made the land suited for a sporty eighteen-hole course also make it attractive as an Angus breeding establishment.

Runacres is located within commuting distance of New York City on the upper reaches of Long Island Sound. While located on rolling land a short distance back from the ocean the Atlantic is only a few minutes away. Its proximity to the ocean has definite value so far as the cattle are concerned. Winters are not too severe. There is plenty of moisture for the production of grass. Manager Jimmie Ironside points out that the weather is not too different from that encountered in parts of Scotland. At any rate the Doddies at Runacres are a meaty, bloomy lot. Part of this may be due to environment, but a considerable part reflects the care they are getting from the Scotsman in charge.

The original plans for the golf course fell through. Some of the backers died, others moved away, those remaining did not care to tackle the job. So Frank Cooper eventually acquired the land. He had always liked the location and he had other land in the community, and his summer home was nearby.

Frank Cooper's decision to build up a farm and go into Aberdeen-Angus was not a snap decision. But it is typical of the man that after the situation had been surveyed and a start made that the decision was reached to build for a really top herd. As part of this program a top Angus man and manager was secured. However, Frank Cooper, even before his start in Angus, was not new to live stock farming. For a number of years he had a pure bred Guernsey herd in Maryland, not far from Washington, D. C.

(Please turn to page 184

SOME "DOWN EAST" DODDIES—(Top, this page) The entrance to Runacres Farm and some of the buildings—all new, and built on what was originally intended to be a golf course. (Below) The men who run Runacres—Owner Frank W. Cooper on the right and Manager Jimmie Ironside. (Next page, top) Part of the new buildings on this Connecticut farm. Most of the lumber used was cut on the farm. (Center) Located near the ocean where showers are frequent makes for lush grass growth. A few of the cows and calves on what would have been a fairway. (Below) Some attractive replacement heifers get their evening feed.

Story and Pictures
By COLIN KENNEDY

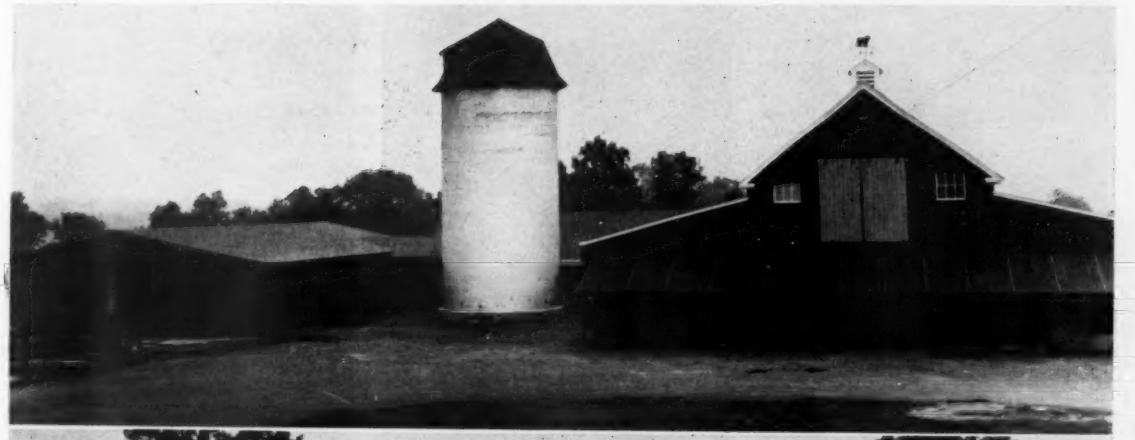

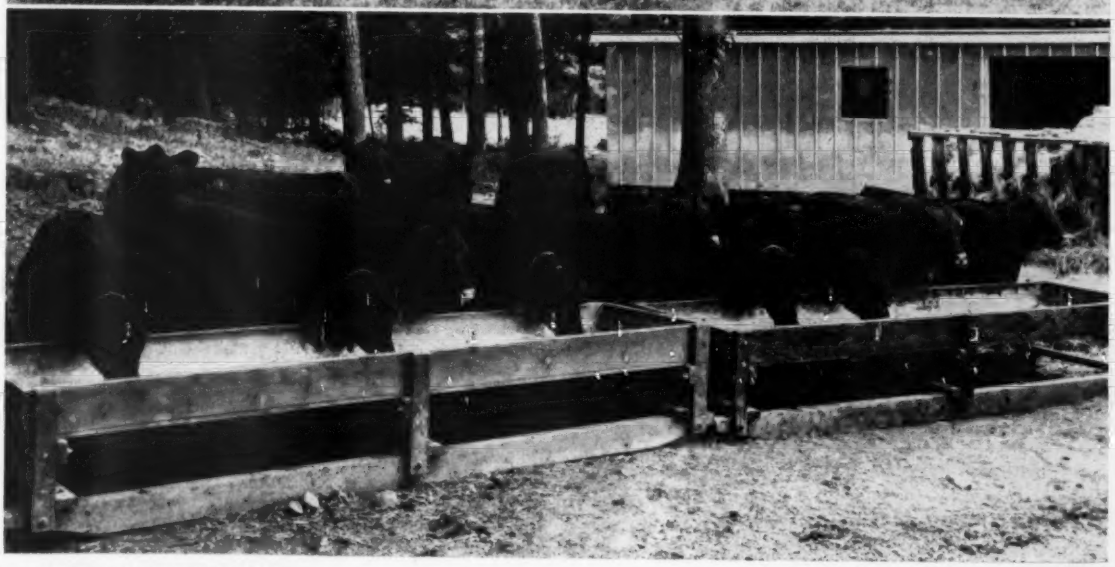

PRIME BEEF
For The Consumer

The BLACK ANGUS Sells Top Steaks and the Breed

THE EATING END OF OUR BUSINESS—(Above, Left) The entrance of the Black Angus at 148 East 50th Street. (Center) Harold Paris, maitre d'hotel, and Ray Pulley, head chef, proudly present a thick cut of prime Angus sirloin ready for the broiler. (Right) Jim Fair, radio and TV star and Marie Bond, Black Angus diners, enjoy one of the murals—an Angus, of course. (Next page, top) Maitre Harold Paris greets a patron. (Below) Waiters in position, ready for the dinner crowd, in one of the several dining rooms. Fifteen minutes later the room was comfortably filled. (Next) Chef Pulley takes inventory of the filets and other cuts in one of the kitchen refrigerators. (Below) More than 500 prime Angus loin cuts in the "butcher shop" cooler ready for the dinner rush. These will be taken upstairs as needed.

Story and Pictures
By COLIN KENNEDY

THE END PRODUCT of our Aberdeen-Angus business is the prime roast or steak that finds itself on the table of Mr. and Mrs. America. Its production involves an intricate bit of teamwork —a super Tinker-to-Evers-to-Chance combination.

The production of this superior Angus beef started many decades with the founders and pioneers of the breed who selected for their herd matings animals with a maximum of thick, red meat over the loins and ribs and through the quarters. It continues today in our purebred breeders—master geneticists and moulders of genes and chromosomes—who are never satisfied but who are always striving for greater thickness and compactness; a maximum of choice beef with a minimum of bone and discard. It is these purebred breeders who furnish the seed stock for the western range men and commercial Angus herd owners who start the production of our select table beef.

It is from these larger scale commercial herds that the Corn Belt farmers and feed lot operators, masters in the feeding of proteins and carbohydrates, get their Angus feeder cattle and turn good grass beef into choice and prime finished beef on the hoof. Entering into the picture is the intricate processing and distributing system, meshed with the necessary services of financing, transporting and selling.

The Aberdeen-Angus business—from the farm and range to the table—is big business. The value today of our purebred Angus herds alone is in excess of one billion dollars.

An important part of the picture for Angus breeders is the handling of the product at the consumer level. As more of the better restaurants and hotel dining rooms buy Angus beef, and identify their superior dishes as Angus beef, so is the market expanded. For Mrs. America, having tasted Angus prime ribs of beef or Angus top sirloin on one of her nights out, is going to ask her butcher for Angus beef when she buys for her own table.

A restaurant that has done a praiseworthy job in presenting the superiorities of Angus beef is "The Black Angus" at 148 East 50th Street in New York City. It has been doing this since January 1, 1946. At that time it had a seating capacity of 170. Since then it has been greatly enlarged, the latest addition alone adding 300 to the capacity. An average month will see 30,000 pounds of prime Angus beef—steaks and roasts—go through the kitchen. Back of this growth was a preliminary knowledge of Angus cattle and Angus beef. For the men back of the Black Angus previously had

worked with a herd, and a packing plant, in Connecticut, as well as on the Fulton Market in New York, where much of the beef for the metropolitan area is cleared.

Getting a name for the new restaurant was something of a problem—a name which would attract the public. "Angus" they wanted, but they also wanted another name to go with it. So they took the color of the Blocky Blacks and combined it to make "The Black Angus." It was a wise choice for many people in non-Doddie circles are calling the breed the Black Angus.

Something of the history of the restaurant appears on the back of the menu. "Ever since the name 'Black Angus' was printed on the construction fence in front of our building we have had numerous inquiries as to its meaning and origin. Passersby have speculated on everything from a renegade Scot to an ill favored race horse."

The article goes on to explain that the name is derived from Aberdeen-Angus, a highly specialized breed of beef producing animal. "As the name implies the hides of these animals are pure black. They are identified by their short legs, hornless heads and straight broad backs." Mention is made of the great advances made by the breed since its introduction from Scotland, its great record in interbreed competition, with the conclusion: "Therefore we have selected the champion in his class and we intend to serve only the choicest meats at the 'Black Angus'."

The inside workings of a top flight restaurant are a marvel in organization and teamwork from the doorman back to the kitchen. In the case of the Black Angus this teamwork goes beyond the kitchen and back to the butcher who spends his full time preparing roasts and steaks.

Greeting visitors is Harold Paris, maitre d'hotel, whose long experience at the Black Angus makes seating of guests and the matter of ordering a smooth and painless process. There are many regular patrons whose likes are known, plus a constantly increasing number of new guests. Since the Black Angus specializes only in good dining without din and fanfare there is no chance of being seated where a trombone can breathe down your neck. The decor is attractive but not jangling. And while service is rapid the atmosphere makes for unhurried dining. Which is the way the restaurant was planned, explains Max Post, one of the co-owners—a chance to really relax and enjoy good dining. This is something that can be appreciated after a hectic day in Gotham.

As one might guess the name of the restaurant has attracted many Angus breeders, who are regular patrons when in New York. "And we have had a number of Angus people from abroad—England, Scotland, Argentina and Australia," Harold Paris mentions. For in addition to the excellence of the food the decorations are aimed at making any Angus fan right at home—many photo-murals of pasture scenes featuring good, Black cattle; famous cattle of the show and sale ring.

A noticeable change in beef tastes compared with years ago is that fewer people today want, or appreciate, fully aged beef, says Manager Harry Gratz. They do not want the high flavor of beef that has aged for many weeks. However, this product is available to gourmets of the old school. The bulk of Black Angus beef is aged for a shorter time. But whatever one's tastes in beef may be the Black Angus aims to have that dish the way the customer wants it. And while the virtues of sirloins, tenderloins and filets have long been extolled one might consider boiled short ribs from a meaty Angus steer, those short ribs served with horseradish sauce. This is a lesser known cut that gets a big play from Black Angus patrons.

Without organization and teamwork the kitchen of the Black Angus could be a hectic place at the height of the dinner rush. Here Head Chef Ray Pulley and his numerous assistants have the job of keeping straight the orders for "rare" or "medium rare", the salads and the vegetables. A great help in giving good service on orders is the fact that all cuts are prepared ahead of the dinner hour. Formerly the cutting was done in the kitchen. Now a butcher shop has been set up in the basement (Please turn to page 182

The Junior ABERDEEN-ANGUS Breeder

★ STAR ★ MAKING ★

Stars in the ring are the reward for a well-planned fitting program properly executed. These two stars are in different dress, the better to emphasize their individuality. It takes time and effort to make animals look like these—start early and work a little every day.

By E. A. WARNER
Livestock Specialist, Sunbeam Corporation

AS STARS go unnoticed at high noon, so also do many good cattle that are in poor condition and not fitted. But, as on the darkest night, stars shine forth in their illustrious splendor commanding the attention and admiration of all who turn an eye toward heaven, so also may cattle if they are properly conditioned and groomed for the occasion.

While on my annual trip across the country earlier this year, (which, by the way, took me into thirty-six states), I observed many Angus cattle all along the way. Some of the herds were of great magnitude, but there were many, many small herds too, among which, I am sure, there are many potentially great breeding and show cattle—stars at high noon, if you please—which will pass without ever having the opportunity to radiate their brilliance.

This brings to mind the tremendous importance of and the immeasurable value to the livestock industry which is derived from constructive shows and fairs, particularly due to the encouragement afforded our youth of America to better prepare themselves to shoulder the responsibility of producing the required meat supply in the future. And, it would seem, there is no better way to accomplishment than to carry out the aims of our great rural youth organizations—"To Make The Best Better" and "Learn by Doing."

It is with a sense of responsibility, especially to beginners, that I pass on some of the observations made during my travels about the country. I hope they will contribute some toward removing more livestock from obscurity.

Beef cattle have made rapid strides in the deep South and a visit to Mississippi State College explains one reason why this is true. Mississippi State is well stocked with livestock typical of the various breeds which, combined with a progressive state-wide program directed by the Extension Animal Husbandmen—Paul Newell, E. E. Grissom and associates—prove that it was no fluke when the able Professor George Reid, coach of the College Livestock Judging Team, landed his team in the top spot in the Collegiate contest at the 1951 International Livestock Exposition. It was the first time a team, from a state in the deep South, ever captured this most coveted award—an achievement which it is doubtful can be realized without a thorough knowledge of how to properly fit and groom animals for the show ring.

During a visit at the University of Idaho, I had the privilege of taking pictures of fundamental fitting practices. Some of these pictures illustrate this article. The fitting work was directed by Dr. C. W. Hodgson of the Animal Husbandry staff and Bill Florence, beef cattle herdsman for a great many years. The work was performed by the assistant beef cattle herdsman, Boss Kimberling.

The thought occurred to me that (Please turn to page 160

HEAD CLIPPING . . .

Stocks can be used to good advantage at head-clipping time. Except the ears, clip all of the head back to the rope around the neck. Repeat head clipping before each show.

TAIL CLIPPING . . .

Clip the tail to better display the quarter. Locate the bottom of the twist which is pointed out by finger of the person on right. Start clipping the tail at point opposite the bottom of twist. Clip up to tailhead.

Proper Grooming is Very Important in Star Making

CURLING . . .

Left to right: Bill Florence, Dr. C. W. Hodgson, Goldie Hylton, Clark Terrell, and Keith Wiedenheft. These men at University of Idaho took part in a fitting and training demonstration. Boss Kimberling draws parallel mark lines in the wet hair to set a curl. Lines are drawn from rear to head.

BRUSHING . . .

An attractive coat of hair is the result of lots and lots of brushing. This stiff-bristled electric brush takes most of the work out of this job. Move electric brush slowly. Brush against lay of the hair. After washing, continue brushing until hair is dry. Don't underestimate the value of an attractive coat of hair.

VERY FEW PEOPLE are satisfied with a humdrum existence, to the contrary, most of us revel in action, success and progress and when these are linked up with romance, our ideas and aspirations are pretty well satisfied. Such a picture is presented by our Aberdeen-Angus cattle, in the beginning, the humble "doddie". From its modest appearance on the scene of beef cattle improvement in Northeastern Scotland, less than two centuries ago, this breed of destiny has raced across the pages of beef cattle history with a series of triumphs unparalleled in livestock annals. From the sweeping victory of McCombie at Paris in 1878 down to recent interbreed competition in America, it has been one long succession of victories for the hornless blacks.

The Aberdeen-Angus is the youngest of the beef breeds in both Britain and America. "Time" magazine in commenting on the outstanding success of Angus cattle at a Chicago International show referred to them as members of the "upstart" breed of the United States. But this very immaturity in the face of unparalleled achievement is an eloquent testimonial to the breed's outstanding qualities.

The early history of the Aberdeen-Angus is more or less cloaked in obscurity. This is particularly true of the hornless feature which is one of the breed's greatest assets. There seems to be a divergent opinion among students of Taurine Poleontology as to whether hornless cattle were an offshoot of horned breeds or whether it was the other way around. Professor E. O. Arenonder, author of many scientific works, who for thirty years made a special study of polled cattle, has this to say, "Concerning their age in relation to horned cattle, I have, owing to a great number of facts, set up the hypothesis that polled cattle are the oldest of the types of cattle now living and that horned cattle have originated from them, and not the other way as it is usually supposed. That they represent an ancient type is indicated by their geographical distribution." But as far as that is concerned how or when the hornless feature orginated in cattle does not concern us now. For practical purposes it is enough for us to know that there are today three distinctly hornless breeds, the Aberdeen-Angus the Galloway and the Red Poll and by this we mean breeds that have been naturally hornless from as far back as the beginning of any of the improved breeds of livestock. These truly polled breeds are set apart from the more recently developed polled cattle by this difference, their hornlessness, being natural is dominate and dependable which is not altogether true of polled cattle which have been developed through selection. This statement is made without thought of minimizing the value of the polled feature in other polled breeds.

As has been previously stated, Aberdeen-Angus cattle originated in Northeastern Scotland and to this day they remain the favorite of the cattle breeders of that section. And I might add, that this country is devoted almost exclusively to the production of fine livestock. Happily do I remember the beauty of the scene presented by the black cattle grazing on the lofty slopes of the heather covered Grampions whose granite heights remind one of our own Western mountain scenery. But of more practical importance than scenic beauty is the fact that this rugged background bespeaks an inherent hardiness and an ability to rustle for feed which make Angus cattle ideal for our Western range conditions. Strange as it may seem, however, this most important quality has only quite recently been recognized. In fact, it has only been within the past twenty-five years that Angus cattle have been known to any extent West of the Rocky mountains and only within the last fifteen or twenty years that real progress has been made in placing the breed in its rightful position in the range country.

It is extremely gratifying to adherents of the breed to know, however, that Angus cattle are going ahead now by leaps and bounds in this Western country and that their rapidly increased popularity is due to their ability to thrive under any and all conditions including the most adverse.

Anticipating the query, "If all this is true, why has the Angus breed been so long in gaining a foothold in the West?" The answers, and there are several, are simple. First, Angus cattle were the last of the beef breeds to be introduced into America. For that matter, they made their debut much later than either of their important rivals.

But perhaps the chief reason for their tardiness in starting their trek Westward lies in the fact that they were so readily adaptable to the conditions of the corn belt where they were first propogated in the United States that the cattle raisers of that rich agricultural section practically monopolized the breed for a great many years during which time Angus bullocks were topping such important markets as Chicago, Omaha and Kansas City and continually hanging up new records in interbreed show yard competition. Proponents of the breed seemed content, for a long time, with these accomplishments and saw no reason for looking for new fields to explore.

The time came, however, when a more forward looking group took over the direction of the breed's affairs and a policy of more aggressive action for bringing the high merits of Angus cattle to the attention of people everywhere was adopted. Despite this, however, promotional work in the West has lagged far behind that of other sections which naturally has made progress slower.

And the fact that the Angus did not arrive on the Western scene until after other breeds had become firmly entrenched accounts, to some extent, for the numerical superiority of his contemporaries. This is a condition that is being rapidly changed. During the past decade and particularly within the past five years the popularity of this naturally hornless breed has spread like wild fire all over the West. Range producers and farmers alike have found by actual trial that Aberdeen-Angus cattle are hardy, good rustlers, prolific and early maturing, all necessary requisites to economical farm and range production. And the fact that a registered Angus bull produces one hundred percent hornless calves when mated with

(Please turn to page 182

Aberdeen-Angus Cattle Have Had a Colorful, as well as Useful History, and They Have Demonstrated Their Adaptability to Range Conditions.

Otto V. Bowles

Lifetime Breeder, Showman, Judge

THE REV. JAMES L. NEIGHBOURS

Agriculture—

The First Occupation of Man

In the book of Isaiah we read about cattle being used to carry the idols of the people. "Bel boweth down, Nebo stoopeth, their idols were upon the beasts, and upon the cattle: your carriages were heavy loaden; they are a burden to the weary beast." Bel is another form of Baal, chief god of the Babylonians.

IN ECCLESIASTES the second chapter and the seventh verse we read these words: "I got me servants and maidens, and had servants born in my house; also I had great possessions of great and small cattle above all that were in Jerusalem before me." The writer of this book goes on to show the vanity of earthly things; of work; of pleasure and indulgence; of riches and possessions; of the administration of justice; and even of human friendship. It is truly the experience of one who tries to find happiness apart from the great love of God.

However, he says that there are things other than great herds and riches which make life satisfying and enduring. Happiness may be found with or without many cattle or much riches. And above all human injustices, there is constantly the supreme Divine justice. The author further says that in the midst of human life, and pointing men above its follies and vanities to the Eternal, stands the house of God, calling men to reverent worship and grateful dedication. Then he proclaims that a good name is an enduring possession. The cattle and riches may be taken away by invaders, as was often the case in those days. Health may fail and all earthly possessions vanish, but a man's good name will remain with him throughout eternity.

We can get some idea of how uncertain cattle raising was in the early biblical days if we read in the books of Deuteronomy, Joshua, First Kings and Job. There we find a number of stories which relate how as the nations went to war they often killed the people and destroyed the towns, but invariably they took the cattle "unto themselves for a prey."

It is also interesting to read the references to cattle in the Psalms. As you know, during the early biblical days it was customary to make sacrifices unto God from the very best of the cattle. However, the psalmist says the pleasure of God is not in the ceremonies, but in the sincerity of obedience. And speaking for God the psalmist says: "For every beast of the forest is mine, and the cattle upon a thousand hills." The actual translation here should be "hills where the cattle rove by thousands." Thus it gives us some idea of the vastness of the cattle industry at that period of history. Nevertheless, we must always remember that God is the creator, governor, and preserver of all things. And truly all things and all peoples belong to Him. Furthermore, the psalmist says: "He causeth the grass to grow for the cattle, and herb for the service of man: that he may bring forth food out of the earth." Thus we get a glimpse of the majesty and providence of God. Also the psalmist calls upon all creatures to praise God when he says: "Beasts, and all cattles; creeping things, and flying fowl. . . . Praise ye the Lord. Praise ye the Lord from the heavens: praise him in the heights." Thus we get some idea of the importance of cattle, but how much better is man than a sheep or a cow? Man is the greatest of all creation. Man was given dominion over the animal kingdom, and we find that cattle has been one of the most useful animals to man since the beginning of history. They have provided man with shoes, clothing and food. They have helped man to cultivate the fields, and thus bring forth harvests of golden grain. They have been a great help to man in the problem of transportation. And, not the least of their benefits to man, they have helped man to satisfy his religious inclinations by offering them as burnt offerings unto God the Father of all mankind.

In the book of Isaiah we read about cattle being used to carry the idols of the people. "Bel boweth down, Nebo stoopeth, their idols were upon the beasts, and upon the cattle: your carriages were heavy loaden; they are a burden to the weary beast." Bel is another form of Baal. He was the chief god of the Babylonians. In Babylon there was a splendid temple erected to him, the ruins of which are still visible. His name often appears in the compound proper names of the country; such as Belshazzar and Belteshazzar. Nebo, the other idol mentioned here, is supposed to have been the symbol of the planet Mercury; corresponding to Hermes among the Greeks, and Anubis among the Egyptians. This name is also found in many of the compound names of the Chaldaeans; such as Nebonassar and Nebuchadnezzar. The author of this book says that the idols of Babylon will be borne away by the conquerors amongst the spoil. These gods are powerless to save their images. He goes on to say that the people must carry and protect these gods, but that Jehovah, on the other hand, carries and protects His people. Thus idols are not in any way comparable with God the Father of all creation. Nevertheless, many people worship idols of one kind or another even today.

In the book of Jeremiah we read where the prophet is bewailing the great wickedness of the people, and the impending doom. He says: "For the mountains will I take up a weeping and wailing, and for the habitations of the wilderness a lamentation, because they are burned up, so that none can pass through them; neither can men hear the voice of the cattle; both the fowl of the heavens and the beast are fled; they are gone." "Habitations" should be translated "pastures." The pasture lands should dry up and the cattle should flee. This plight should come upon the people because they had been trusting in worldly wisdom, power, and riches; but the prophet proclaimed that the only sure trust was in knowing the will of God, who Himself acted righteously, and wanted that men should do the same. Judah had become like the other nations which ob-

(Please turn to page 176

The ABERDEEN-ANGUS BULLETIN

7 Dexter Park Avenue
Chicago 9, Illinois

Committee Reports Progress in its Study of Building Program

In a progress report to the board of directors of the American Aberdeen-Angus Breeders' Association, Wayland Hopley, Atlantic, Iowa, chairman of the Building Fund Committee, states that a fine response has been given the survey his committee conducted. Twenty-seven towns have invited the association to give them consideration as suitable sites for a new permanent home of the association. This information was submitted on a voluntary basis in response to questionnaires provided by the association.

Mr. Hopley pointed out that the survey was part of a long range planning program to provide more adequate office space and working conditions for the personnel of the association. He said that the study of the proposed sites will be continued by his committee and the board of directors. Before final action is taken, the committee and board will report their findings to a regular annual meeting of the delegates in Chicago. No sites will be selected or building funds dispersed without the final decision of the delegates.

The association now has the largest active membership of any beef breed registry association. At the end of its past fiscal year September 30, 1952, its active membership totaled 24,157 Aberdeen-Angus breeders. Since the association was organized in 1883, more than 1½ million purebreds have been registered. Its growth in the past decade has been rapid. In this 10-year period, registrations totaled 907,817, transfers totaled 776,226 and new members numbered 19,779. In the past three years it has been necessary to increase the office nearly four times the space occupied then.

For several years the association has been setting aside part of its annual income in a building and maintenance fund to assure adequate funds for the possible provision of a future permanent home for the organization. This fund now exceeds $235,000.

Members of the building committee besides Mr. Hopley are F. B. Davis, Jr., Yemassee, South Carolina; Jay P. Walker, Tulsa, Oklahoma; Andrew Anderson, Encampment, Wyoming and DeWitt Mallory, Hampton, Iowa.

■

American Aberdeen-Angus Breeders' Association

9 DEXTER PARK AVENUE
CHICAGO 9, ILLINOIS

OFFICERS:

ADLAI RUST.....President
Bloomington, Illinois
F. B. DAVIS, Jr.....Vice-President
Yemassee, South Carolina
W. A. RAFFERTY.....Treasurer
Morocco, Indiana
FRANK RICHARDS.....Secretary
Chicago, Illinois
A. R. BIRMINGHAM.....Registrar
Chicago, Illinois
LLOYD D. MILLER.....Director of Information
Chicago, Illinois
LYLE V. SPRINGER.....Executive Assistant
Chicago, Illinois

BOARD OF DIRECTORS:

Terms Expiring 1953—Norman H. Smith, Larkspur, Colorado; Robert E. Green, Oaktown, Indiana; J. P. Walker, Tulsa, Oklahoma; F. B. Davis, Jr., Yemassee, South Carolina; Otto G. Nobis, Davenport, Iowa.

Terms Expiring 1954—A. H. Spitzer, Jr., Pleasant Plains, Illinois; Don Pollock, Unionville, Missouri; Harold Etling, Marshallville, Ohio; Elliott Brown, Rose Hill, Iowa; Lee D. Butler, Supply, Virginia.

Terms Expiring 1955—Luther T. McClung, Saginaw, Texas; Adlai H. Rust, Bloomington, Illinois; William G. Volkmann, Jr., Selma, California; B. C. Cotton, Dry Ridge, Kentucky; John Simon, Madison, Kansas.

COMMITTEE APPOINTMENTS:

Executive—Nobis, Walker, Butler.

Finance—Davis, Nobis, Green, Cotton, McClung, Etling.

Promotion—Walker, Spitzer, Pollock, Brown, Volkmann, Simon, Smith.

Classification—Spitzer, Nobis, Etling.

Planning—Butler, Etling, Smith, Volkmann, Spitzer.

Ethics—Davis, Spitzer, Pollock, Green.

Foreign Relations—Davis, Nobis, Walker.

Records—Etling, Cotton, Smith, Davis.

(The president and vice-president are ex-officio members of each committee. The first named member is the committee chairman and all correspondence should be addressed to him.)

STANDING COMMITTEE:

Building Fund Committee—W. A. Hopley, chairman, F. B. Davis, Jr., J. P. Walker, Andrew Anderson, and DeWitt Mallory.

ASSOCIATION FIELD REPRESENTATIVES:

ROBERT E. DUPREY, Odell, Illinois.
MILTON E. MILLER, Brady, Texas.
CARL A. OLDSEN, 845 Park Hill Drive, Billings, Montana.
JESS R. COOPER, 817 S. Main Street, McPherson, Kansas.
JAMES V. COYNER, Box 167, Warrenton, Virginia.
WALTER E. SMITH, Route 1, Box 226, Walla Walla, Washington.
VERN H. KERCHBERGER, Spring Valley Road, Donelson, Tennessee.
WILLIAM A. TERRY, 4827 Durden Drive, Apartment 7, Chamblee, Georgia.
ERNEST N. McCULLOH, 9 Dexter Park Avenue, Chicago, Illinois.

LES LJUNGDAHL NAMED FIELDMAN OF KANSAS ANGUS ASSOCIATION

The Kansas Aberdeen-Angus Breeders' Association has a full time secretary-fieldman on its staff—Les Ljungdahl of Topeka, who started working the group Dec. 1.

The Kansas-born fieldman grew up on a farm near Manhattan, where his father raised Aberdeen-Angus cattle. As a young man, Ljungdahl was an active member of the 4-H Club. He showed cattle at many of the prominent livestock shows in the Midwest.

Ljungdahl helped to organize the High Plains Angus Association in Kansas and was elected its first president. When he moved to Denver, Ljungdahl became a member of the Western Aberdeen-Angus Association and was elected president and vice-president of the group within a short period of time.

The Kansas fieldman has been very active in the Angus business all his life. He has worked with commercial as well as registered cattle. Prior to his appointment with the Kansas association, Ljungdahl was working with Angus in Wyoming.

As fieldman-secretary in the state of Kansas, he will assist breeders of both commerical and purebred Angus cattle with the improvement of their herds, the selection of high quality bulls and females, and with breeding problems, and will promote the buying of feeder cattle in Kansas.

Ljungdahl, who can be reached at 721 Horne Street in Topeka, will move to the home farm south of Manhattan late in the spring.

■

CORN BELT ANGUS ASSOCIATION HOLDS ANNUAL BANQUET & MEETING

The Corn Belt Aberdeen-Angus Breeders' Association held its annual fall banquet and business meeting December 10 at the High School building in Forrest, Illinois. One hundred and seventy breeders attended the event.

Robert Duprey, fieldman for the American Aberdeen-Angus Breeders' Association spoke on sale cattle, and Dr. A. L. Neumann of the animal science department at the University of Illinois, Urbana, addressed the group on cattle geography.

Mrs. Forrest Lemons, Congerville, Illinois, vice president of the National Women's Auxiliary of the American Aberdeen-Angus Breeders' Association, and Dale Baird of the Corn Belt Dailies, were guests at the banquet.

The breeders elected A. W. Rexroat, Champaign, Illinois, as their new president at the meeting following the banquet. He

succeeds Julius Miller of Colfax, Illinois. Glen Gibb, Piper City, Illinois, was named vice president, and Howard Stuckey, Piper City, Illinois, was re-elected secretary.

Members named to the board were Welby Mosier, Colfax, Illinois, and Robert Cooper, Piper City. Board members still serving as directors are William Frye, Cropsey, Illinois, C. H. Rohrer, Sibley, Illinois, and Harold Hoppler, Roberts, Illinois.

It was announced that the association's spring sale would be held April 23 at the sales pavilion in Forrest.—Robert E. Duprey

■

FRANK BACHE NAMED PRESIDENT OF EASTERN SHORE ASSOCIATION

The Eastern Shore Angus Association held its annual meeting November 21 at Easton, Maryland. Eighty-seven members attended the event.

Guest speaker of the evening was Bill Barton who addressed the group on "What the New Breeder Should Look for in Buying Angus Cattle". This was followed by a symposium on "Selling Purebred Cattle, Fitted and Unfitted". Descriptions of the Pennsylvania, Virginia, and Maryland sales programs were given by representatives of each association.

The following members were elected to office: Frank Bache, Saint Michaels, Maryland, president; John White, Chester, Maryland, vice-president; C. J. Bryan, Salisbury, Maryland, treasurer and Mary Straughn, Easton, Maryland, secretary. Directors for 1953 include John Forest, Milford, Delaware; John Laughlin, Queenstown, Maryland, and White. Re-elected to the board were Bache, Bryan, Jim Corrigan, Betterton, Maryland, and Clifton N. Miller, Chestertown, Maryland.—James V. Coyner.

■

R. J. WELCH ELECTED PRESIDENT OF WEST TENNESSEE ANGUS ASSN.

R. J. Welch of Friendship, Tennessee, was recently elected president of the newly organized West Tennessee Aberdeen-Angus Breeders' Association at the group's first meeting at Brownsville, Tennessee.

The breeders elected Hobart Thornton, Jr., Brownsville, as their vice president, and George T. Cooper, Humboldt, Tennessee, was named secretary-treasurer. Jack Fields of Tiptonville, Tennessee, and Wallace Bryan, Memphis, were elected to the board of directors.

The association voted to sponsor a field day during the summer.—V. H. K.

■

ANGUS WIN HONORS AT BOURBON SHOW

Grand championship honors for the top group of steers at the recent Bourbon Beef Show at Louisville, Kentucky, were awarded to three Aberdeen-Angus shown by Dwight Smoker, Wanatah, Indiana.

Tietjens Brothers, Camanche, Iowa, con-

(Please turn to page 152

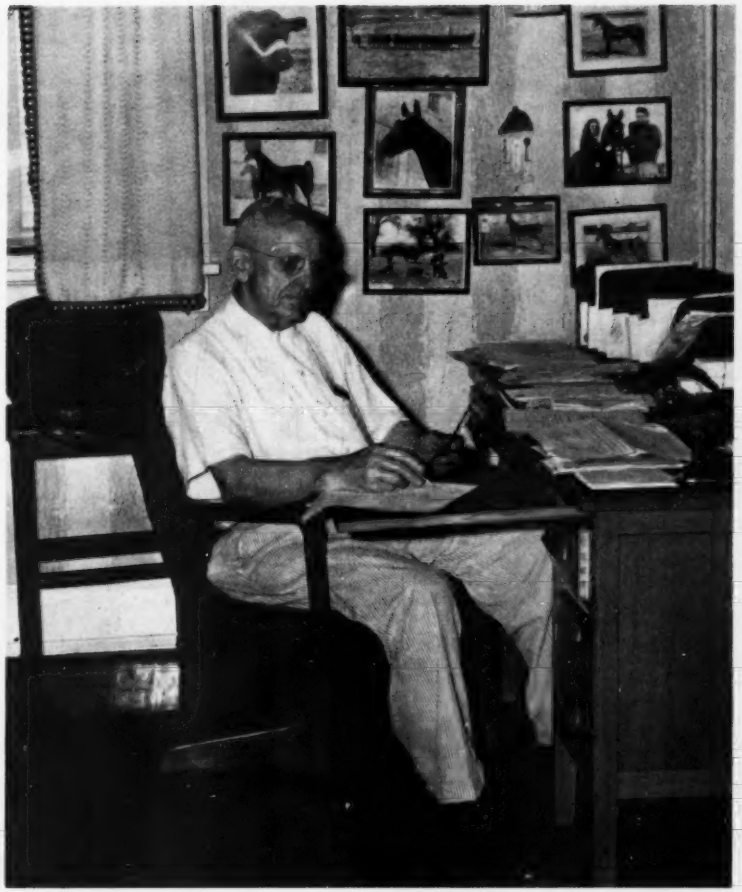

Senator Simon E. Lantz, Breed Pioneer, Died at 80

The death December 27th of Senator Simon E. Lantz of Dell's Valley Farm, Congerville, Illinois, removes from the Aberdeen-Angus scene one of the breed's pioneers and most successful missionaries. Senator Lantz was taken ill at his home Christmas day and died in a Peoria hospital. He was 80 years old. Surviving are his widow, two daughters—Mrs. Maurine Risser and Mrs. Mildred Dickinson, and three grandchildren. Burial was December 29 at Carlock, Illinois.

Senator Lantz joined the American Aberdeen-Angus Breeders' Association in 1896 and was actively interested in his own herd, and the breed, ever since. In recent years the Dell's Valley herd was operated in partnership with his grandson. Senator Lantz served as president of the National Association in 1940 and also served as a director.

One of the founders, and for many years the secretary, of the Central Illinois Aberdeen-Angus Breeders' Association, he played a prominent part in the success of this outstanding breed group. At the time of its organization there were only a handful of breeders in the Association area. Today the number is in the hundreds. The permanent home of the Association sales is a pavilion built on a corner of the Lantz farm.

In addition to his keen interest in Aberdeen-Angus—he was the originator of a family popular today, the Lantz Blackcaps—Senator Lantz was also a successful breeder of Chevoit sheep and Thoroughbred horses.

Senator Lantz was active in Illinois politics and agricultural legislation for nearly 40 years. In 1914 he was elected to the state house of representatives and in 1916 to the Illinois state senate, and was re-elected every four years from that time on. He was named to his tenth senate term the past November 4. (Please turn to page 158

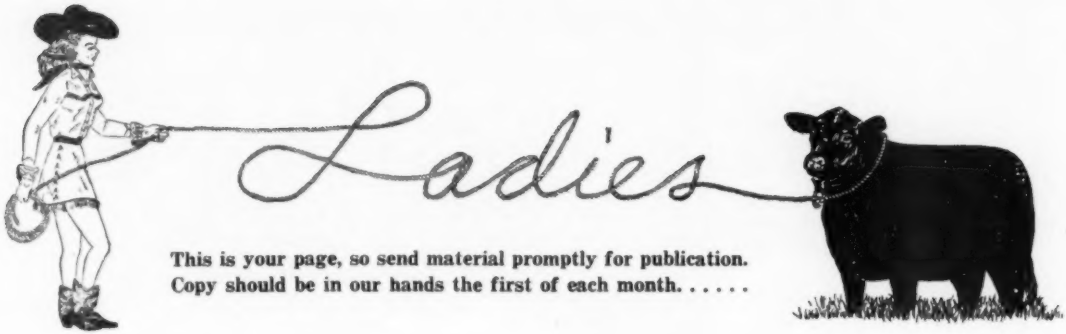

This is your page, so send material promptly for publication. Copy should be in our hands the first of each month. . . . . .

Stepping Stones to Judging

By BETTYLOU R. TERRY

Back in college livestock judging class, an instructor once commented, "Cute and pretty are descriptive terms for cattle, but that doesn't tell a thing about their economic or productive value."

I have a suspicion that statement was aimed at me because besides those useless terms my only thoughts turned toward beef steak. Unfortunately, the cute and pretty idea is fairly prevalent in women's thinking but if you earnestly want to learn how to judge cattle or make your own opinion to discuss with your partner, maybe these ideas will help.

While almost any Angus looks good alone, comparison is the only way to select the best. None are perfect, but some characteristics help pad the purse more than others.

What pads the purse is important to all cattle folks, but especially to those starting new herds. Learning quality Angus points in the beginning will save you years of hard work and money. So look, listen and ask a lot of questions . . . and lastly try to remember what you discover.

Probably the one sure thing you know about Angus is their color . . . black. Remember that, for while registered cows are allowed a small amount of white on the udder and the bulls sometimes carry small white spots referred to as "Jock spots", most Angus breeders frown on white of any sort. While white doesn't affect production, it may affect the price in the purebred auction ring.

Secondly, you probably know that Angus are hornless or polled. Beyond that your imagination may run away with you while you dream of an ample beef supply in your deep freeze.

The best place to learn what to look for in Angus is at the Angus shows. If you consult livestock magazines, your county agent, state agricultural college, or Angus association fieldman you can get a list of the shows in your state. Go to the show, sit where you can see the entire ring of cattle at a glance and **concentrate.**

When the cattle are brougnt into the ring, the judge will line them up for side, front and rear views. Beef conformation . . . or how the beef animal looks . . . is based on the square or block. First view the animal from the side. Pick out the one that is the deepest in body and has the shortest legs. Second, when the judge looks at the group of animals from the front, notice which one has the shortest legs, widest shoulders and in general looks the thickest. Third, make the all important decision viewing the ring of cattle down the back for the flatest or smoothest and widest across the entire back. Note which is widest in the rear quarters and deepest from the tail down. Again look for the shortest legs. Write each of these observations down from the three views.

About now you will be truly confused for the same animal won't have all these characteristics from the three views. So now you compare—does the deepest body animal have the deepest, fullest hind quarter and the widest smoothest back? Pick the animal with the most of these characteristics for first place. Looking for these qualities will help you most in the beginning. Don't worry if you don't have time to look at each animal enough to place them except in the above manner. Just remember the animals as you saw them.

When the placings are announced, try to visualize them in your mind. If you didn't pick the top animal go back in the barn and look closely at the animal of your choice and then the judge's choice. Ask the winner of the class, if he isn't busy, why he thinks his animal placed up. He will be glad to tell you and you will make an Angus friend.

Then go back to the ring and try another class. Keep trying until you can pick the top animal. Then try to pick the second place and keep trying until you can pick the entire ring. I warn you, even the experts don't agree on all placings, which may be some reconciliation. But in most of the shows you can pick the top animals, just on the observations we have discussed.

It takes a lot of concentration to judge cattle, but your opinion won't be much good if you don't know what people look for in Angus. These are the major steps to judging and we will learn others after we have had a chance to try these.

So don't miss the herdsman courses and the Angus field days in your area so you can start your Angus judging.

—o—

PROMOTIONAL WINDOW

The Spencer, Iowa, bakery window display which appeared in the December issue on our Ladies Page was featured by Carroll's Bakery of that city. We are sorry for the error which gave another name to the bakery. This window featured a Harvest theme with Aberdeen-Angus cattle in a corral.

—o—

IOWA

HAPPY NEW YEAR TO ONE AND ALL!

I am writing this the day after Christmas and the last of the Christmas company has just left. Those of you who have grandchildren will know what I mean when I say—"It's mighty quiet and lonesome around here"—For two days the house has practically been ringing with laughter and the sound of running little feet of the five grandchildren. Play things all over! And if anyone attempted to go from living room to kitchen, he just pushed things out of the way with his feet, or stepped on something that squeaked. But today the house is in order—every chair in place—and oh, so quiet! Well, now we can look forward to next Christmas, when again the house will be in possession of the little ones.

It was a joyous Christmas, and how thankful we are that we are privileged to

(Please turn to page 130

CALENDAR

February 2—Charter Meeting Iowa Auxiliary, Des Moines, Iowa.

Bradolier Bulls..... Today's Modern Type

Bradolier Farms

Eric B 10th

HOME of POPULAR FAMILIES

Avon Illinois

We Proudly Present

Two of Our Top Show Bulls in Service

BRADOLIER 40th

This Bull was First at the 1951 Futurity, First and Reserve Senior Champion Bull at the Wisconsin and Ohio State Fairs. In 1952 he was Second at the National Angus Show at Lincoln, Nebraska, Second at the Illinois State Fair and Second at the Missouri State Fair.

A SHOW BULL *plus* A TOP FEMALE *equals* A GREAT OFFSPRING

BRADOLIER 81st

This Bull was First, Reserve Senior and Reserve Grand Champion at the Illinois and Missouri State Fairs. He was First at the Iowa State Fair and First and Reserve Senior Champion at the National Angus Show at Lincoln, Nebraska. He was second at the 1952 Futurity, defeated only by the Supreme Champion Bull.

Flash — Bradolier Farms *will hold their annual* "Home of Popular Families" Sale, April 22d, 1953

Our Cow Herd is Made Up of the Following Families:

Cherry Blossom, Blackcap Bessie, Gammer, Georgina, Zara, Maid of Bummer Miss Burgess, seven strains of the Miss Burgess Family, Lady Ida, McHenry Barbara, Ruth, Coquettes, Rosemere Eileen, Glencarnock Elba, Witch of Endor, Jilt, Ruth of Tillyfour, Beauty of Hasten, Chimera, Eulima, Evening Erica, Anoka Barbara, Juana Jean, Black Jestress, and a few others.

Bradolier Farms *"Headquarters for quality herd bulls"* **Avon, Illinois**

F. M. BRADLEY & SONS
Owners

Visitors are always welcome

BERWIN R. BRADLEY
Manager

Quality Proven

EDITORIAL

BIBLE THOUGHT—"Let GOD arise, let his enemies be scattered: let them also that hate him flee before him. As smoke is driven away: as wax melteth before the fire, so let the wicked perish at the presence of God." Psalm 68: 1-2-3.

WE'RE HAPPY TO ANNOUNCE—Col. Ray Sims, Belton, Missouri at left, and E. H. "Red" Anderson, Journal fieldman in center, are now co-owners of this handsome Beech Bonanza. At right is pilot Delbert Edwards, new assistant Journal fieldman in Missouri and the Southwest.

Two Men Now for the Southwest

The JOURNAL is happy to announce the appointment of Delbert Edwards as assistant fieldman for Missouri and the Southwest. Delbert has a working knowledge of the problems of farmers in the area as he has been associated with the Farmer's Produce Company of Jamesport, Missouri the past three years. Prior to that he was a flight instructor and served three years in the Navy as an instrument instructor.

With this flying background it was only natural that it should be put to use. Thus the co-ownership of a Beech Bonanza by Journal representative E. H. Anderson and Col. Ray Sims, auctioneer, of Belton, Missouri. The partnership plane will be based on the Chillicothe airport and piloted by Delbert.

The trio flew up to visit the JOURNAL office early in January, and it was evident at that time that two representatives, as well as an airplane, would be needed to take care of the spring and summer sales scheduled in this territory. Col. Ray Sims had more than sixty sales booked, while "Red" had not only a full schedule, but overflowing, with several instances of two sales on the same date.

The JOURNAL representatives are making every effort to attend all the advertised sales of Aberdeen-Angus, the task is a great one and we often wonder just how it is possible to make many of the fast jumps from one event to the next. Barring unforeseen problems we think that we can get the job done, but with more auctioneers now booking sales for our one breed it is sometimes questionable. We suggest that in selecting a sale date you study the dates claimed in each issue to see if your proposed date will conflict with another sale being held in your selling area. The new dates are listed each month and we print the coming sale dates in the very last possible runs going to press in order to keep them as up-to-date as possible.

Publication Schedule During the Year 1953

Closing Date	Publication Date	Issue
January 20, 1953	February 25, 1953	MAR. 1953
February 20, 1953	March 25, 1953	APR. 1953
March 20, 1953	April 25, 1953	MAY 1953
April 20, 1953	May 25, 1953	JUNE 1953
May 20, 1953	June 25, 1953	JULY 1953

Please observe these closing dates. If you are a contract advertiser and fail to send change of copy we must reserve the right to repeat the current display on hand.

Death Claims Dr. Louis Wetterberg

Dr. Louis Wetterberg, an attending physician at the Perth Amboy General Hospital, died December 10th at the Flower Memorial Hospital in New York City following a brief illness. He was 56 years of age.

Dr. Wetterberg was born in Perth Amboy, son of Ferdinand and the late Anna Olsen Wetterberg, and attended schools in that city before moving to Woodbridge. He maintained a permanent residence there as well as a residence at Marlboro Township.

He was vice president of the New Jersey Woodfinishing Company, and during World War II was a medical advisor to the Woodbridge Selective Service Board. He was past president of the New Jersey Aberdeen-Angus Association and a member of the Board of Directors of the Atlantic Angus Association.

He attended school at Rutgers University where he majored in and received special citations for work in biology and chemistry. In 1923 he won his medical degree from Harvard University School of Medicine and served his internship in the Norwegian Hospital of Brooklyn. He did post-graduate work as resident physician at Kings County Hospital, Brooklyn, specializing in neuropathology and clinical neurology. In 1928 he went abroad and studied internal medicine and neurology at several European university clinics.

He was a member of the Perth Amboy, Middlesex County and American Medical Associations, serving as instructor at Long Island College Hospital and a fellowship in the American College of Physicians. He was

(Please turn to page 132

Bull Calves for the Western Trade—Sons of—

S S BARBARA 1149504

ELBA KING 5th 1156901

MARSHALL BANDOLIER SUNSET 1156898

These 3 are half-brothers, all strongly EARL MARSHALL Bred.

Also Some Choice Females—

Including some BLACKCAP HEIRESS originating from the Matt Baker Foundation, he the founder of the Blackcap Bessies; Imported JILTS; EBOREAS; McHENRY BARBARAS; ZARA and MAID of BUMMERS. BOUQUET, sold only one of these heifers during the last five years. These are foundation females of the right quality.

"We live on the Knoll and Deal on the Square"

Sunset Knoll Farms

BOX 89 — WASHINGTON, IOWA

Don Rinner
2 miles west of Washington on US 92
Washington, Iowa

J. C. Holbert, *Owner*
WASHINGTON, IOWA

Garold Parks
4 miles west of Ames on US 30
Ames, Iowa

The Chicago Market *Trends*

By NEIL SKAU

WELL, the slate is clean. The year 1952 has slipped into history and 1953 lies before us. From the viewpoint of the cattle feeder the old year was not to be mourned, although many valuable lessons were learned during the year. It is a fact that many years in history have been worse, but many cattle feeders would be better off financially if 1952 had been skipped.

The summer of 1951 had not been a very good one for corn and many farmers were in possession of a great deal of "soft corn" and grain that has as its only outlet livestock, cattle or hogs. Demand for replacement cattle had been active during most of the early fall, but when it became apparent that a big crop of soft corn was to be disposed of the market for stockers and feeders took on all the appearances of a "Christmas rush". This mad scramble for thin cattle gave a good strong warning that cattle supplies in 1952 were to be liberal, but few paid much heed to these warnings. The January 1952 USDA inventory of cattle on farms revealed a gain of 11 percent over 1951 and the total head count at 5,094,000 was the biggest in the history of the country. Added to this was the fact that a big hog crop was indicated for the year 1952.

Despite the big volume of cattle and hogs on feed, most men in the business were optimistic when questioned about cattle prices of the future. "We're a big country with a lot of people to feed and we have even promised to help feed other parts of the world, so why should we feel insecure regarding livestock prices?" That was a fairly common answer early in 1952. Maybe it was wishful thinking in many instances as cattle feeders realized they had record investments in their cattle on feed by virtue of the fact that stocker and feeder prices had hit some new high levels in 1951. My cattle had cost $40.00 per cwt., and quite a few shipments even reached the $50.00 column, and cattle feeders who had such prices invested were unwilling to listen to or talk about a price cut for fat cattle.

But fate was to rule otherwise and difficulties in the fat cattle market were not long in arriving. The year 1952 opened with Chicago in receipt of large cattle numbers and a larger than normal supply of big weight steers. At the same time, the hog market had dipped sharply and retail prices for pork were so attractive that consumers were leaning heavily toward pork at the expense of the beef market. And, still in the month of January, packinghouse workers went out on strike in and around Chicago, further limiting the need for cattle at this market. Then, to make matters even worse, it was revealed that in the Chicago area unscrupulous butchers were substituting horse meat for beef in the manufacture of hamburger, and this scandal was reflected in the live cattle market, cows and bulls suffering sharp price cuts.

Continued liberal marketings in February found live cattle prices slipping again and losses amounted to $1.00 to $1.50 per cwt. during the month. Cattle prices moved lower throughout most of the years, a few monthly averages scoring gains at times, but when the year ended prices for all cattle were below rates paid late in 1951. The highest monthly average in 1952 was $34.10 in January, but the December price had dropped to $30.25 and the average price for 1952 was nearly $3.00 per cwt. below that of 1951.

Contributing to the decline in cattle prices was a lower market for hides, tallows and greases, these three items being victims of the huge strides in scientific discovery. Since World War II ended soap makers demands for fats and oils have dwindled away as a result of the discovery of chemical detergents. These cleaning agents have been readily accepted by the American housewife at the expense of soaps and manufacturers have been forced to turn to the detergents. The same is true of leather, synthetic products being used to a larger extent in shoe making, furniture manufacturing and other fields that normally had required large amounts of leather. Because of the decline in the value of tallows, greases and leather, packers have been forced to reduce the "credits" allowed for these items in figuring the price of cattle and beef.

Despite the fact that cattle prices at Chicago lost ground in 1952, this market continued to attract cattle from other areas than those that normally "feed" this market. This was the result of sharp price cutting at other market centers. Cattle arrived from New Mexico, Idaho and Oregon at times, but the surprise of all was the big string of cattle that came to Chicago from California. In May nearly 1,000 head of California fed Herefords, most of which averaged better than 1,200 pounds, sold here at prices that ranged from $37.35 down.

The decline in cattle prices was a general one as heifers, cows, bulls and calves fell below the levels of 1951.

In direct contrast to 1951, the corn crop in 1952 was a big one and the quality of the corn was the best in many years. Corn crops in some instances were unusually large and in some cases farmers who doubted the ability of producing more than 100 bushels per acre were themselves surprised to find that they had exceeded the mark. This big corn crop made for strong interest in replacement cattle and active demand greeted the fairly liberal supply offered late in the year. Naturally, prices were nothing like those paid during the comparative period in 1951, but it was soon discovered that more cattle had moved into the country than had moved during the same period a year earlier.

In December the cattle market was a series of uneven affairs. The quality of the steer and yearling run was nothing to brag about as receipts included many loads of short-feds and "warmed-up" cattle. These

(Please turn to page 125

Aberdeen-Angus Market Toppers at Chicago During December, 1952

December 1	Ernie Nefstead & Son, Kings, Illinois	19—1146	$37.50
	Vandeveer Farms, Morrisonville, Illinois	36—1200	37.50
December 2	Lyle Hofer, De Witt, Iowa	20—1149	36.00
December 3	Ernie Nefstead & Son, Kings, Illinois	20—1135	37.50
December 8	Ernie Nefstead & Son, Kings, Illinois	20—1135	37.50
December 9	Ernie Nefstead & Son, Kings, Illinois	20—1112	38.00
December 10	Ernie Nefstead & Son, Kings, Illinois	20—1123	38.25
	Addison Clark, Ogden, Iowa	15—1135	38.25
December 11	Ernie Nefstead & Son, Kings, Illinois	19—1051	38.25
December 15	Ernie Nefstead & Son, Kings, Illinois	19—1121	38.50
	John Hubly, Mason City, Illinois	23—1125	38.50
December 16	Ernie Nefstead & Son, Kings, Illinois	19—1083	37.50
December 17	Addison Clark, Ogden, Iowa	15—1056	37.50
	Clement Bauer, La Moille, Illinois	12—1058	37.50
	Ernie Nefstead & Son, Kings, Illinois	12—1102	37.50
December 18	Ernie Nefstead & Son, Kings, Illinois	21—1081	37.50
December 22	Ernie Nefstead & Son, Kings, Illinois	19—1053	38.00
	John Mommsen, Jr., Miles, Iowa	29—1214	38.00
December 23	Ernie Nefstead & Son, Kings, Illinois	21—1100	37.50
December 24	Ernie Nefstead & Son, Kings, Illinois	19—1140	38.00
December 26	Ernie Nefstead & Son, Kings, Illinois	41—1168	38.00
December 29	Ernie Nefstead & Son, Kings, Illinois	20—1140	38.00
December 30	Laverne Kock, Avoca, Iowa	24—1160	34.50
December 31	Melvin Oldorf, Stanwood, Iowa	18—1162	38.00
	Ernie Nefstead & Son, Kings, Illinois	20—1065	38.00

WILTON FARMS

Consign to

IOWA STATE SALE

Tuesday, Feb. 3d, Des Moines, Iowa

At the Iowa State Fairgrounds

A Blackcap Bessie:

BLACKCAP BESSIE 37th of WILTON

Sired by the 1950 International Junior Champion Bull and out of a daughter of Blackcap Bessie 25th of Page. A beautiful Blackcap Bessie heifer and a great foundation female.

Also:

TWO HERD BULL PROSPECTS

Sired by Bandolier 145th of Wilton

And:

ONE HERD BULL PROSPECT

Sired by Bandolier 123d of Wilton and out of an Edwina dam.

Wilton Farms

Davenport R. F. D. 2 **Iowa**

LAST MINUTE *flashes* FROM OUR WASHINGTON BUREAU

By JAY RICHTER

DESPITE year-end weakness in cattle markets, the men here who watch livestock trends are encouraged about price prospects for 1953. They don't expect market levels to average out above those of last year; on the other hand, they look for things to be better than had been expected awhile ago.

One of the strong factors favoring cattlemen is the outlook on pork supplies. The spring pig crop will be the smallest in 15 years. Last fall's crop was 11 percent under that of the previous fall. Moreover, the 1952 spring pig crop was 9 percent smaller than in 1951 which, as the USDA points out, probably means "rising prices this winter".

Not only can cattlemen expect less competition from low-priced pork, but the outlook is for strong consumer income and demand in the months ahead. Fact is that the income of U. S. citizens may be the highest yet, since defense production is mounting in volume rather than leveling out, as some economists had predicted it would. Here's how the USDA's Bureau of Agricultural Economics sums up the general economic picture:

"Record economic activity in the closing months of 1952 is keeping demand strong in U. S. Industrial production is highest of the postwar period, employment is rising, incomes are at record levels. The total spent by consumers, business and the government is at a new high."

■

Stockmen are up against the need for some close figuring in '53, regardless of the strong condition of the U. S. economy as a whole. There's a job of work ahead, as these factors make very clear:

(1) Production of livestock and livestock products this year probably will be greater than in '52 when output reached an all-time high. Fewer hogs won't offset the continued increase in cattle numbers which reached nearly 93 million head on January 1. "Despite less lamb and pork," say officials here, "increased slaughter of cattle will keep meat production this winter higher than a year earlier. A large number are on feed this season and prices for medium and higher grade fed cattle probably will decline seasonally. Some increase may occur for lower grade cattle by late winter."

(2) Then there is the problem of manpower on ranches and farms. In the year ahead, the labor pinch will be more painful. In the year ahead, the labor pinch will be more painful. Your correspondent's discussions with manpower officials in Washington leads to the conclusions that total farm employment could decline as much as 4 percent in the New Year. That would be a drop of nearly twice that of last year, and the sixth successive year of declining employment in agricultural work.

Main reasons you'll find labor harder to get are the increased competition from defense industry for workers; the speedup in drafting of young men; and the likelihood that there will be little if any increase in the number of foreign workers available to U. S. ranchers, and farmers.

(3) The New Year won't be an easy one, either, on the production-cost front. Things farmers buy are likely to remain expensive, with a good possibility for increased costs of many production items.

■

Livestock interests are well represented on the farm team that is gathering around Agriculture Secretary Ezra Taft Benson. His undersecretary, No. 2 man in the USDA, is True D. Morse, a Missourian with a long background of experience in practical farm operation.

The Doan Agricultural Service in St. Louis, Missouri, headed by Mr. Morse from 1943 until his recent appointment, has carried out broadscale management projects and appraisals of U. S. ranches. Livestock studies are an old story to "True D.", as some of his friends call him.

A big, friendly man with a quiet manner, Morse has a record of aggressive work in agriculture. He is expected to be wholly sympathetic with Benson in efforts to find means of supporting farm prices without heavy drain on the U. S. Treasury.

"The dominating influence" on farm prices, Morse insists, are economic forces, rather than "any governmental program." Morse predicts there will be "important changes . . . on matters like price ceilings, supports not fixed by law, marketing of government-owned grain and other commodities, exports and marketing agreements . . ."

■

Despite the record production on U. S. farms and ranches in 1952, the Agriculture Department is shooting for crop and livestock targetz in the New Year that could result in still greater output for '53. Officials are counting on growing population, and continuing high consumer income to keep the farmer in business.

Last year's all-time high in farm production was made possible by livestock producers whose output was greater than in any other year. Despite severe drought, harvest of field crops was second only to 1948.

Continued production gains are expected and will be sought by the new USDA bosses, particularly of livestock and livestock products. Benson's closest advisers are men who have worked perhaps harder than any others in recent years to "sell" America on a "grassland economy". Notable among them are men associated with Cornell University at Ithaca, New York, including W. I. Myers, dean of agriculture, and Karl D. Butler.

Other men in the livestock industry close to the new secretary include Albert Mitchell of Albert, New Mexico, well known rancher; and Homer Davidson of Chicago, vice president of the American Meat Institute.

■

Trend-watchers at the Agriculture Department are now guessing that demand and prices for feed are going to continue at fairly high levels, with little change from recent months.

The large corn crop of the past season is expected to result in a small buildup of reserves during 1953, and another big crop is in prospect.

In the case of oats, prices are expected to average slightly higher in coming months. The supply is smaller than a year ago, and demand is strong.

Barley is still bringing good returns due to the very small 1952 crop. Officials are shooting for a 30 percent production increase in '53.

Higher prices are anticipated for grain sorghums, also in short supply. Officials are hoping New Year production will be at least double that of last year's short crop.

How high hay goes depends upon whether there is a general recovery this spring from last year's drought. USDA is shooting for somewhat more production this year to bring supplies back to normal.

—o—

CLAIM HOOF AND MOUTH CURE

In Paris, France, recently, Professor Andre Thomas claimed that the new "dry vaccine" for the treatment of foot and mouth disease that he discovered last year is a "complete success". A Sorbonne biology professor and one of France's leading experts on the disease which attacked the country last year in epidemic proportions, Thomas commented that, ". . . Its power in treating the disease is greater than that of any other vaccine so far produced. After months of experiment . . . it can be said that it is a comlete success."

25 Years Ago

News items taken from the columns of the Aberdeen-Angus JOURNAL of February, 1928.

Escort Marshall was the grand champion bull of the National Western Stock Show at Denver for Harrison & Ryan of Harlan, Iowa. He was a son of the "king of sires", Earl Marshall. Judge was E. B. Laflin of Crab Orchard, Nebraska.

■

Grand champion female at Denver was Black Lass Glencarnock 6th, shown by Harrison & Ryan.

■

Sunbeam Farms, Miami, Oklahoma, advertised for sale a car load of registered heifer calves.

■

Mark E. Miller of Peru was elected president of the Indiana Aberdeen-Angus Breeders' Association for 1928 at the annual meeting at Lafayette. Harry Caldwell of Connersville was vice president and C. F. Gobble of Purdue University was secretary-treasurer.

■

Grand champion steer of the open show, and grand champion carcass steer at the National Western was a Doddie bred and fed by Kansas State College. Sire of the champion was bred by James B. Hollinger, Chapman, Kansas, and was a son of Prizemere 9th.

■

Champion 4-H steer at Denver was fed and shown by Phil Ljungdahl of Manhattan, Kansas. The steer was the product of the herd of his father, William Ljungdahl.

■

Among the 21 new breeders joining the American Aberdeen-Angus Breeders' Association during the past month were the names of W. B. Belknap, Goshen, Kentucky, Wayland Hopley, Atlantic, Iowa, and Maas Brothers of Hills, Iowa.

■

The U. S. Department of Agriculture estimated that of January 1st cattle population on farms was 55,696,000 head, a decrease of 1,196,000 head compared with 1927. It was the lowest total in 15 years.

■

Johnson Brothers, Ida Grove, Iowa, announced the sale of Beel Marshall to the veteran breeders, Isenbarger Brothers of Battle Creek, Iowa. He was a son of Erwin Marshall 2d, he by Earl Marshall.

■

The Denver Angus bull sale averaged $177.00 with a top of $270.00. Eight pure bred sales were listed for the spring season in the JOURNAL.

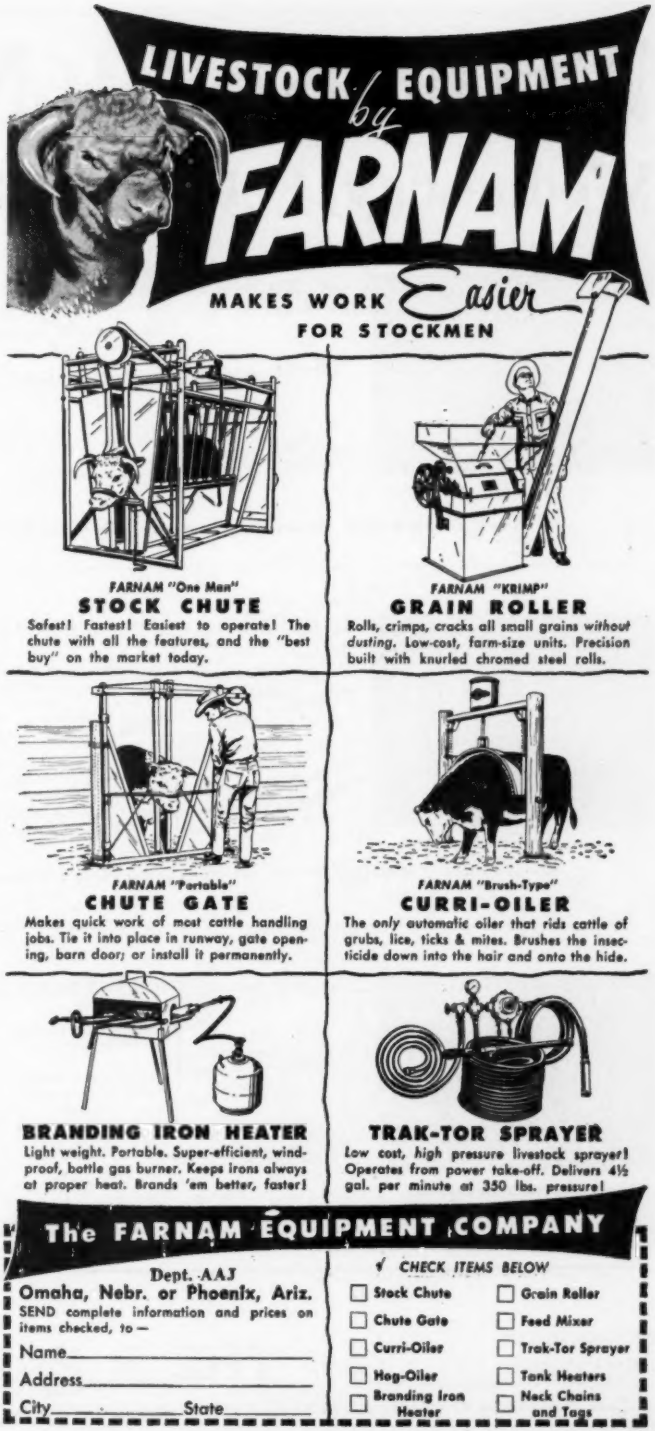

THE S. P. MILLER

Wednesday, February 18th, 1953 — 1:00 P. M.

BLACK PRINCE of SUNBEAM

His Son—PRINCE SUNBEAM 304th 943876

Sire: Black Prince of Sunbeam 504521	Black Peer of St. Albans 456385	Erie Revolution 404801	Blackcap Revolution Again
			Elga Elliott 29th
		Blackcap Glencarnock 8th 438140	Faultless Pass
			Blackcap Betty of Page
	Pride 17th of Sunbeam 407797	Playman of Sunbeam 338509	Plowman
			Elmland Jessie 2d
		Elsy's Pride Elnor 351980	Blackwood Eric
			Elsy's Pride E. 4th
Dam: Black Ida of Sunbeam 504522	Black Peer of St. Albans 456385	Erie Revolution 404801	Blackcap Revolution Again
			Elga Elliott 29th
		Blackcap Glencarnock 8th 438140	Faultless Pass
			Blackcap Betty of Page
	Lady Pearl of Sunbeam 338505	Blackcapper of Leaside 175361	Black Opal
			Blackcap Lady B.
		Lady Pearl of Lone Dell 188744	Ben Hur of Lone Dell
			Walda N.

PRINCE SUNBEAM 304th, reference only, an own son of Black Prince of Sunbeam. Two of his sons and several outstanding daughters sell in this event.

PRINCE SUNBEAM 100th

His Son—BLACK PRINCE of MAHRAPO 1241616

Sire: Prince Sunbeam 100th 677649	Black Prince of Sunbeam 504521	Black Peer of St. Albans 456385	Erie Revolution
			Blackcap Glencarnock 8th
		Pride 17th of Sunbeam 407797	Playman of Sunbeam
			Elsy's Pride Elnor
	Barbara of Rosemere 100th 449669	Prizemere 32d 369132	Prizemere 9th
			Pride of Rosemere 37th
		Barbara of Rosemere 33d 333887	Meraman of Tierra Alta
			Barbara of Rosemere
Dam: Pride 179th of Sunbeam 993200	Prince Sunbeam 200th 778864	Black Prince of Sunbeam 504521	Black Peer of St. Albans
			Pride 17th of Sunbeam
		Barbara of Rosemere 100th 449669	Prizemere 32d
			Barbara of Rosemere 33d
	Pride 135th of Sunbeam 784380	Prince Eolide 2d of Sunbeam 599701	Eolide Revolution
			Pride 17th of Sunbeam
		Pride 44th of Sunbeam 473198	Ballmere
			Pride 33d of Sunbeam

BLACK PRINCE of MAHRAPO. He sells—and so do a number of outstanding calves sired by this good breeding son of the nationally famous, Prince Sunbeam 100th.

PRINCE SUNBEAM 29th

His Son—PRINCE SUNBEAM 426th 1089072

Sire: Prince Sunbeam 29th 625408	Black Prince of Sunbeam 504521	Black Peer of St. Albans 456385	Erie Revolution
			Blackcap Glencarnock 8th
		Pride 17th of Sunbeam 407797	Playman of Sunbeam
			Elsy's Pride Elnor
	Erica Marie of Sunbeam 543531	Revolution 81st 419223	Blackcap Revolution
			Pride of Ash Row
		Erica Marie 9th 434227	Earl Eric Marshall
			Erica Marie 7th
Dam: Erra Erica 8th of Sunbeam 744636	Barbarian of Rosemere 103d 495064	Eileenmere 61st 450556	Eileenmere 32d
			Ectessa 370351
		Barbara of Rosemere 64th 417703	Prizemere 32d
			Barbara of Rosemere 40th
	Erra Erica 3d of Sunbeam 507379	Revolution of Sunbeam 463380	Revolution 100th
			Elga Marshall 9th
		Erica 4th of Sunbeam 450704	Elban of Sunbeam
			Erra Erica 36th

PRINCE SUNBEAM 426th, reference only, an outstanding son of the million dollar sire, Prince Sunbeam 29th. "426th" has been used in the Miller herd.

BE SURE TO GET
YOUR CATALOG

THE S. P. MILLER ESTATE—

ESTATE DISPERSION

at the Farm 4 miles west and 4 miles north of Windsor, Missouri

Selling 90 Head

38 Cows (13 with calves at side) — 9 Bulls —

30 Heifers – 9 (3 year olds) – 13 (1951) – 8 (1952)

Also...

Thirty-eight head of our producing females are granddaughters of the well known GENERAL 5th of LONJAC. The younger females are granddaughters of the nationally known sires pictured on opposite page.

S. P. MILLER, ESTATE

S. P. MILLER, ESTATE

Since the death of Mr. S. P. Miller, who was an uncle of mine, I am very happy to help out, in any way possible, the Dispersion Sale of his herd of Angus cattle. Mr. Miller had been breeding Angus cattle for the past ten years. He attended many, many Angus sales throughout the country and found that he should be using well-bred bulls if he wanted to get anywhere in the cattle business. Most of his cows are sired by a son of General 5th of Lonjac. In fact, 38 half sisters will sell in this sale. He bought Prince Sunbeam 304th, which is a son of Black Prince of Sunbeam. He used this bull quite extensively and has a number of good heifers in the herd by him. Later, he bought, in partnership, a son of Prince Sunbeam 29th that was used one season. About the same time that he purchased this bull, he purchased a son of Prince Sunbeam 100th, which is out of a daughter of Prince Sunbeam 200th, and I believe he is one of the good sons of the "100th". Many calves will sell sired by this bull.

I am quite sure that you will like the cow herd and the many calves that will sell at foot sired by the chief herd bulls. The Millers have not had time to fit the cattle for sale. They come to you in just good breeding condition.

I am happy that I can help the family any way possible in dispersing this herd of cattle. I am sure that you will be pleased with the entire offering and will be looking forward to seeing you sale day!

Respectfully,

Ray Sims

Ray Sims

—WINDSOR, MISSOURI

RED ANDERSON for the JOURNAL

Interstate Breeders' Sale

Sioux City, Iowa, October 13th

SUMMARY:

77 Lots	$36,670.00, average	$ 476.23
46 Bulls	22,805.00, average	495.76
31 Cows	13,865.00, average	447.25
Top 5 Head	5,710.00, average	1142.00
Top 10 Head	9,755.00, average	975.50
Top 15 Head	13,315.00, average	887.66
Top 20 Head	16,400.00, average	820.00

Top Bull—Blue Boy K. S. of Eaton 1367-307, calved September 4, 1950; sire, Blackcap's Blue Boy 5th 1019059; dam, Yorkside Elba 13th 1030117; consigned by Louis Killion and Sons, Easton, Minnesota; purchased by Fisher & Boles Bros., Milford, Iowa 1400.00

Second Top Bull—Eric of Kennonwood 16th 1332877, calved September 17, 1950; sire, Eric Barb 10th 1118916; dam, Pridena of Kennonwood 25th 1123598; consigned by Walter R. Griesse, Rock Rapids, Iowa; purchased by Lewis Meisel & Sons, Selfridge, North Dakota 900.00

Top Cow—Pride Eileenmere J. T. M. 126-9069, calved August 15, 1948; sire, Eileenmere 500th 609155; dam, Pridemere T. 30th 658758; consigned by Mission-Jon Farm, Livermore, Iowa; purchased by Clarence Ortman, Canistota, South Dakota 1600.00

Second Top Cow—Zara's Lady H. 21st 137-9024, calved October 20, 1950; sire, Provider C. 1004311; dam, Zara's Lady H. 1021028; consigned by Lester Hurlbut & Sons, Raymond, South Dakota; purchased by Lee & Florence Herseth, Hecla, S. D. 925.00

BULLS:

Bell Boy Revolution A. Bar E. 1335998, (A. Bar E Angus Farms), calved 5-18-50; sire, Bell Boy Darior 101st 1073766; G. Clauss, Lafayette, Minnesota 300.00

Barb A. R. A. 3d 1379111, (Axel R. Anderson), calved 9-15-50; sire, Blackbird Zar of Ida 750823; Wohlman & Sorrenson, Hartington, Nebraska 350.00

Birdie's Revolution A. R. A. 51st, (Axel R. Anderson), calved 1-1-51; sire, Blackbird Zar of Ida 750823; Clifford Rupert, Ida Grove, Iowa 325.00

Barmar's Consort 1496512, (Tom Barratt & Sons), calved 5-2-51; sire, Barbara's Consort B. 1115391; George Lister, Sibley, Iowa 350.00

Carbonado Bardolier 2d 1557319, (Mr. & Mrs. Eugene B. Bradshaw & Sons), calved 3-27-51; sire, Baron Bardolier of Walnut 2d 1139502; G. Clauss, Lafayette, Minn... 290.00

Quality Bandomere 50th 1338955, (S. A. Brooks & Son), calved 5-16-50; sire, Bandolier 126th of Wilton 1006477; Ralph Brainard, Auburn, Iowa 360.00

Eric Energy O'Blae Loch 2d 1324102, (Kent Craford & Sons), calved 8-28-50; sire, Eric Energy 23d 1144614; Ralph Brainard, Auburn, Iowa 310.00

Prince Bell 51st 1500325, (Clapsaddle & Mallory), calved 5-3-51; sire, Prince Bell of Lakewood 786504; Harold Frey, Pierce, Nebraska 400.00

Erica's Black Prince 51st 1500326, (Clapsaddle & Mallory), calved 6-3-51; sire, Prince Bell of Lakewood 786504; Ralph Brainard, Auburn, Iowa 300.00

Revolution Prideman C. 1480756, (George G. Clark), calved 4-23-51; sire, Elsa's Revolution 16th of Elmdale 1025156; Edwin Jensen & Son, Homer, Nebraska 370.00

Fox's Marshall Pride Lad 2d 1479012, (Fox & Sons), calved 5-13-51; sire, Pet's Elbar of Shady Lane 816320; Henry Jac Waltmer, Marion, South Dakota 435.00

Fox's Edellar 1478992, (Fox & Sons), calved 3-22-51; sire, Pet's Elbar of Shady Lane 816320; Lee Herseth, Hecla, S. D..... 785.00

Enchanter 63d of Elmdale 1296087, (Eikmeier Brothers), calved 3-10-50; sire, Provider C. 2d 1016412; Orlando J. Kaufman, Marion, South Dakota 725.00

Eric of Kennonwood 17th 1332874, (Walter R. Griesse), calved 9-3-50; sire, Eric Barb 10th 1118916; Bernard Strope, Venus, Nebraska 700.00

Eric of Kennonwood 12th 1322951, (Walter R. Griesse), calved 8-2-50; sire, Eric Barb 10th 1118916; A. W. Hansen, Remsen, Iowa 850.00

Eric of Kennonwood 16th 1332877, (Walter R. Griesse), calved 9-17-50; sire, Eric Barb 10th 1118916; Lewis Meisel & Sons, Selfridge, North Dakota 900.00

Blue Boy of Ida 38th 1474753, (Dwight M. Garner), calved 4-17-51; sire, Queen's Blue Boy 6th 1107374; Ralph Brainard, Auburn, Iowa 300.00

Ebony Erica's Blue Boy 11th 1474769, (Dwight M. Garner), calved 7-12-51; sire, Queen's Blue Boy 6th 1107374; Meyer Brothers, Mapleton, Iowa 400.00

Lad of Erica 4th 1209110, (Ernest Jensen), calved 9-22-48; sire, Bessie's Lad of Ida 955464; Ralph Brainard, Auburn, Iowa..... 290.00

Ebony's Lad 60th of Ida 1507493, (Johnson Brothers), calved 5-7-51; sire, Barb Lad of Ida 955467; John E. McGee, Harrisburg, South Dakota 750.00

Prince E. & B. 6th 1557291; (Enoch & Bob Johnson), calved 5-15-51; sire, Prince Lakewood 25th 952861; Joe Warnke, Easton, Minnesota 860.00

Revolution Blackbird R. J. 1496364, (Ramon A. Johnson), calved 5-4-51; sire, Revolution Blackbird J. 987050; Don Zmolek, Hudson, Iowa 750.00

Blue Boy K. S. of Eaton 1367307, (Louis Killion & Sons), calved 9-4-50; sire, Blackcap's Blue Boy 5th 1019059; Fisher & Boles Brothers, Milford, Iowa 1400.00

Tread-Wa Farm

Will consign to the Northeast Missouri Sale on March 4th

One bull and Four females, all sired by

BLACK ERIC of G. E. 14th

An outstanding son of Prince Eric 2d of Sunbeam.

The females include 2 Ericas, a Maid of Bummers, and a GAMMER

GAMMER of TREAD-WA 1614518

Sire: Black Eric of G. E. 14th 1124000	Prince Eric 2d of Sunbeam 881412	★Prince Sunbeam 29th 629408	★★Black Prince of Sun.
			Erica Marie of Sunbeam
		Erra Erica 6th of Sunbeam 629412	Revelga 519425
			Erra Erica 3d of Sun.
	Elmaretta Mc 14th 805696	Bar Prince 2d of Sunbeam 584503	★★Black Prince of Sun.
			Barbara of Rose. 136th
		Elmaretta Mc 7th 481129	Elmore Harrison 2d
			Elmaretta English
Dam: Gammer of R. L. S. 901106	Julius of Bleaton 970195	Ballochy Bellringer 931619	Jubilerie of Douneside
			Bellora of Ballochy
		Jubilee of Bleaton 971033	Planet of Ballindalloch
			Jessamine of Bleaton
	Gammer Evenda of Harcarse 970203	Gitell of Dalmeny 827062	Eciladakin of Dalmeny
			Gita of Bergie 829040
		Evenda 2d of Harcarse 970186	Erac of Harvlestoun
			Gammer Evenda of Spit.

This heifer is being sold at an age most unfair to her.

Tread-Wa Farm - Alexandria, Missouri

GLEN WAPLES, Owner

ANKONIAN 3216

COCHRAN FARM

North Salem, N.Y.

Dear Aberdeen Angus Friends:

I've often wondered what it would feel like to see one's own bull go Grand Champion at the International. I didn't seriously think that I would ever know!

However, it did happen and I can tell you that when the judges give your bull the signal, the thrill is tremendous.

It also made me stop and think about the future and ask myself, "Where do we go from here?".

That **Ankonian 3216** is a great bull I doubt that anyone would care to dispute. That he also has a great future as a herd sire can hardly be denied.

So, I think that I will give you a brief outline of what Carlo Paterno, my partner in this wonderful animal, and I are planning for him.

Neither of us has a large herd. Cochran Farm runs roughly ninety cows, Meadow Lane somewhat fewer. Neither of us is in a position to enlarge our herds to any great extent. We both like the community in which we live and do not plan to leave it. Since it is only 55 miles from New York City it imposes certain restrictions on us.

We have, however, put together cow herds of high excellence and bought females that we thought were the best available.

In our own case, it has been with little regard to the so-called "hot" families. "Excellent individuals with excellent pedigrees, with due regard to uniformity", has been our motto.

Even so, we are going to be very selective with **Ankonian 3216** and breed him only to those cows in our herd most likely to produce calves worthy of him.

What this all means is that 3216's calves are never going to be very numerous. This is not intended to create scarcity value but to insure by all means that his descendants will reflect the influence of a great sire.

To date at Cochran Farm, we have eighteen calves by him. They are all young, but they already show what a prepotent sire they possess in common. Visitors have frequently exclaimed that they are about the finest bunch of calves they have ever seen. We do not intend to let this standard down!

You can believe us when we say that the improvement of the breed is indeed our prime consideration.

This is the way we intend to go about it.

G. Hart Cochran

G. A. COCHRAN *owner*
AIKEN KNOX *manager*
JAMES RIDELL *herdsman*

Wil-Jim Bardolier 8th, (J. M. Killpack & Son), calved 7-15-51; sire, Bardolier of White Gates 20th 1164709; Levi Helgren, Allen, Nebraska 290.00

Wil-Jim Bardolier, (J. M. Killpack & Son), calved 4-22-51; sire, Bardolier of White Gates 20th 1164709; Elmer Nath, Moneta, Iowa 485.00

Wil-Jim Bardolier 5th, (J. M. Killpack & Son), calved 7-12-51; sire, Bardolier of White Gates 20th 1164709; Clarence Weinrick, Kingsley, Iowa 290.00

Ockalere 35th 1489146, (Kerth Farms), calved 4-27-51; sire, Elbar B. B. of Shady Lane 3d 963643; Lee Herseth, Hecla, South Dakota 385.00

Blackcap E. of Blue Earth 1406397, (Albert Manske & Son), calved 11-3-50; sire, Etheida E.'s Revolution 7th 978502; Elmer Carlson, Beresford, South Dakota 400.00

Black Marshall of M. R. 1473926, (Bruce McGregor), calved 4-5-51; sire, Black 4th of Maple River 1215453; R. C. Michaelsen, Charter Oak, Iowa 300.00

Black Marshall 2d of M. R. 1473927, (Bruce McGregor), calved 4-14-51; sire, Black 4th of Maple River 1215453; Lewis Meisel, Selfridge, North Dakota 320.00

Barb of Littlebrook 1160611, (M. R. and R. H. McNaughton), calved 2-15-49; sire, Erian of Littlebrook 915225; Henry & Hamilton Bauer, Kingsley, Iowa 885.00

Eileenmere M. R. M. S. 21st 1340927, (M. R. McNaughton & Sons), calved 12-5-51; sire, Eileenmere W. R. 21st 955763; Norman L. Stevens, Armstrong, Iowa 675.00

Eldora Erica's Eric E. 30th 1501143; (Justin A. Mortvedt), calved 4-20-51; sire, Enchanter 30th of Elmdale 877646; Schaefer & Giese, Dunlap, Iowa 450.00

Eyelight's Lad 1481930, (A. A. Muggs), calved 6-14-51; sire, Queen's Lad 100th 105-2784; John F. Oelke & Son, Blue Earth, Minnesota 685.00

Black Master Revolution 1416866, (Royal A. Nahrstedt), calved 8-2-50; sire, Master Revolution B. 894694; C. S. Sherlock, Norfolk, Nebraska 380.00

Queen Lad of Royal 3d 1550630, (Royal A. Nahrstedt), calved 5-25-51; sire, Queen's Lad 106th 1174352; Harry Gries, Carroll, Nebraska 350.00

Prince Eileenmere of Nokomis 1312910, (Nokomis Stock Farm), calved 10-25-50; sire, Kingsley Elmerskine 10th 948468; R. P. Schilder, Faulkton, South Dakota 410.00

Grenadier of Nokomis 1380797, (Nokomis Stock Farm), calved 11-11-50; sire, Grenadier 2d of Deercreek 1001018; Lee Remmbers, Clark, South Dakota 575.00

Coletta's Black Lad 1444731, (J. H. Paulsen & Sons), calved 4-3-51; sire, Blackbird Lad of Galva 6th 933950; Ralph Brainard, Auburn, Iowa 250.00

Prince Blueboy 2d 1424839, (John Runge), calved 3-18-51; sire, Prince Sunbeam 212th 932057; John Runge, Paullina, Iowa 400.00

Queen's Bardolier of Walnut 8th 1376817, (P. K. Pratt), calved 9-8-50; sire, Pridestor of Glencarnock 878955; T. R. Walker Farms, Vermillion, South Dakota 700.00

Barbara's Black Bardolier 5th 1438735, (P. K. Pratt), calved 5-29-51; sire, Pridestor of Glencarnock 878955; Hamilton Brothers, Alcester, South Dakota 475.00

Blackcap Prince S. 1361354, (H. W. Sawyer), calved 7-14-50; sire, Bessie's Penn of Ida 986986; Merle Rupert, Ida Grove, Iowa 560.00

Blackcap Primrose 1535985, (Carl Steuck), calved 4-18-51; sire, Blackcap's Blue Boy of Ida 1105929; Ernest Jensen, Beresford, South Dakota 355.00

Blue Del of Primrose 1535987, (Carl Steuck), calved 5-15-51; sire, Blackcap's Blue Boy of Ida 1105929; Carl Seebold, Missouri Valley, Iowa 310.00

STEPHENS ANGUS SALE

Monday, February 16th, 1953 at Chillicothe, Missouri

I had the opportunity to watch Eric Bandolier 18th grow and develop from the time he was born. He, in my opinion is one of the top bulls in North Missouri. He is not only a good individual, but a proven breeder. He has sired some of the top selling individuals in this part of the country and many animals unexcelled in the top herds. He is among the top bulls sired by Prince Eric of Sunbeam.

—H. L. ALEXANDER

12:30 p. m.
at
Chillicothe Sale Barn
South edge of
Chillicothe

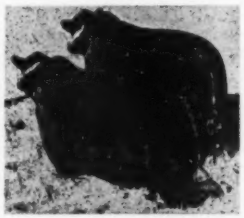

Selling 65 Head

Write Early for Your Catalog.

Eric Bandolier 18th is undoubtedly one of the top "Prince Eric" bulls, both as an individual and as a breeding bull. He has so many of the qualities that the breeders have been striving for in their cattle. Our neighbor is using a son of Eric Bandolier 18th, and you can bet that out next herd sire is going to be a son of Eric Bandolier 18th also.

—J. W. REA & SONS

Harry Stephens & Son Route 1 **Hale, Missouri**

STEPHENS' ANGUS SALE

Monday, February 16th, 12:30 P. M. At Chillicothe, Missouri

Chillicothe Sale Pavilion — Southeast of Chillicothe

ERIC BANDOLIER 29th 1259222

ERIC BANDOLIER 18th 1027463

Selling
65
Head
●
21
Bulls
●
44
Females

Eric Bandolier 18th Bulls are Bulls of Quality

This Offering Consists of

Three 1950 Bulls ● Five 1951 Bulls ● Sixteen 1951 Open Heifers

This is our entire 1951 heifer crop. ALSO, our entire 1952 calf crop . . . bulls and females . . . some of breeding and individuality as good as can be found, being mostly sired by our Eric Bandolier 18th and his son, Eric Bandolier 29th. Eric Bandolier 18th is a son of the famous Prince Eric of Sunbeam. A better offering of quality from a herd this size is seldom found. If you come to this sale, even though you don't buy, I'll guarantee you will be glad you came. The cattle will be moved in so that they can be seen on Sunday before the sale on Monday, February 16, 1953.

4 WITCHES SELL

Write Early for Catalog.

Sale Headquarters: STRAND HOTEL, Chillicothe, Missouri **Auctioneers: RAY SIMS and ROY JOHNSTON**

Harry Stephens and Son

HALE **Route 1 — 16 Miles Southeast of Chillicothe** **MISSOURI**

BANDOLIER–
BARDOLIER
ANGUS CATTLE

AT THEIR BEST

We have available
a few
OPEN and BRED HEIFERS

•

Several
WELL BRED BULLS
READY FOR SERVICE

•

REASONABLE PRICES.

Visitors Always Welcome

FAIRWAY. RAPIDAN, VA.

MR. & MRS. JOSEPH T. STUMPF
ALEC STUMPF
EARL MINEAR, Herdsman
PHONE ORANGE, VA. 4941

Ebony Barbara Oakbeam 1379728, (Fred D. Weaver), calved 11-18-50; sire, Ebony Eric T. 982279; Edwin L. Lunde, Sioux City, Iowa 375.00

COWS:

Barmar's Lady B. 22d 1439823, (Tom Barratt & Sons), calved 2-1-51; sire, Burgo Consort T. 880105; Mr. and Mrs. Williard Murphy, Grechen, Minnesota 525.00

Blackbird Progress H. 12th 1411791, (Charles F. Beermann), calved 1-31-51; sire, Prideta's Baron of Glyndon 986847; George T. Kaufman, Marion, South Dakota 325.00

Blackbird Progress H. 13th 1411792, (Charles F. Beermann), calved 4-26-51; sire, Prideta's Baron of Glyndon 986847; Schaefer & Giese, Dunlap, Iowa 350.00

Elana C. 22d 1480745, (George G. Clark), calved 4-15-51; sire, Elsa's Revolution 16th of Elmdale 1025156; Levi Helgren, Allen, Nebraska 335.00

Zara's Lady H. 21st 1379024, (Lester Hurlbut & Sons), calved 10-20-50; sire, Provider C. 1004311; Lee & Florence Herseth, Hecla, South Dakota 925.00

Janleighs Bert Blackbird 2d 1536215, (Janleighs Angus Farms), calved 6-19-51; sire, Ennoble 138th 951607; Elmer Carlson, Beresford, South Dakota 260.00

Bessie's Queen 2d of Ida 1437320, (Johnson Brothers), calved 3-4-51; sire, Prince Blue Boy 1113606; Don Felton, Neola, Iowa 600.00

Barbara 402d of Ida 1507503, (Johnson Brothers), calved 7-18-51; sire, Elbony's Lad of Ida 697418; Elmer Johnson, Kiron, Iowa 800.00

Blackbird L. 176th 1448086, (J. M. Killpack & Son), calved 4-2-51; sire, Harvelawn Eric 19th 1109833; Jerome Jozs, Emerson, Nebraska 350.00

Blackbird L. 188th 1448092, (J. M. Killpack & Son), calved 4-29-51; sire, Harvelawn Quality 1245215; Merle Rupert, Ida Grove, Iowa 325.00

Erica Harrison 2d of Layton 1416765, (Layton Angus Farm), calved 4-18-51; sire, Eric Ebony of Layton 1065391; Sig Ahrenstorff, Lake Park, Iowa 290.00

Erica Erose 3d of Layton 1416769, (Layton Angus Farm), calved 5-25-51; sire, Eric Ebony of Layton 1065391; Merle Arnold, Spencer, Iowa 600.00

Miller's Queen Mother A. 1484505, (F. W. Miller), calved 2-16-51; sire, Glencarnock Prideman 24th 1007690; Jerome Jasa, Emerson, Nebraska 310.00

Miller's Mary Ann D. 2d 1484506, (F. W. Miller), calved 4-25-51; sire, Glencarnock Prideman 24th 1007690; Emil Vogel, Rock Rapids, Iowa 320.00

Elba Tweeny B. 16th 849928, (Mission-Jon Farm), calved 2-6-45; sire, Blackcap Belman M. 3d 671492; Emil Vogel, Rock Rapids, Iowa 520.00

Evening Erica 35th 881025, (Mission-Jon Farm), calved 9-11-45; sire, Envious Eileenmere 2d 629675; H. W. Sawyer, Howard, South Dakota 400.00

Pride Eileenmere J. T. M. 1269069, (Mission-Jon Farm), calved 8-15-48; sire, Eileenmere 500th 699155; Clarence Ortman, Canistota, South Dakota 1600.00

Evening Erica J. T. M. 24th 1499884, (Mission-Jon Farm), calved 11-18-49; sire, Erian B. 11th 881027; Jerome Jasa, Emerson, Nebraska 300.00

Mission McHenry Barbara 1554999, (Mission-Jon Farm), calved 5-8-50; sire, Erian B. 11th 881027; Leonard Dieter & Sons, Schleswig, Iowa 550.00

Mission McHenry Barbara 3d 1555003, (Mission-Jon Farm), calved 7-25-50; sire, Eileenmere 500th Bell Boy 1215400; Alfred Vogel, Rock Rapids, Iowa 350.00

Mission K. Pride 1555008, (Mission-Jon Farm), calved 10-19-50; sire, Eileenmere 500th Bell Boy 1215400; Lee & Florence Herseth, Hecla, South Dakota 400.00

Mission Miss Burgess 1555005, (Mission-Jon Farm), calved 10-5-50; sire, Eileenmere 500th Bell Boy 1215400; Alfred Vogel, Rock Rapids, Iowa 350.00

Mission Miss Burgess 4th 1555015, (Mission-Jon Farm), calved 9-7-51; sire, Eileenmere 500th Bell Boy 1215400; A Bar E Angus Farms, Loretto, Nebraska 235.00

Mission Miss Burgess 5th 1555016, (Mission-Jon Farm), calved 9-28-51; sire, Eileenmere 500th Bell Boy 1215400; Harold Twiford, Laurel, Nebraska 240.00

Erica Energice of B. T. 161st 1452577, (Mylan & Hansen), calved 7-10-51; sire, Quality Prince 4th of Angus Valley 1155-753; Merle Arnold, Spencer, Iowa 635.00

Barbara 65th of Blue Top 1498586, (Mylan & Hansen), calved 9-1-51; sire, Quality Prince 4th of Angus Valley 1155753; Merle Arnold, Spencer, Iowa 410.00

Echo Lassie E. 30th 1501134, (Justin A. Mortvedt), calved 4-14-51; sire, Enchantor 30th of Elmdale 877646; Sig Ahrenstorff & Sons, Lake Park, Iowa 325.00

Erica Princess 18th 1528314, (A. A. Mugge), calved 5-27-51; sire, Queen's Lad 100th 1052784; Francis Albracht, Meadow Grove, Nebraska 360.00

Susabelle 30th 1429391, (J. H. Paulsen & Sons), calved 4-4-51; sire, G. A. F. Burgess Bandolier 940258; Levi Helgren, Allen, Nebraska 285.00

Eric Esther 15th 1429394, (J. H. Paulsen & Sons), calved 4-21-51; sire, G. A. F. Burgess Bandolier 940258; Francis Albracht, Meadow Grove, Nebraska 290.00

Miss Marlene S. 1535371, (H. W. Sawyer), calved 6-11-51; sire, Glencarnock Bardollar 2d 1105560; Jerome Jasa, Emerson, Nebraska 300.00

Indiana Show and Sale

Indianapolis, Indiana, October 14th

SUMMARY:

54 Lots	$32,860.00,	average	$ 608.51
9 Bulls	5,020.00,	average	557.77
45 Cows	37,880.00,	average	841.77
Top 5 Head	11,100.00,	average	2220.00
Top 10 Head	16,095.00,	average	1609.50
Top 15 Head	19,670.00,	average	1311.33
Top 20 Head	22,760.00,	average	1138.00

Top Bull—Sun-Blest Grenadier 2d 1504450, calved May 7, 1951; sire, Sun-Blest Prince 29th; dam, Blackcap Grenada G. R. 19th 737486; consigned by Sun-Blest Farms, Noblesville, Indiana; purchased by Black Arrow Farm, Rensselaer, Indiana 1075.00

Second Top Bull—Blackcap Prince L. & G. 1459429, calved April 9, 1951; sire, Enchantmere Prince H. 19th 1228029; dam, Blackcap McHenry Lady L. and G. 1034-292; consigned by Lange and Gauck, Greensburg, Indiana; purchased by Joel M. Johnson, Lynn, Indiana 780.00

Top Cow—Knoll View Blackcap Bessie 16th, calved May 19, 1952; sire, Wildwood Bandolier 771266; dam, Knoll View Blackcap 25th 810741; consigned by Mark E. Miller, Peru, Indiana; purchased by T. H. Thompson, Carmel, Indiana 3000.00

Second Top Cow—Eulima 256th 1469106, calved July 27, 1951; sire, Knoll View Bandolier 8th 1035087; dam, Eulima 237th 1162679; consigned by Purdue University, Lafayette, Indiana; purchased by William Sigmund, M. D., Columbia, Ind. 2750.00

BULLS:

Pride Lass of Agnes 267th 1387270, (Charles A. Dove & Sons), calved 8-27-50; sire, Harveymere 8th 744370; Timmons & Morrison, Crawfordsville, Indiana 370.00

Robin Hood Farm

presents

Rally Black Prince

The Bull We Couldn't Do Without

Our Foundation Cow Herd Consists of

Evermeres, Gammers, Zaras, Jilts, Blackcap Bessies, Ballindalloch Georginas, Edwinas, Hartley Edellas, Maid of Bummera Miss Burgess, Queen Mothers, Elbas, McHenry Barbaras, Rosemere Barbaras, McHenry Blackcaps, Miss Burgess, Juana Erica, Evergreen Erica and other good Erica tribes.

ROBIN HOOD FARM IS THE SOUTHWEST'S
"HOME OF POPULAR FAMILIES"

Robin Hood Farm

ROUTE 2 BIXBY, OKLAHOMA

PHONE 19F52

14 Miles South of TULSA on Highway 64

ORAL ROBERTS JACK CROSS

"THE LORD OWNS OUR CATTLE — Psalms 50:10

RALLY FARMS
ANGUS
MILLBROOK, N.Y.

The Bull We Said We'd Never Sell

RALLY BLACK PRINCE

The first son of our great sire, ELLERSLIE PRINCE 25th, and one of the greatest bulls we have ever bred. He is a great individual with an almost perfect head, and most important, his calves are outstanding. He was definitely slated for herd sire duty in the Rally Herd. However, in a moment of weakness, we priced him.

He is now in his new home at Robin Hood Farms, Bixby, Oklahoma. We hated to see him go, and our best wishes will always be with him.

Congratulations, Oral Roberts and to your manager, Jack Cross, upon acquiring this great young sire. We know he will do a great job in your top herd.

Rally Farms ——— Dutchess

FREDERIC H. BONTECOU, Owner

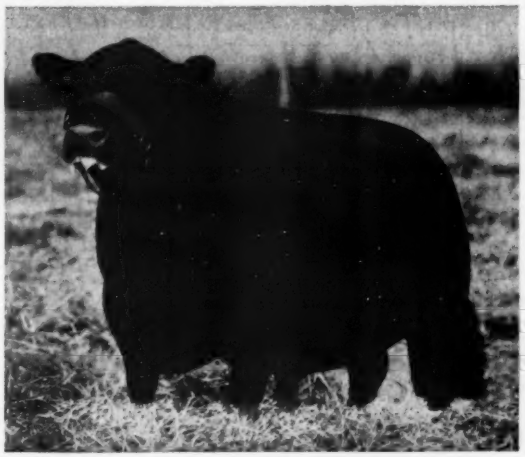

One of the Greatest Sires We Have Ever Used

ELLERSLIE PRINCE 25th

Is not only the sire of the great bull RALLY BLACK PRINCE, but the Top Bull and the Top Female in our 1951 Production Sale were sired by him. They were both young calves.

Only one daughter was offered in our 1952 Production Sale. She was the top selling animal.

His greatest calves, to date, are now arriving. He sires the breed improving kind.

County —— Millbrook, New York

OBED POTTER
Manager

LINN POTTER
Herdsman

Fountain Glen Revolution 84th 1379795, (Fountain Glen Farm), calved 10-14-50; sire, Blackcapmere C. 15th 1070648; Dr. D. S. Adams & Son, Indianapolis, Indiana 600.00

Eric Bardolier G. D. 1543723, (Golden Dawn Farms), calved 9-3-51; sire, Blackbird Bardolier Winmere 1027725; Dr. Slater Knotts, Rochester, Indiana 400.00

Enchantmere Deluxe 4th 1432930, (W. Judson Hardy), calved 2-9-51; sire, Enchantmere Deluxe 1094111; Cletus Shriver, South Whitley, Indiana 500.00

General of H. 1502766, (Leonard J. Holtkamp), calved 4-29-51; sire, Blackcap General G. F. 1130621; Herman J. Slack, Winchester, Indiana 410.00

Blackcap Prince L. & G. 1459429, (Lange and Gauck), calved 4-9-51; sire, Enchantmere Prince H. 19th 1228029; Joel M. Johnson, Lynn, Indiana 780.00

L. E. S. Eileenmere 1495937, (Stevens Farms), calved 5-2-51; sire, Emperor of Glen Urquhart 27th 1087607; Fred Hanss, Straughn, Indiana 475.00

Sun-Blest Grenadier 2d 1504450, (Sun-Blest Farms), calved 5-7-51; sire, Sun-Blest Prince 29th; Black Arrow Farm, Rensselaer, Indiana 1075.00

Joe Bardolier 1317996, (William Winship & Noland Cull), calved 11-14-50; sire, Burgess Bardolier 2d 1039829; Lewis McKay, Lafayette, Indiana 410.00

COWS:

Barbara of Backacres 1487771, (Wallace B. Bain), calved 7-5-51; sire, Barbarian of Hill Crest 27th 1025340; Walacre Stock Farm, Franklin, Indiana 1000.00

Pride of Backacres 1487768, (Wallace B. Bain), calved 5-5-51; sire, Barbarian of Hill Crest 27th 1025340; Marion Beecher, Royal Center, Indiana 400.00

Princess Eulima 109th 1487800, (Joyce Baird), calved 10-28-51; sire, Earl Burgess 43d 1263881; William Bowman & Son, Sandborn, Indiana 710.00

Princess Eulima 108th 1487799, (Judy Baird), calved 10-5-51; sire, Earl Burgess 43d 1263381; W. A. Rafferty, Morocco, Indiana 725.00

Tolan Blackcap B. F. 1500184, (Boyd Farms), calved 10-20-51; sire, Blackcapmere 256th 996370; John K. Woods, Indianapolis, Indiana 410.00

Edgewood Blackcap 21st 1409345, (Orville Brigs and Son), calved 2-19-51; sire, Black Evader L. S. 860377; Marion Beecher, Royal Center, Indiana 535.00

Aberdeen Pride H. B. 1295705, (Harold Brower & Sons), calved 5-15-50; sire, Whitney Model 17th 984040; Black Arrow Farm, Rensselaer, Indiana 505.00

Blackbird Lady C. 22d 1514355, (Caldwell & Smoker), calved 5-10-51; sire, Erinthian Mercury of F. B. 1155876; John K. Woods, Indianapolis, Indiana 350.00

Wonderland Sigma 4th 1516947, (Edmund Cissna, Jr.), calved 5-16-51; sire, Prince Springhaven 5th 1008882; Dr. I. D. White, Clinton, Indiana 400.00

Wonderland Lady 1267868, (Edmund Cissna, Jr.), calved 1-18-50; sire, Wondermere Prince 1061161; John K. Woods, Indianapolis, Indiana 540.00

Georgina Lass D. 284th 1388306, (Charles A. Dove & Sons), calved 11-10-50; sire, Harveymere Pride 219th 1153711; Beryl Rutledge, Leroy, Illinois 500.00

Blackwood Lady 2d D. P. 1516599, (G. E. Duke & Son & Preachers Aid Society), calved 5-31-51; sire, Bardolier 6th of Harvey 1223555; John K. Woods, Indianapolis, Indiana 400.00

Pride's Lady D. P. 27th 1516597, (G. E. Duke & Son & Preachers Aid Society), calved 5-23-51; sire, Bardolier 6th of Harvey 1223555; Harold Brower & Son, Liberty, Indiana 370.00

Blackcap Lady D. P. 8th 1381592, (G. E. Duke & Son & Preachers Aid Society), calved 8-24-50; sire, Bardolier 6th of Harvey 1223555; John K. Woods, Indianapolis, Indiana 420.00

Enetha Eastlea 5th 1429702, (Paul M. East & Sons), calved 1-18-51; sire, L. C. Eileenmere 22d 1165107; Joseph Wallace & Son, Frankfort, Indiana 500.00

Fountain Glen Eb Elta 19th 1537245, (Fountain Glen Farm), calved 7-17-51; sire, Blackcapmere C. 15th 1070648; Kenneth Sherbahn, South Whitley, Indiana 350.00

Fountain Glen Marcia 1537248, (Fountain Glen Farm), calved 6-24-51; sire, Blackcapmere C. 15th 1070648; Kenneth Sherbahn, South Whitley, Indiana 280.00

Georgina's Judy G. D. 6th 1534056, (Golden Dawn Farms), calved 9-20-51; sire, Blackbird Bardolier Winmere 1027725; Beryl Rutledge, Leroy, Illinois 450.00

Zara of Greenmere 3d 1481625, (Robert E. Green), calved 6-15-51; sire, Superlative 711445; Emil Bahler & Sons, Cropsey, Ill. 1000.00

Miss Blackbird R. G. 12th 1481619, (Robert E. Green), calved 4-26-51; sire, Eileenmere 4487th 1002785; Beryl Rutledge, Le Roy, Illinois 650.00

Miss Pride 7th of R. S. 1485034, (Robert E. Green), calved 4-29-51; sire, Epponianmere R. G. 1140147; Lewis Garard, Noblesville, Indiana 600.00

Blackcap Thornton 37th 932008, (Charles Grubbs), calved 4-5-46; sire, Blackcap Eileenmere 51st 696171; Floyd W. Rhoades & Sons, Ladoga, Indiana, (Calf to John K. Woods, Indianapolis, Indiana for $220.00) 615.00

Pines Blackcap 52d 1429455, (Charles M. Grubbs), calved 3-20-51; sire, Bell Boy Eri 802501; John K. Woods, Indianapolis, Indiana 410.00

Miss Pridemere H. 14th 1432938, (W. Jud-

A New Breeder
A New Herd

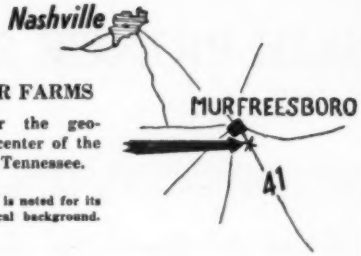

HOOVER FARMS
are near the geographical center of the State of Tennessee.

Murfreesboro is noted for its great historical background.

HOOVER FARMS
2 miles South on U. S. Highway 41
(Aberdeen-Angus Division)
MURFREESBORO, TENNESSEE

Owned by the E. H. HOOVER ESTATE W. R. (Bill) FREEZE, General Manager

Angus Production Sale

To Be Held At

Logan County Fair Grounds, Junction of U. S. 66, Illinois 10 and 121

Saturday, February 28, Lincoln, Illinois

55 Head

50 Females
5 Bulls

•

TOP FAMILIES REPRESENTED—

TOLAN BLACKCAP — TOLAN BLACKBIRD — EULIMA — BLACKCAP EFFIES BARBARAS — GLYN MAWR ELBAS — TOLAN ESTAMERE — BLACKBIRD — BLACKCAP

Featuring: Daughters and Granddaughters of—

EILEENMERE 500th — EILEENMERE 517th — EILEENMERE 926th — EILEENMERE 487th — EILEENMERE 1090th — EILEENMERE 85th — EVA'S BANDOLIER LAD.

Top Herd Bull Prospects!

Cows and Calves - Cows!

Bred and Open Heifers!

95% are Eileenmere Breeding!

For Catalogs:

Robert Welch

SALE MANAGER

Route 4

Lincoln **Illinois**

HAM JAMES, Auctioneer

DALE RUNNION for the Aberdeen-Angs JOURNAL

Come to MONTANA

W. J. Harrer & Sons

Featuring the

Get and Service of Henke's Eliminator 6th

Our first Production Sale at the Green Meadow Ranch features the Get and Service of this senior herd sire who has left such a mark on our herd. The "6th" carries Bandolier breeding on the sire's side and the breeding of the International Grand Champion, Glencarnock Eric of Cremona on the dam's side.

During the past 12 months, sons and daughters of the "6th" have taken first prizes at these shows:

THE MONTANA WINTER FAIR, BOZEMAN
NORTH MONTANA STATE FAIR, GREAT FALLS
MIDLAND EMPIRE FAIR, BILLINGS
NORTHWEST NATIONAL, DEER LODGE
CENTRAL WASHINGTON FAIR, YAKIMA
PACIFIC INTERNATIONAL, PORTLAND
OGDEN LIVESTOCK SHOW, OGDEN

Still a young sire, the "6th" is making history in the Northwest. This sale on February 27th is the first QUANTITY offering we have made of his Get. Many of his sons we have sold are now heading well known registered and commercial herds, with their new owners reporting great satisfaction with the calf crops. Beautiful heads, short legs, good rear quarters, excellent type and uniformity are the qualities the "6th" is noted for and can give to your herd.

VIGILANTE, our grand champion steer of the 1952 North Montana State Fair at Great Falls was sired by the "6th". This steer shows the size and scale the "6th" transmits. Many of his sons selling in this sale can do a job in your commercial herd.

The Green Meadow ranch lies on the outskirts of the City of Helena and is easily reached at all times of the year over all-weather roads. Helena is reached by U. S. Highway 10S, Northwest Airlines, Western Airlines, the Northern Pacific and Great Northern railroads and Greyhound bus lines. The Placer Hotel will be sale headquarters and transportation furnished to anyone from the Hotels or the airport. All sale cattle will be on display in the show barn from the morning of the 26th on.

WRITE TODAY FOR YOUR CATALOG.

Friday, February 27th

PRODUCTION SALE

Green Meadow Ranch

Helena, Montana

Lot 37—ENZONA of GREEN MEADOWS

While W. J. Harrer & Sons have sold at the major sales in the Northwest, this is their first PRODUCTION SALE to be held at the ranch on Friday, February 27th.

Theirs is a herd built on modern, popular Angus breeding that has made an enviable record for itself. Write today for your copy of their well illustrated catalog and study the pictures and pedigrees of this select sale offering of 31 bulls and 21 females.

Lot 5—BURGESS ELIMINATOR

52 Head

31 Bulls **21 Females**

Our female offering in this sale includes Evening Ericas, Eldorene Ericas, Ballindalloch Blackbirds and Portlethen Lucys. The female offering is alike in type with those in our '52 show string and two of the sale animals were in our show herd of the past season.

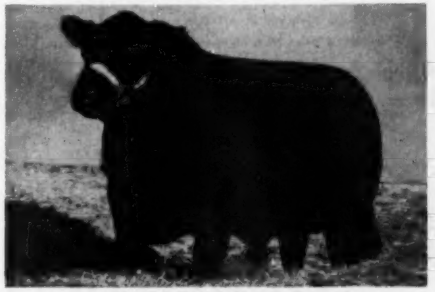

Lot 15—ELIMINATOR 60th of G. M. R.

H. B. SAGER
Auctioneer
SALE 12:30 p. m.

W. J. HARRER
and SONS

HELENA,
MONTANA

Highland *Stock Farms...*

. . . . . Established 1884

We Have (Imported) Bred

WITCHES, BALLINDALLOCHS, GEORGINAS AND OTHER POPULAR FAMILIES

For sale at this time. Also some heifers bred to Model Prince Eric, son of Prince Eric, "Bull of the Century".

At Minot, N. D. we had 7 first prizes and Grand Champion Female, Minnesota State Fair. 4 firsts and Reserve Grand Champion Female. All by imported bred sires.

BULLS FOR SALE AT ALL TIMES.

Visitors Welcome at All Times

Farm 30 Miles East of Rochester

Campbell Bros. Utica, Minn.

son Hardy), calved 3-18-51; sire, Enchantmere Deluxe 1094111; V. D. Ecoff & Son, Fortville, Indiana 440.00

Miss Fridemere H. 15th 1432939, (W. Judson Hardy), calved 3-23-51; sire, Enchantmere Deluxe 1094111; John K. Woods, Indianapolis, Indiana 385.00

Miss Enchantress H. 29th 1432935, (W. Judson Hardy), calved 3-11-51; sire, Enchantmere Deluxe 1094111; Lange & Gauck, Greensburg, Indiana 450.00

Blackcap Empress H. H. 68th 1443482, (Hawley Stock Farm), calved 1-31-51; sire, El Bandolier K. 1095666; John K. Woods, Indianapolis, Indiana 710.00

McHenry Blackcap 2d of R. L. K. 1414083, (John Kinsinger & Son), calved 3-9-51; sire, Independence Black Prince 765552; Dennis W. Sparks & Son, Greenfield, Ind. 625.00

Blackbird Eldora L. & G 26th 1459431, (Lange and Gauck), calved 4-12-51; sire, Enchantmere Prince H. 19th 1228029; V. D. Ecoff & Son, Fortville, Indiana 500.00

Pridella 1500390, (Leming & Swickard), calved 6-17-51; sire, Pride Bandolier B. B. 281st 1006088; William Jackson & Sons, Greensburg, Indiana 640.00

Aberdeen Bandolier, (Leming & Swickard), calved 4-23-51; sire, Pride Bandolier B. B. 281st 1006088; William Jackson & Sons, Greensburg, Indiana 520.00

Knoll View Blackcap 52d 1035053, (Cleve A. Miller), calved 7-27-47; sire, Wildwood Bandolier 771266; Marion Beecher, Royal Center, Indiana 610.00

Knoll View Blackcap Bessie 16th, (Mark E. Miller), calved 5-19-52; sire, Wildwood Bandolier 771266; T. H. Thompson, Carmel, Indiana 3000.00

Knoll View Elba 10th 1451796, (Mark E. Miler), calved 9-27-51; sire, Knoll View Bandolier 45th 1190329; Marion Beecher, Royal Center, Indiana 420.00

Blackbird Mere 24th 1154761, (Nameless Creek Stock Farm), calved 4-26-49; sire, Boyd's Blackmere 2d 836649; Charles A. Schenk & Son, Vincennes, Indiana 560.00

Bardolier's Merry Maid 1444113, (Nameless Creek Stock Farm), calved 9-18-51; sire, Purdue's Eulima B. 1042559; John K. Woods, Indianapolis, Indiana 410.00

Eulima 249th 1386133, (Purdue University), calved 2-12-51; sire, Raona's Bardolier 6th 797558; Orville, Stigman, Thawville, Illinois 2550.00

Eulima 250th 1386135, (Purdue University), calved 3-30-51; sire, Knoll View Bandolier 8th 1035057; W. F. Schiesz & Sons, Shelbyville, Indiana 1600.00

Eulima 254th 1428978, (Purdue University), calved 5-14-51; sire, Knoll View Bandolier 8th 1035057; Cleve A. Miller, Peru, Ind... 1200.00

Eulima 256th 1469106, (Purdue University), calved 7-27-51; sire, Knoll View Bandolier 8th 1035057; William B. Sigmund, M. D., Columbus, Indiana 2750.00

Blackcap Mona G. F. 3d 1404862, (W. A. Rafferty), calved 5-12-51; sire, Prince Sunbeam 246th 878878; Clarence Micheal & Sons, Rockville, Indiana 820.00

Princess Dell of P. S. 1485080, (Paul Singleton), calved 1-1-51; sire, Prince Enchant of Spring 1097446; Secondino Brothers, Universal, Indiana 530.00

Sun-Blest Queen 2d 1504448, (Sun-Blest Farms), calved 5-4-51; sire, Sun-Blest Prince 29th 1126337; T. H. Thompson, Carmel, Indiana 1100.00

Erica Bell W. 1369988, (Norman Weldon), calved 1-20-51; sire, Greenbrier Eric 27th 935998; Black Arrow Farm, Rensselaer, Indiana 520.00

Dutchess Bandolier W. 1422926, (Norman Weldon), calved 7-2-51; sire, Greenbrier Eric 27th 935998; Kenneth Sherbahn, South Whitley, Indiana 400.00

W. A. Kirschbaum Dispersion

Denison, Iowa, October 14th

SUMMARY:

73 Lots	853,175.00,	average	$ 728.42
11 Bulls	9,775.00,	average	888.63
62 Cows	43,400.00,	average	700.00
Top 5 Head	8,300.00,	average	1660.00
Top 10 Head	14,150.00,	average	1415.00
Top 15 Head	18,875.00,	average	1258.33
Top 20 Head	23,155.00,	average	1157.75

Top Bull—Ever Bandolier Longview 1238-206, calved June 8, 1949; sire, Evan Bandolier of Longview 2d 769994; dam, Eureka 4th of Longview 729387; purchased by Bruce A. Moore, Earlham, Iowa.. 2000.00

Second Top Bull—Bar-Ban Longview 1365-207, calved September 24, 1950; sire, Evan Bandolier of Longview 2d 769994; dam, Barbara Longview 3d 1061235; purchased by Jack Nelson, Broken Bow, Neb... 1525.00

Top Cow—Barbara Longview 9th 1353348, calved April 2, 1950; sire, Evan Bandolier of Longview 2d 769994; dam, Barbara Longview 4th 1122550; purchased by Yuma Valley Cattle Co., Yuma, Arizona.... 1700.00

Second Top Cow—Barbara Longview 4th 1122550, calved October 23, 1947; sire, Evan Bandolier of Longview 2d 769994; dam, Barbara of Adair 518585; purchased by Yuma Valley Cattle Co., Yuma, Ariz..... 1650.00

BULLS:

Ever Bandolier Longview 1238206, calved 6-8-49; sire, Evan Bandolier of Longview 2d 769994; Bruce A. Moore, Earlham, Iowa 2000.00

C. V. Prince 4th 1176321, calved 7-26-49; sire, R. L. S. Prince Eric 15th 838380; Franz Pingel, Shelby, Iowa 500.00

Bar-ban Longview 1365207, calved 9-24-50; sire, Evan Bandolier of Longview 2d 769-994; Jack Nelson, Broken Bow, Nebraska.. 1525.00

Bandolier Longview 1365211, calved 11-28-50; sire, Evan Bandolier of Longview 2d 769994; Archie McGregor, Mapleton, Minnesota 975.00

Excel Bandolier Longview 1365209, calved 11-11-50; sire, Even Bandolier Longview 1154705; Don Storjohann & Sons, Minden, Iowa 1200.00

Exceleen Bandolier Longview 1353352, cal-

Just What You Have Been Asking For!

A Chance to Buy Good Breeding Stock without paying a High Fitting Price at

Bellevue Farm

—Now Offering 80 Head—

of outstanding open heifers of the following families:

JILTS — WITCH of ENDORS — BALLINDALLOCH GEORGINAS — ELBAS — McHENRY BARBARAS — JUANA ERICAS — MISS BURGESS — MAID of BUMMERS.

Also one 1952 Gammer Heifer Calf sired by Eileenmere of Bellevue 2d

Bellevue Farm

LESLIE C. OLIVER WILLIAMSBURG, IOWA

ved 5-10-50; sire, Evan Bandolier of Longview 2d 769994; Arvid Anderson & Son, Aurilla, Iowa 600.00

Elue Bandolier Longview 1365208, calved 9-30-50; sire, Even Bandolier Longview 1154705; Harold Klink, Primghar, Iowa..... 675.00

Even Bandolier Longview 3d 1502793, calved 1-2-51; sire, Even Bandolier Longview 1154705; P. G. Burress & Son, Gordon, Nebraska 450.00

El Bandolier Longview 4th 1502797, calved 4-11-51; sire, Evan Bandolier of Longview 2d 769994; Fred D. Weaver, Mapleton, Minnesota 800.00

Even Bandolier Longview 5th 1502796, calved 4-10-51; sire, Evan Bandolier of Longview 2d 769994; William Musfeldt, Manning, Iowa 500.00

Bandolier Longview 3d 1540127, calved 7-28-51; sire, Even Bandolier Longview 1154705; Weldon Martin, Sutherland, Iowa 550.00

COWS:

Eva Kay Longview 2d 1145134, calved 6-27-48; sire, Evan Bandolier of Longview 2d 769994; Robert A. Bane, Oakland, Iowa; (Calf sold to I. G. Crist, Miller, South Dakota for $375.00)..... 1425.00

Evenite Longview 1068914, calved 2-25-47; sire, Evan Bandolier of Longview 2d 769-994; Yuma Valley Cattle Co., Yuma, Ariz. 855.00

Blackbird Longview 1353353, calved 7-2-50; sire, Evan Bandolier of Longview 2d 769994; Alfred Bierstedt, Whittemore, Iowa 500.00

Blackcap Empress Longview 3d 1238203, calved 4-18-49; sire, Evan Bandolier of Longview 2d 769994; Yuma Valley Cattle Co., Yuma, Arizona..... 575.00

Elvera B. of Longview 813513, calved 6-4-44; sire, Applewood Bandolier 84th 635-079; Mrs. Theresa Liewer, Carroll, Iowa.... 850.00

Barbara Longview 4th 1122550, calved 10-23-47; sire, Evan Bandolier of Longview 2d 769994; Yuma Valley Cattle Co., Yuma, Arizona 1650.00

Elvira Longview 2d 1353350, calved 5-10-50; sire, Evan Bandolier of Longview 2d 769994; Lewis Fredrichun, Walnut, Iowa.. 800.00

Elvira of Longview 711918, calved 5-27-42; sire, Applewood Bandolier 65th 597-219; Jack Nelson, Broken Bow, Nebraska 650.00

Erica B. of Longview 677866, calved 12-5-41; sire, Applewood Bandolier 65th 597-219; Alfred Bierstedt, Whittemore, Iowa.. 575.00

Evelyn of Longview 711923, calved 6-2-42; sire, Applewood Bandolier 65th 597219; Mrs. Theresa Liewer, Carroll, Iowa; (Calf sold to Robert Bane, Oakland, Iowa for $400.00) 825.00

Blackcap Longview 961143, calved 4-2-46; sire, Evan Bandolier of Longview 2d 769-994; Yuma Valley Cattle Co., Yuma, Arizona, (Calf sold to O. & R. Farms, Scranton, Iowa for $500.00)..... 1250.00

Ehora 21st of Longview 659508, calved 6-20-41; sire, Exceleen of Longview 470823; E. E. Enochson, Williamsburg, Iowa..... 600.00

Eye Delight C. 4th 1124913, calved 3-27-48; sire, Excel Bando of Longview 770-000; Clay W. Hirt, Hartley, Iowa..... 700.00

Eileenetta Longview 965715, calved 1-5-47; sire, Evan Bandolier of Longview 2d 769-994; Yuma Valley Cattle Co., Yuma, Arizona 700.00

Blackcap Longview 2d 1282263, calved 1-12-50; sire, Evan Bandolier of Longview 2d 769994; Robert Bane, Oakland, Iowa.... 1125.00

Eula Longview 2d 1315267, calved 3-21-50; sire, Evan Bandolier of Longview 2d 769-994; I. G. Crist, Miller, South Dakota..... 610.00

Eureka Longview 6th 1315269, calved 3-24-50; sire, Evan Bandolier of Longview 2d 769994; B. B. Leonard, Anthon, Iowa.... 625.00

Barbara Longview 14th 1315273, calved 4-27-50; sire, Evan Bandolier of Longview

BONNIECROFT FARMS
RENFREW, PENNSYLVANIA

HAROLD O. REIF Owner

Now in Service . . . ANKONIAN 3502

We are more than enthusiastic about this solid young son of Homeplace Eileenmere 999th 35, recently secured from Ankony Farm. The first services of ANKONIAN 3502 will be carried by a selected few of our cattle in the Spring Sales. The latter for the most part will be daughters of the still great Canadian Champion, BURGESS BANDOLIER of ANOKA 8th.

JOHN GRAHAM
Livestock
Superintendent

The Bonnie Blacks of Bonniecroft

ROWAN HERD
Aberdeen-Angus

Ends the year with the passing of

GENERAL of BORDULAC

imported in dam Gipsofola of Derculich. He has proved both in the Bordulac herd and here to be a worthy sire whose get will increase in importance.

The King Is Dead, Long Live The King!

We have here a wonderful young bull,

BRR PRINCE ENVIOUS 1551st

who won until he stood in close competition to another Kansas yearling of Simon Brothers who last month became International Reserve Grand Champion. May their calves compete and Mr. Fifield's bull win for us.

Rowan Stock Farm
LANDENBERG, PENNSYLVANIA
M. V. HITT, Owner — O. R. JOHNSON, Manager

BLUGRASS FARM—

Will Present A Combined—

in The "Country Boy's" Sale

BARBARA of LYON 1378352

Sire: Prince Envoy of Sunbeam 932035	Prince Sunbeam 29th 629408	Black Prince of Sunbeam 504521	Black Peer of St. Albans
			Pride 17th of Sunbeam
		Erica Marie of Sunbeam 543531	Revolution 81st
			Erica Marie 9th
	Eldorene Erica D. 536740	Envoy of Erin 466275	Eldure of Brookside
			Elba of Glyn Mawr 7th
		Eldorene E. 9th 416984	Elberon 2d
			Eldorene E. 6th
Dam: Barbara Perfection M. 2d 939676	Blackcap Bandolier of Kintyre 731196	Blackbird Barry 2d 570435	Blackcap Barry
			Blackbird Quality T. 2d
		Briarcliff Blackcap 88th 569916	Barbara's Ensign
			Blackcap Glencarnock 19th
	Miss Barbara of Circle S. 801227	General 55th of Lonjac 597104	General 6th of Page
			Lonjac Elba
		Oakdale Barbara Perfection 4th 591830	Bur Marshall 15th
			Barbara Perfection 2d

SHOWN AT 9 SHOWS IN THE FALL OF 1952, was never lower than third place and was several times First Prize Winner. She sells bred to PRINCE PEER 10th of DEN-MOR 1244087, the 1951 National Show and Sale Champion.

The Offering Consists of: 2 BULLS and 28 FEMALES—From the Gammer, Bessie, Maid of Bummers, Katinka, Miss Burgess, Primrose, Karama, Eulima, Ballindalloch Georgina, Zara, Witch and Barbara families.

We will sell all of the show cattle that have won throughout the south for us this year. All but 3 head in this sale were bred at Blugrass.

Attend this Circuit:

April 4th—French Broad Farms Sale.....Bowling Green, Kentucky
April 6th—Elko Bell Farms Sale.....Frankfort, Kentucky
April 7th—The "COUNTRY BOY'S" Sale.....Lancaster, Kentucky
April 8th—Kentucky Breeders Sale.....Lexington, Kentucky

BLUGRASS ANGUS FARM

LANCASTER, FLOYD DIEVERT, Owner — Route 4 **KENTUCKY**

—GLEN AIRY FARM

—Offering of Quality Angus

Tuesday, April 7th, 1953

Featuring Some Outstanding Females

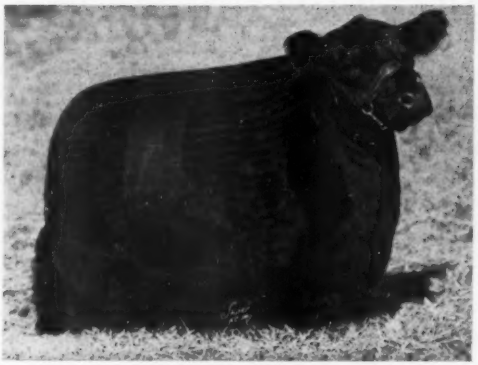

EREISA G. A. 3d

EREISA G. A. 4th—Full sister to Eric Bardolier G. A. 3d undefeated in the two year old class, Senior and Grand Champion of the 1952 Kentucky State Fair; Mid-South Fair, Memphis; Alabama State Fair; Mississippi State Fair; Louisiana Delta Fair. Also full sister to Ereisa G. A. 3d, shown above. Ereisa G. A. 3d Sells.

BLACKCAP EMPRESS G. A. 6th

BLACKCAP EMPRESS G. A. 7th—She is a full sister to the Memphis Champion shown above. Blackcap Empress G. A. 6th was Grand Champion Female in the 1951 National Angus Sale. She is sired by Bardolier of Airdrie 1104952. Blackcap Empress G. A. 7th Sells in this Sale.

— *Also Selling* —

ONE Blackcap Bessie by King Bardolier G. R.

ONE Eulima by Eileenmere 500th bred to King Bardolier G. R.

TWO Granddaughters of Eileenmere 487th—One an Edwina. Both sell bred to King Bardolier G. R.

Some of the Families are:

TOLAN BLACKCAP, McHENRY BARBARA, ELLUNA, EULIMA, JUANA ERICA, etc.

VISITORS WELCOME ANYTIME.

W. D. "Bill" FISHBACK **VERSAILLES, KENTUCKY**

For Sale — At Reasonable Prices

I have 30 registered Aberdeen-Angus Open Heifers—age, 12 to 18 months and also about 10-8 months old heifers which I'm offering for sale at a reasonable price. These are all Eileenmere and Bandolier Breeding. Part of these are out of a grandson of Eileenmere 500th.

Sires are:

BARBARO SUNSET 1099718

EILEENMERE 20th of LAST HOPE 1172498

Orrie Muench - Ogden, Iowa

ROSE CREEK "ROSIES"—

The planned sale has been postponed until 1954—However, some of their excellent cattle that were to be in their own sale will be consigned to the

WEST KENTUCKY SALE
Madisonville, Kentucky

SOUTH CENTRAL KENTUCKY SALE
Franklin, Kentucky

KENTUCKY ASSOCIATION SALE
Lexington, Kentucky

O. M. KINGTON & SONS, Owners W. H. "Bill" KINGTON, Mgr. HENRY LAUGHRAN, Herdsman

ROSE CREEK FARMS

MADISONVILLE, KENTUCKY

Fox's Angus Farm

Our Herd Sires:

PRINCE SUNBEAM 629th
By Prince Sunbeam 29th

PET'S ELBAR of S. L.
By Elbar of Madelia

ETHELDA E'S REVOLUTION 2d
By Juana's Revolution 3d of Ada

Selling at the Tri-State Sale at Sioux City, Iowa in March—A Top Daughter of Pet's Elbar, bred to the "629th".

We have heifers of top quality from our 1952 calf crop for sale at this time . . .

Also, a few good bull calves.

The Home of Blackcap Empress 262d
The Denver Grand Champion Female 1951, Sired by Pet's Elbar.

Nick Fox and Sons
4 Miles East of

Watertown, South Dakota

2d 769994; Don Storjohann & Sons, Minden, Iowa 650.00

Barbara Longview 9th 1238204, calved 5-22-49; sire, Evan Bandolier of Longview 2d 769994; Robert Bane, Oakland, Iowa..... 925.00

Elvira Longview 1238207, calved 6-10-49; sire, Evan Bandolier of Longview 2d 769-994; I. G. Crist, Miller, South Dakota..... 685.00

Eva Kay Longview 3d 1238210, calved 6-21-49; sire, Evan Bandolier of Longview 2d 769994; Francis E. Maassen, Avoca, Iowa; (Calf sold to Stanley Baker & Son, Denison, Iowa for $300.00)..... 700.00

Evedane Longview 1282262, calved 12-30-49; sire, Evan Bandolier of Longview 2d 769994; Carl Steuck, Primghar, Iowa..... 525.00

Eureka Longview 5th 1145135, calved 6-29-48; sire, Evan Bandolier of Longview 2d 769994; Alfred Bierstedt, Whittemore, Iowa 600.00

Blackcap Longview 4th 1154704, calved 9-21-48; sire, Exciter Longview 882057; Leonard Dieter & Sons, Schleswig, Iowa..... 925.00

Eureka Longview 3d 965718, calved 5-4-46; sire, Evan Bandolier of Longview 2d 769994; Yuma Valley Cattle Co., Yuma, Arizona 650.00

Eileen Longview 2d 965738, calved 12-2-46; sire, Evan Bandolier of Longview 2d 769-994; Jack Nelson, Broken Bow, Nebraska; (Calf sold to Bob Sullivan, Arion, Iowa for $500.00) 1225.00

Evadne 5th of Longview 780046, calved 9-12-43; sire, Applewood Bandolier 84th 635079; Howard Krohnke, Schleswig, Iowa 725.00

Evanoff Bando of Longview 813509, calved 4-20-44; sire, Applewood Bandolier 84th 635079; I. G. Crist, Miller, South Dakota 525.00

Eureka 4th of Longview 729387, calved 11-25-42; sire, Applewood Bandolier 73d 623-916; Edgar Marlenes, Adel, Iowa..... 1000.00

Evenite 10th of Longview 741844, calved 2-2-43; sire, Applewood Bandolier 73d 623-916; Adon Jeffrey, Wayne, Nebraska..... 735.00

Evanoff Longview 2d 1315265, calved 1-23-50; sire, Exciter Longview 882057; Arnold Leonard, Washta, Iowa..... 400.00

Eula of Longview 711924, calved 6-10-42; sire, Exceleen of Longview 470823; I. G. Crist, Miller, South Dakota..... 525.00

Blackcap F. of Longview 677865, calved 10-28-41; sire, Exceleen of Longview 470823; A. J. Dice & Sons, Marion, Iowa..... 1050.00

Blackcap Empress Longview 1052590, calved 5-2-47; sire, Ethelda E.'s Juana 2d 775-220; Frank Riehl, Dana, Iowa..... 600.00

Blackbird Bernice 19th 536440, calved 11-15-36; sire, Revelation Blackcap 20th 476-792; Marion Arementrout, Harlan, Iowa; (Calf sold to George Johnson, Kiron, Iowa for $400.00) 825.00

Barbara Longview 2d 1061818, calved 6-3-47; sire, Birdie's Blackbird Boy 918374; E. G. Bergt, Schoyler, Nebraska..... 435.00

Barbara Bandolier 4th 802553, calved 5-22-44; sire, Blackcap Ida's Boy 16th 680707; Louis Ricker, Breda, Iowa; (Calf sold to Albert & Eldo Paulsen, Schleswig, Iowa for $450.00) 900.00

Blackcap Longview K. 1388197, calved 8-12-50; sire, Even Bandolier Longview 1154705; Waldo H. Lundt, Linegrove, Iowa 875.00

Ehora Longview K. 1388198, calved 8-21-50; sire, Evan Bandolier of Longview 2d 769994; Hoskins Sisters, Harlan, Iowa..... 500.00

Eulalia Longview 6th 1502794, calved 1-20-51; sire, Evan Bandolier of Longview 2d 769994; Edwin J. Buma, Harlan, Iowa..... 550.00

Barbara of Dellview 10th 1210794, calved 10-30-48; sire, Bandolier Quality Penn 884800; Bob Sullivan, Arion, Iowa..... 535.00

Barbara Longview 9th 1353348, calved 4-3-50; sire, Evan Bandolier of Longview 2d 769994; Yuma Valley Cattle Co., Yuma, Arizona 1700.00

Eva Kay Longview 4th 1540128, calved 8-21-51; sire, Evan Bandolier of Longview 2d 769994; I. G. Crist, Miller, S. D. 350.00

Blackcap Empress Longview 7th 1562460, calved 3-8-52; sire, Evan Bandolier of Longview 2d 769994; Yuma Valley Cattle Co., Yuma, Arizona 600.00

Erica Longview K. 2d 1562452, calved 10-10-51; sire, Evan Bandolier of Longview 2d 769994; E. J. Bergt & Sons, Schuyler, Nebraska 475.00

Evadne Longview 6th 1562451, calved 10-7-51; sire, Evan Bandolier of Longview 2d 769994; Carl Rosenfeldt, Kelley, Iowa 400.00

Eureka Longview 3d 1502799, calved 4-14-51; sire, Evan Bandolier of Longview 2d 769994; Yuma Valley Cattle Co., Yuma, Arizona 450.00

Eureka Longview 7th 1502802, calved 4-20-51; sire, Evan Bandolier of Longview 2d 769994; Hoskins Sisters, Harlan, Iowa 450.00

Blackbird Longview 2d 1502805, calved 6-2-51; sire, Evan Bandolier of Longview 2d 769994; Wayne Lytle, Harlan, Iowa 500.00

Evadne Longview 5th 1502806, calved 6-3-51; sire, Evan Bandolier of Longview 2d 769994; James A. Findley and Harold, Harlan, Iowa 400.00

Eula Longview 2d 1502800, calved 4-15-51; sire, Evan Bandolier of Longview 2d 769994; Wayne Lytle, Harlan, Iowa 360.00

Bar Longview 1540126, calved 7-27-51; sire, Evan Bandolier of Longview 2d 769-994; Yuma Valley Cattle Co., Yuma, Arizona 500.00

Blackcap E. Longview 2d 1502798, calved 4-12-51; sire, Evan Bandolier of Longview 2d 769994; Carl Rosenfeldt, Kelley, Iowa 750.00

Barbara Longview K. 3d 1540130, calved 9-3-51; sire, Even Bandolier Longview 1154705; Ralph A. Logan, Arcola, Ill. 600.00

Blackcap Longview K. 3d 1540124, calved 6-29-51; sire, Even Bandolier Longview 1154705; Wayne Lytle, Harlan, Iowa 475.00

Blackcap Longview K. 2d 1502795, calved 3-16-51; sire, Even Bandolier Longview 1154705; Yuma Valley Cattle Co., Yuma, Arizona 575.00

Eileenetta Longview 2d 1502807, calved 6-1-51; sire, Even Bandolier Longview 115-4705; Hoskins Sisters, Harlan, Iowa 400.00

Eureka Longview 8th 1562454, calved 10-25-51; sire, Even Bandolier Longview 1154705; A. J. Dice & Sons, Marion, Iowa 575.00

Evedane Longview 7th 1562459, calved 2-13-52; sire, Ever Bandolier Longview 123-8206; Don Storjohann, Minden, Iowa 400.00

Barbara D. Longview 1562457, calved 1-7-52; sire, Barmar Quality H. 1128334; Bob & Enoch Johnson, Arthur, Iowa 700.00

Elvira Longview 3d 1562456, calved 1-5-52; sire, Ever Bandolier Longview 1238206; Adon Jeffrey, Wayne, Nebraska 485.00

Eileenetta Longview 2d 1122551, calved 12-2-47; sire, Evan Bandolier of Longview 2d 769994; Yuma Valley Cattle Co., Yuma, Arizona 875.00

FOR SALE

Homeplace Eileenmere 135th

Son of the "487th"

28 Cows with calves by "135th"
30 Heifers and Cows bred to "135th"
12 Open Heifers by "135th"
8 Bulls by "135th"
10 Holstein Nurse cows

All for sale at private treaty

J. C. FORD FARM

Phone 125

MARION, ILLINOIS

ALBION, **Vaughn Brothers** MICHIGAN

CHAMPION BRED ANGUS

Two years ago we purchased PARDOLIER 42d from Witham Farm at Romeo, Michigan. He has now sired enough calves that we know he is the herd improving kind that we want. We liked his dam, Witham Blackcap 3d, especially well and to add to her fame, she was third prize Junior yearling at the 1947 International. Blackcap of Don Head 2d, the second dam, is the kind of female we all like to see. Also Blackbird Quality May is one of the outstanding cows in the Witham herd. Of course, Blackcap Grenadier G. R. 10th is well known as a sire of show cattle.

We showed PARDOLIER 42d's first calves at Detroit in the Michigan State Fair. Senior bull calf was 5th, Junior heifer calf 6th and Senior heifer calf was 11th in a large strong class. We have ten of his heifers for sale now including the show heifers. Also a few sons that look promising.

For Sale: Several good young cows and yearling heifers. Also five yearling bulls.

VAUGHN BROS. ALBION, MICHIGAN

At Maryland Sale, March 6th, 1953

We Will Consign:

Two Excellent Heifers in Calf to

Our Recently Added Herd Sire:

RUNNYMEDE PRINCE ERIC 1389595

Calved May 1, 1951

Sire: Blackcap Prince Eric C. F. 1095428	★Prince Eric of Sunbeam 744659	★Prince Sunbeam 29th	★★Black Prince of Sunbeam
			Erica Marie of Sunbeam
		Erra Erica 6th of Sunbeam	Reveiga
			Erra Erica 3d of Sunbeam
	R. L. S. Miss Blackcap 717764	General 48th of Lonjac	General 2d of Lonjac
			Key of Progress S.
		Miss Blackcap of Lonjac 2d	General 6th of Page
			Miss Blackcap of Lonjac
Dam: Ellunamere 7th 800966	Eileenmere 585th 722439	★★★Eileenmere 85th	Eileenmere 32d
			Enchantrene
		★Blackcap Tolan 79th	Bandolier of Anoka 7th
			Blackcap Tolan 30th
	Ellunamere 4th 735635	Bertram's Eileenmere	Hanes' Eileenmere 2d
			Blueribbon of Bertram Bess
		Elluna Eva 3d	Blackcap Effie's Lad
			Elluna Belle Eva

He is prepotent looking, great headed, close to ground, and stylish. Most of his ancestors are famous. Ellunamere 7th was one of Runnymede's greatest cows, producing their 1951 top selling female. The "585th" is a three-quarter brother to Blackcap Tolan 150th, 1948 International Grand Champion female. Bertram's Eileenmere and Hanes' Eileenmere 2d were top producing bulls.

These Heifers Are:

MONOCACY ESTHONIA 34th, calved June 1951 and

BLACKCAP MONOCACY 25th, a McHenry Blackcap calved July 1951.

MONOCACY MISS BURGESS 23d calved September 13, 1951 is also consigned. She sells bred to Monocacy Black Peer 4th, by Black Peer 31st of Angus Valley. All three heifers are by Grenada's Bandolier 2d L. S. F. and out of daughters of Elvax of Page. "Bandy" by Blackbird Bandolier of Anoka 19th and out of a daughter of Black Bardolier has sired two first prize heifers at Maryland sales. One was Reserve Grand Champion and Top Selling animal.

Visit Monocacy. Write for offering list of bulls and heifers.

MONOCACY *Repeat Customer* **FARMS**

FREDERICK, DAN WIGHT, Owner MARYLAND

HR and "77" SALE

BUY WITH CONFIDENCE

Complete Satisfaction! — Money-Back Guarantee!

50 Head – 2 Bulls – 12 Open and 36 Bred Heifers

Attend the "SUNSHINE" Circuit

SATURDAY, FEBRUARY 21st
HAYS-77 RANCH SALE

MONDAY, FEBRUARY 23d
Texas Association, San Antonio Sale

FEBRUARY 20th to MARCH 1st
San Antonio Livestock Exposition

MERCURY'S PRIDE of 77—A top show heifer and will make a top Senior Yearling in 1953. Junior Reserve Champion Tri-State Fair, Amarillo 1952. Sells BRED to the 1952 INTERNATIONAL RESERVE GRAND CHAMPION, PRINCE 105th of SAF.

MISS GEORGINA of 77—(Below) One of the preferred Ballindalloch Georginas by a son of Alford's Quality Prince and out of a granddaughter of Eileenmere 487th. Sells BRED to HOMEPLACE EILEENMERE 185th.

Including...

BLACK PRINCE of H. R.—One of the last sons of Prince Sunbeam 29th to be sold. A double bred Black Prince Bull. The other a "Platinum Cross" bull.

The Females...

Are all heifers, with their future before them. Without question one of the finest and most uniform groups to sell this year. They represent the most sought after families, sired by TOP BULLS and BRED TO NATIONALLY FAMOUS BULLS.

And These Popular Tribes...

BLACKCAP BESSIE; BARBAROSA; BARBARA; GAMMER; BALLINDALLOCH GEORGINA; MAID of BUMMERS; HARTLEY EDELLA; WITCH of ENDOR; PETUNIA; MIGNONNE; BLACKCAP; BLACKBIRD; ELBA; QUEEN MOTHER, and various strains of the Erica family.

The catalog pictures most of the offering.

GAMMER 177th of SAF—An outstanding show heifer, won her class, Denver 1952 and other major shows. Daughter of the 11 times champion PRINCE EVERBEST SSS 11th. Sells BRED to the 1952 INTERNATIONAL RESERVE GRAND CHAMPION, PRINCE 105th of SAF.

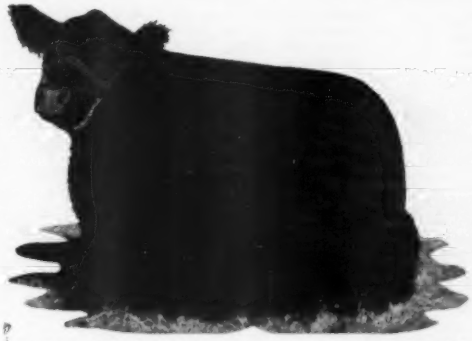

EDELLA of S. A. F. 169th—A top heifer of the famous Hartley Edella family by EVERBEST PRINCE and out of a half sister to dam of the 1952 INTERNATIONAL RESERVE GRAND CHAMPION BULL, PRINCE 105th of SAF, a great grandson of the "29th". Sells bred to PRINCE 105th of SAF.

RUNNYMEDE BLACKCAP BESSIE 110th—One of the best Bessies to be sold, daughter of PRINCE SUNBEAM 405th by PRINCE SUNBEAM 100th and out of a granddaughter of the International Grand Champion GLENCARNOCK ERIC of CREMONA. Sells BRED to the 1952 International Reserve Champion, PRINCE 105th of SAF.

BARBAROSA C. S. 5th (below)—An outstanding heifer selling HEAVY IN CALF to the service of the $53,000.00 HOMEPLACE EILEENMERE 487th.

Featuring the Services of...

PRINCE 105th of SAF
14 Heifers sell bred to this 1952 International Reserve Grand Champion.

HOMEPLACE EILEENMERE 104th
16 Heifers sell bred to this $53,000.00 American Royal Reserve Grand Champion.

HOMEPLACE EILEENMERE 185th
2 Heifers sell bred to this top son of Eileenmere 999th.

HOMEPLACE EILEENMERE 280th
3 Heifers sell bred to this FIRST PRIZE WINNER at the 1952 DENVER SHOW.

PRINCE 32d of ESSAR
Truly a great breeding son of Master Prince 2d. One heifer bred to him, and two of his daughters sell.

Sale Headquarters: BLUE BONNET HOTEL, Kerrville, Texas. For reservations write ROBERT S. HAYS, KERRVILLE, or the sale manager. Trains and planes will be met in San Antonio if notified. Kerrville Airport will accommodate planes up to and including DC4's.

HAYS RANCH, KERRVILLE
MR. & MRS. ROBERT HAYS, Owners
WALTER HELMKE, Manager

77 RANCH, WICHITA FALLS
GEORGE W. GRAHAM, Owner
DR. DAN ROBERTS, Manager

Write—Wire—Phone for Catalog

JOE HOOTEN, Sale Manager, 300 West 38th Street, AUSTIN TEXAS

COLS. JOHNSTON, SIMS and GOOD, Auctioneers

E. H. ANDERSON for JOURNAL

HELD ON HAYS RANCH,

KERRVILLE, TEXAS

Howard County Fall Sale

Fayette, Missouri, October 16th

SUMMARY:

79 Lots	$23,525.00,	average	$ 297.78
43 Bulls	12,640.00,	average	293.95
36 Cows	10,885.00,	average	302.36
Top 5 Head	2,530.00,	average	506.00
Top 10 Head	4,560.00,	average	456.00
Top 15 Head	6,475.00,	average	431.66
Top 20 Head	8,225.00,	average	411.25

Top Bull—Eileenmere L. H. 7th of Oak Rest 1422006, calved January 26, 1951; sire, Homeplace Eileenmere 224th; dam, Blackcap McHenry G. A. S. 14th 1141693; consigned by Lee Hopkins, Glasgow, Missouri; purchased by G. W. and Nelsie Garnett, Madison, Missouri 550.00

Second Top Bull—Bar Prince 5th 1439010, calved March 15, 1951; sire, Oak Ridge Prince 2d 1030127; dam, Oak Ridge Edella 5th 949245; consigned by Mr. and Mrs. Ulmer W. Scotton, Fayette, Missouri; purchased by Omer Dickerson and Son, Centralia, Missouri 490.00

Top Cow—Blackcap Enva 1534531, calved July 1, 1951; sire, Bertram Enve Dem; dam, Clark's Blackcap T.'s Lass 5th 123-3607; consigned by DeMillermere Farm, Fayette, Missouri; purchased by James R. Hancock, New Franklin, Missouri 600.00

Second Top Cow—Georgie Burgess 5th 1462-793, calved January 15, 1951; sire, Prince Howard 10th 973004; dam, Georgie Burgess 3d 1111178; consigned by R. B. George, Fayette, Missouri; purchased by Fay Liddell, Columbia, Missouri 475.00

BULLS:

Atmere's Blackbird Prince, (D. V. Atkins & Son), calved 2-23-52; sire, Edella's Prince Atmere 46th 1013171; D. S. Lamb, Sedalia, Missouri 165.00

Blackbird Prince Atmere 1412895, (Howard Atkins), calved 6-16-51; sire, Edella's Prince Atmere 46th 1014317; H. M. Kingsbury, New Franklin, Missouri 230.00

Prince Atmere 8th, (Atmere Farms), calved 2-5-52; sire, Edella's Prince Atmere 46th 1014317; Frank L. Wagner, Sedalia, Mo... 200.00

Prince Burgess Atmere 3d, (Atmere Farms), calved 12-20-51; sire, Edella's Prince Atmere 46th 1014317; Gladys' Slaughter, Marceline, Missouri 165.00

Black Prince Atmere 1517380, (Atmere Farms), calved 10-8-51; sire, Black Prince of Howard 2d 1014122; Cook & Pemberton, Mendon, Missouri 300.00

Prince Georgina Atmere 1517381, (Atmere Farms), calved 10-22-51; sire, Edella's Prince Atmere 46th 1014317; Wilber Farris, Boonville, Missouri 220.00

Elliotte's Chief, (Elliotte K. Ballew), calved 3-15-52; sire, Chief Blackman 2d 1319-859; Joe Dougherty, Armstrong, Missouri 205.00

Elliotte's Black Chief 2d, (Elliotte K. Ballew), calved 3-19-52; sire, Chief Blackman 2d 1319859; Leslie Fisher, Higbee, Missouri 200.00

Howard Prince 12th 1462801, (R. B. George), calved 9-10-51; sire, Howard Prince 1212785; R. E. Voorhels, Harrisburg, Missouri 325.00

Howard Prince 13th 1462803, (R. B. George), calved 10-25-51; sire, Prince Howard 10th 973004; Chester Mason, Harris, Missouri 400.00

Entry, (R. B. George), calved 2-29-52; sire, Prince Howard 10th 973004; J. H. Muir and Son, Fayette, Missouri 290.00

Blackbird Eileenmere 2d 1561404, (D. U. Groce and Family), calved 3-10-52; sire, Black Envimere 6th 1168201; Sam Yeager, Jr., Armstrong, Missouri 225.00

Eileenmere Black Lad 1561403, (D. U. Groce and Family), calved 3-10-52; sire, Black Envimere 6th 1168201; Conrad Sword, Harrisburg, Missouri 240.00

Eileen Envious Lad 1561402, (D. U. Groce and Family), calved 3-3-52; sire, Black Envimere 6th 1168201; J. R. Action and Family, Rocheport, Missouri 265.00

Prince L. H. of Oak Rest, (Lee Hopkins), calved 8-22-51; sire, Prince Eric B. F. 1273164; H. M. Kingsbury, New Franklin, Missouri 265.00

Eileenmere L. H. 6th of Oak Rest 1422005, (Lee Hopkins), calved 1-12-51; sire, Homeplace Eileenmere 224th 1342274; Henry Willibrand, Freeburg, Missouri 300.00

Eileenmere L. H. 7th of Oak Rest 1422006, (Lee Hopkins), calved 1-26-51; sire, Homeplace Eileenmere 224th; G. W. and Nelsie Garnett, Madison, Missouri 550.00

Prince Howard of Afton 1529160, (J. F. Innes & Son), calved 4-30-51; sire, Black Prince of Howard 2d 1014122; J. Shermley & Son, Brookfield, Missouri 410.00

Prince Bandolier of Afton 3d 1530413, (J. F. Innes & Son), calved 8-15-51; sire, Black Prince of Howard 2d 1014122; Streeter & Kerner, Sturgeon, Missouri 400.00

Prince Innesdale 12th 1561229, (James H. Innes & Son), calved 11-28-51; sire, Black Prince of Howard 1014122; Harry S. Brewer, Clark, Missouri 350.00

Prince Innesdale 10th 1561228, (James H. Innes & Son), calved 11-6-51; sire, Black Prince of Howard 2d 1014122; Charles F. Koch, Triplett, Missouri 265.00

Enchanter Boy of G. M. 1176766, (J. H. Muir), calved 7-25-49; sire, Bar H. Bandollermere 929862; Ollie Ryan, Philadelphia, Missouri 300.00

Eric Entreat, (DeMillermere Farm), calved

Thanks To Hays Ranch

Mr. Robert Hays, owner of Hays Ranch, Kerrville, Texas, has just purchased all the females in my herd, including a young herd bull PRINCE 105th of H. R., a son of Prince 105th T. T. and out of a daughter of Prince 500th of Bates. These females included Blackcap Bessies, Ballindalloch Jilts, Georginas, Witch of Endors, Chimeras.

Not Purchased and Offered at Private Treaty—

PRINCE 500th of BATES 954549

Sire: Prince Sunbeam 29th 629408	Black Prince of Sunbeam 504521	Black Peer of St. Albans 456385	Erie Revolution
			Blackcap Glencarnock 8th
		Pride 17th of Sunbeam 407797	Playman of Sunbeam
			Elsy's Pride Elnor
	Erica Marie of Sunbeam 543531	Revolution 81st 419223	Blackcap Revolution
			Pride of Ash Row
		Erica Marie 9th 434227	Earl Eric Marshall
			Erica Marie 7th
Dam: Black Empress of Gillfield 777301	Black Prince of Sunbeam 504521	Black Peer of St. Albans 456385	Erie Revolution
			Blackcap Glencarnock 8th
		Pride 17th of Sunbeam 407797	Playman of Sunbeam
			Elsy's Pride Elnor
	Blackcap Empress 17th of Sunbeam 623132	Barbarian of Rosemere 103d 495064	Eileenmere 61st
			Barbara of Rosemere 64th
		Miss Blackcap 26th of Sunbeam 461163	Arney Peer of Sunbeam
			Blackcap Empress 19th

BLACK PEER 28th of J. S. 1391546

Sire: Black Peer 28th of Angus Valley 1000530	Prince Sunbeam 105th 784382	Prince Sunbeam 29th 629408	Black Prince of Sunbeam
			Erica Marie of Sunbeam
		Queen Peeress S. B. 525281	Black Peer of St. Albans
			Queen of Sunbeam
	Escora Eston 595883	Eston of Quality 483388	Quality Marshall 3d
			Erica Enid 7th
		Erica Escora 458136	Escort Marshall 3d
			Erica Entella 8th
Dam: Angus Valley Erica 16th 1157875	Prince Peer A. V. 986094	Prince Sunbeam 105th 784382	Prince Sunbeam 29th
			Queen Peeress S. B.
		Angus Valley 2d Barbara 783794	Blackcap Revolution B. 8th
			Angus Valley Barbara
	Erica of R. L. S. 4th 943322	Prince Eric of Sunbeam 744659	Prince Sunbeam 29th
			Erra Erica 6th of Sunbeam
		Erica Bonmere 698137	Hanes' Eileenmere 2d
			Glen Ebnight M. B.

Mr. Hays' strong battery of herd sires at Hays Ranch, includes a $53,000 bull, Homeplace Eileenmere 104th, and an interest in the International Reserve Grand Champion, Prince 105th of S. A. F., therefore the two herd sires with my females are now offered for private sale. We also offer a highly improved 360 Acre stock farm located just twenty minutes from Tulsa, Oklahoma.

JOE STEED

BROKEN ARROW Route 1 OKLAHOMA

The American Aberdeen-Angus Breeders' Futurity

Featuring...

The Get and Service of

HOMEPLACE EILEENMERE 210th

—in—

OUR FIFTH ANNUAL

Production Sale – Lexington, Kentucky

Monday, May 11th, 1953

There is no gamble if you invest in the get or service of the "210th". His first 100 calves dropped at the farms in 1952 have impressed everyone who has seen them with their uniformity.

50 FEMALES

SHOW RECORD OF HIS FIRST CALVES AT THE 1952 INTERNATIONAL:

2d prize Junior Get of Sire — 5th prize Junior Bull Calf
2d prize Junior Heifer Calf — 4th prize Pair of Calves
4th prize Pair of Females

All the females offered will either be bred to or sired by Homeplace Eileenmere 210th. They are by far the greatest group of females we have ever offered and they represent the breed's finest producing families including:

15 BULLS

BLACKCAP BESSIE • GAMMER • LADY IDA • JUARA ERICA • BARBAROSSA ERIANNA • PRIMROSE • JILT • KARAMA • MAID of BUMMERS • BLACKCAP BLACKBIRD • MIGNONNE • ELBA

Several of the first bull calves by the "210th" will be offered. No matter what you expect to pay, you will find a bull here to fit your need, and at price you can afford.

Will again designate that all of the animals offered for sale, as in the past four production sales, were born and raised on the Whitney Farms, and they will, as always, be fully guaranteed Breeders.

WHITNEY BRED

LEXINGTON, KENTUCKY
KEN HAINES

C. V. WHITNEY FARMS
IVOR BALDING, Manager

OLD WESTBURY, NEW YORK
LES LEACHMAN

SYMBOL OF QUALITY

Fooks Angus Farms

CAMDEN ARKANSAS

FOOKS PRINCE ERIC 8th—Sired by Prince Eric 4th of Sunbeam, and out of the same dam as Oak Ridge Prince 30th, a member of the show string, with a wonderful show record. A top prospect.

FOOKS PRINCE ERIC 2d—Sired by Prince Eric 4th of Sunbeam, and out of a Lucy cow, by Prince Sunbeam 56th. A junior yearling from our show string.

FOOKS PRINCE ERIC 3d—A good headed smooth bull, sired by Prince Eric 4th of Sunbeam, and out of a double bred Black Prince dam.

JIM ALLEN, Manager

2d PRODUCTION SALE

At the Farm

MARCH 10th

8 Bulls
44 Females

Featuring
The
Get and Service
of

"4th"
"5th"
"30th"
"13th"
"46th"

FOOKS BLACKBIRD 4th—A daughter of Prince Eric 4th of Sunbeam, and a member of our show string a heifer carrying worlds of style and flash, and her dam being a daughter of Prince Sunbeam 105th. Sells bred.

FOOKS MISS BURGESS 10th—A very smooth and stylish heifer, sired by Prince Eric 4th of Sunbeam, and out of a daughter of Prince Revolution A-A, a combination that is doing well for us. Sells bred.

FOOKS EDWINA—A daughter of Prince Eric 4th of Sunbeam, being out of a double bred Black Prince of Sunbeam cow and of the popular Oklahoma A. & M. Edwina family. Sells bred.

Fooks Angus Farms

CAMDEN ARKANSAS

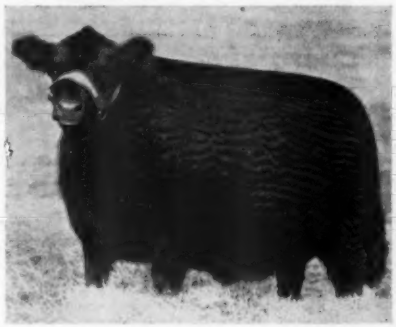

FOOKS PRIDE—A true Pride Protest, sired by Oak Ridge Prince 9th, top bull in our 1951 sale. Member of our show string, with quite a show record. Sells bred.

R. H. F. ELBA EMPRESS—Sired by a full brother of Fooks Prince 13th and having the same grandam as the 1951 International Grand Champion Bull. Sells bred.

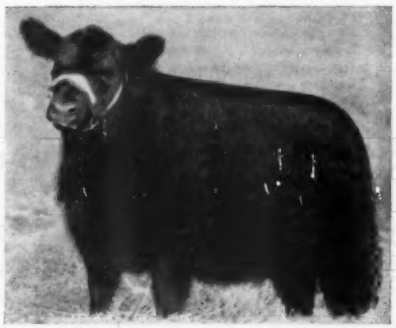

FOOKS QUEEN MOTHER 2d—A daughter of Oak Ridge Prince 30th and a member of our show string. Her dam being an own daughter of Eileenmere 487th, and her grandam being a daughter of Prince Sunbeam 29th. A Sunbeam Queen Mother. Sells Open.

2d PRODUCTION SALE

At the Farm

MARCH 10th

8 Bulls
44 Females

•

Attend This Sale Circuit:

March 9th—
Birdeye Angus
Farms Sale

March 10th—
Fooks Angus
Farms Sale

•

Write Us for Catalog,
Hotel Reservations and
Transportation

•

FOOKS PRINCE 17th—One of the last sons to be sold by Prince Revolution A-A. A member of our show string with a good show record. A top herd sire prospect.

FOOKS PRINCE 16th—A very low-set, compact bull, sired by Oak Ridge Prince 5th.

FOOKS PRINCE 22d—A good headed son by Oak Ridge Prince 30th, being out of one of the good producing Chimera cows.

DALE FLORA, Herdsman

10-27-51; sire, R. L. S. Emulous 2d 842-234; Joe S. Mason, Fayette, Missouri 225.00

Prince Eric RM 118th 1544896, (Roy D. Miller & Son), calved 8-15-51; sire, Prince Eric Burgess 851098; John D. & Helen Washburn, Marceline, Missouri 340.00

Prince Eric RM 9th 1517549, (Roy D. Miller & Son), calved 6-13-51; sire, Prince Eric Burgess 851098; J. H. Halloway, Decatur, Illinois 255.00

Prince Eric RM 108th 1555492, (Roy D. Miller & Son), calved 10-4-51; sire, Prince Eric Burgess 851098; John H. Fahrenbrink, Bunceton, Missouri 300.00

Prince Eric RM 87th 1506041, (Roy D. Miller & Son), calved 5-3-51; sire, Prince Eric RM 2d 1140315; R. V. Hutchinson, Salisbury, Missouri 300.00

Prince Eric RM 109th 1555493, (Roy D. Miller & Son), calved 10-24-51; sire, Prince Eric RM 2d 1140315; Harold E. Koch, Triplett, Missouri 300.00

Sunnybrook's Prince 5th 1483709, (Mrs. Wilmere Perkins & Son), calved 7-25-51; sire, Prince Howard of Sunnybrook 13th 1101541; Robert H. Carson, Fayette, Mo. 290.00

Prince Envious of LW 100th 1536164, (Leonard H. Pitney and Sons), calved 7-24-51; sire, Envious of Leonardwood 103-5987; Harry Simmons, Pilot Grove, Mo. 200.00

Eileenmere BF 1517486, (R. F. Rohlfing), calved 5-8-51; sire, Eileenmere H. 107th 1102604; Karl A. Cleve, Farmington, Mo. 350.00

Prince Eston BF 1517483, (R. F. Rohlfing), calved 3-31-51; sire, Black Prince of Howard 2d 1014122; Fred Weiker, Fayette, Missouri 300.00

Prince Eline 10th 1536035, (Mr. and Mrs. Ulmer W. Scotton), calved 8-24-51; sire, Oak Ridge Prince 2d 1030127; George T. Wight, Eldon, Missouri 300.00

Blackbird Prince 4th 1536034, (Mr. and Mrs. Ulmer W. Scotton), calved 8-12-51; sire, Oak Ridge Prince 2d 1030127; Charles Coutts & Sons, Fayette, Missouri 410.00

Bar Prince 5th 1439010, (Mr. and Mrs. Ulmer W. Scotton), calved 3-15-51; sire, Oak Ridge Prince 2d 1030127; Omer Dickerson & Son, Centralia, Missouri 490.00

Edella Bardolier 1511605, (Walace L. & Bettie F. Talbot), calved 11-19-51; sire, Karama Bardolier 1344760; John Carr, Macon, Missouri 200.00

Betsy's Black Prince J. T. 1447129, (John W. Ticken & Son), calved 9-15-51; sire, Black Prince of Stu. Bar 894919; Walter Nauman, Bunceton, Missouri 200.00

Fairview Eileenmere 224th 4th 1392657, (Mr. and Mrs. B. T. Tippett), calved 5-16-51; sire, Homeplace Eileenmere 224th 1342274; Clarence H. Stegner and Son, Pilot Grove, Missouri 410.00

Sunny Erica Bar T. 1560004, (John W. Tippett), calved 1-17-52; sire, Pride R. M. 29th 1176294; R. L. Yeager and Son, Fayette, Missouri 240.00

Prince Nosegay 2d of W. W. 1464938, (Woodrow Ware), calved 5-8-51; sire, Prince Eston of Sims 1317052; Elmere F. Bell, Jr., Warrensburg Missouri 400.00

Sunny Slope Blackbird 10th, (Herbert O. Young and Family), calved 11-2-51; sire, Brock's Prince Howard 100th 1079135; C. H. Tindall, Fayette, Missouri 300.00

Sunny Slope General 3d, (Herbert O. Young and Family), calved 11-19-51; sire, Brock's Prince of Howard 100th 1079135; Loy Davis, Higbee, Missouri 300.00

Joe Eileenmere, (Joe Weiker), calved 12-24-51; sire, R. L. S. Emulous 2d 842234; D. S. Lamm, Sedalia, Missouri 260.00

COWS:

Georgie Burgess 5th 1462793, (R. B. George), calved 1-15-51; sire, Prince Howard 10th 973004; Fay Liddell, Columbia, Missouri 475.00

Juanerra Eileenmere of 49th 1209155, (Atmere Farms), calved 4-30-49; sire, Eileenmere H. T. H. 3d 841613; Robert Craig, Glasgow, Missouri 270.00

Elliotte's Princess 13th 1404979, (Elliotte K. Ballew), calved 4-11-51; sire, Black Prince Jr. 3d 969701; Charles F. Koch, Triplett, Missouri 295.00

Elliotte's Queen Bee 1404975, (Elliotte K. Ballew), calved 3-13-51; sire, Black Prince J. R. 3d 969701; John W. Tippett, Armstrong, Missouri 310.00

Blackie's Queen B. 1497498, (Allison Ray Banning), calved 5-27-51; sire, Tipp's Prince Eric 1008166; H. L. Day, Excello, Missouri 345.00

Evelyn B. 48th 1497502, (Allison Ray Banning), calved 8-20-51; sire, Tipp's Prince Eric 1008066; Curtright and Hill, Paris, Missouri 255.00

Erica's Queen B. 3d 1497494, (Allison Ray Banning), calved 5-23-51; sire, Tipp's Prince Eric 1008066; Bruce Vanwinkle, Norton, Missouri 350.00

Bonnie Queen B. 1497497, (Allison Ray Banning), calved 5-25-51; sire, Tipp's Prince Eric 1008066; H. L. Day, Excello, Missouri 305.00

Envious Blackcap Lady D. 10th 1429808, (P. C. Dennis), calved 7-8-51; sire, Envious of Leonardwood 1035987; Clarence H. Stegner and Son, Pilot Grove, Missouri 280.00

Miss Blackcap D. 2d 1429806, (P. C. Dennis), calved 5-10-51; sire, Envious of Leonardwood 1035987; Cook and Pemberton, Madison, Missouri 310.00

Ashlandmere Minn 836365, (D. U. Groce), calved 2-14-44; sire, B. Eileenmere 3d 700574; Nicky Iman, Slater, Missouri 300.00

Eileenmere Black Lassie 1561409, (D. U. Groce and Family), calved 4-5-52; sire, Black Envimere 6th 1168201; Ripperger

MB

ANGUS

Maas Bulls
—are—
Breeding Bulls

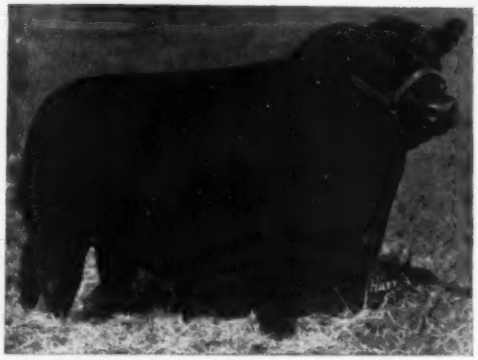

PRINCE QUALITY of SUNBEAM

VISITORS WELCOME

Breeding stock for sale
at all times

Phone Sharon Center 2 on 35 — 12 Miles Southwest of Iowa City, Iowa

MEREDITH, MEREDITH, Jr. and DONALD MAAS

Maas Bros., Riverside, Iowa

Armstrong Bros. & Sons

QUALITY PRINCE 16th

Will be consigned to the Indiana State Bull Sale

February 24th—Klondike, Indiana

QUALITY PRINCE of SUNBEAM

Grandsire of the bull we are consigning to the Indiana State Bull Sale, and sire of our Senior Herd Sire, BEROSA'S PLAYMAN 988777.

Sire: Berosa's Playman 988777	Quality Prince of Sunbeam 567031	Black Prince of Sunbeam 504521	Black Peer of St. Albans
			Pride 17th of Sunbeam
		Queen 24th of Sunbeam 443147	Playman of Sunbeam
			Queen of Sunbeam
	Berosa K. 3d 480202	Bar Marshall 3d of Plateau Farm 455966	Bur Marshall
			Barbara Harrison 4th
		Berosa 9th 433183	Enlate Marshall
			Blithe Maid of Hursley
QUALITY PLAYMAN 16th 1531270			
Dam: Bell Cow Elba 48th 1181417	Berosa's Playman 988777	Quality Prince of Sunbeam 567031	Black Prince of Sunbeam
			Queen 24th of Sunbeam
		Berosa K. 3d 480202	Bar Marshall 3d of P. F.
			Berosa 9th
	Bell Cow Elba 667825	Bell Boy W. 7th 575923	Bell Boy M. K.
			Blackcap Empress M. 34th
		Eborea G. 7th 595340	Blackcap Revomere
			Eborea 59th

Our Senior Herd Sire . . .

BEROSA'S PLAYMAN 988777

First Prize Bull at the 1948 Chicago National Show and Sale. His calves are proving him a great breeding bull. His calves include GRAND CHAMPION FEMALE 1951; RESERVE JUNIOR CHAMPION BULL 1952; CHAMPION GOLD MEDAL BULL 1951 and 1952; CHAMPION GOLD MEDAL FEMALE 1952 and FIRST PRIZE GOLD MEDAL GET OF SIRE 1952 at the Indiana State Fair.

Our cow herd includes 100 females, popular families. We have breeding stock to offer at all times and will be happy to have you drop around to see our cattle.

Armstrong Bros. and Sons

St. Paul **Phone 445** **Indiana**

and Sons, Glasgow, Missouri 195.00

Erica Princess 8th 1561401, (D. U. Groce and Family), calved 3-2-52; sire, Black Envimere 6th 1168201; John F. Dickerson, Centralia, Missouri 150.00

Eileen Envimere 1561407, (D. U. Groce and Family), calved 3-12-52; sire, Black Envimere 6th 1168201; Dan E. Miller, Fayette, Missouri 155.00

Jeroma L. H. 1115684, (Lee Hopkins), calved 3-13-48; sire, Ebony Gen. of Lonjack 2d 845414; Russell Stokes, Excello, Mo. 415.00

Queen of Oak Rest L. H. 3d 1422007, (Lee Hopkins), calved 4-14-51; sire, Homeplace Eileenmere 224th 1342274; Harold E. Koch, Triplett, Missouri 325.00

Eileen's of L. W. S. 1079202, (Lee Hopkins), calved 1-1-48; sire, Estill's Prizemere 637249; Karl A. Cleve, Farmington, Missouri 380.00

Eileen's Miss Millermere 613867, (Barbara Miller), calved 5-16-40; sire, Eileenmere 258th 560252; Roland Kitchen, Slater, Missouri 230.00

Clark's Miss Elba 4th 1233664, (DeMillermere Farm), calved 6-5-49; sire, Howard 8th of Sunnybrook 919962; Frank Massey, Fortuna, Missouri 385.00

Blackcap Envs 1534531, (DeMillermere Farm), calved 7-1-51; sire, Bertram Enve Dem; James R. Hancock, New Franklin, Missouri 600.00

Eric's Pride RM 250th 1535935, (Roy D. Miller & Son Angus Farms), calved 7-7-51; sire, Prince Eric Eline RM 1165936; Frank L. Wagner, Sedalia, Missouri 190.00

Envious RM 02d 1409385, (Roy D. Miller and Son), calved 10-13-50; sire, Envious Blackcap B. 23d 839277; Junior Campbell, Hurdland, Missouri 250.00

Eric's Princess RM R. 13th 1506046, (Roy D. Miller and Son), calved 5-18-51; sire, Prince Eric RM 78th 1165931; Frank Wagner, Sedalia, Missouri 235.00

Eric's Princess RM R16th 1516817, (Roy D. Miller and Son), calved 5-15-51; sire, Prince Eric RM 78th 1165931; Frank Wagner, Sedalia, Missouri 235.00

Rhonda Lee 1453449, (J. H. Muir), calved 3-15-51; sire, Revolution T. 6th 873222; Junior Campbell, Hurdland, Missouri 240.00

Pinky Maid 1453448, (J. H. Muir), calved 2-21-51; sire, Revolution T. 6th 873222; Junior Campbell, Hurdland, Missouri 255.00

Blackcap Girl 66th 1059013, (Leonard H. Pitney and Sons), calved 6-26-47; sire, Eric Pride H. 777737; Mrs. Wallace Hammond, Green Castle, Missouri 315.00

Eline Erica of L. W. 1099108, (Leonard H. Pitney and Sons), calved 9-22-48; sire, General 8th of Sunbeam 603546; Norris Wayne Lewis, Glasgow, Missouri 400.00

Blackman's Lady Blackcap 1255384, (R. F. Rohlfing), calved 4-2-49; sire, Blackman 71st of Sunbeam 842463; D. S. Lamm, Sedalia, Missouri 255.00

Georgetta of Fairview 2d 1454535, (Mr. and Mrs. B. T. Tippett), calved 7-9-51; sire, Homeplace Eileenmere 224th 1342274; Cook and Pemberton, Mendon, Missouri 290.00

Blackcap Avonetta 1065428, (Mr. and Mrs. B. T. Tippett & Mrs. Martha Ferguson), calved 4-20-46; sire, Avonmere 785332; Mr. and Mrs. W. W. Lushy, Fayette, Mo. 340.00

Fairview Blackcap 3d 1392658, (Mr. & Mrs. B. T. Tippett), calved 5-24-51; sire, Homeplace Eileenmere 224th 1342274; D. S. Lamm, Sedalia, Missouri 350.00

Lady Logan T. 1159856, (John W. Tippett), calved 3-5-49; sire, Howard 9th of Sunnybrook 919964; Karl A. Cleve, Farmington, Missouri 350.00

Martha Blackbird W. 1403583, (Wilford Ware), calved 1-10-51; sire, Juanerra of Sunnybrook 5th 1008225; Ralph Bock 270.00

Eileenmere Eisa 1545586, (G. W. Williams & Son), calved 8-17-51; sire, Eileenmere Boy 6th 1101640; Nicky Iman, Slater, Mo. 230.00

Barbara Georgette 4th 1462797, (R. B. George), calved 8-5-51; sire, Prince Howard 10th 973004; Empere Farm, Rocheport, Missouri 350.00

Herd Sire . . . **El Bardolier B. 1154216**

He is proving to be one of the good sons of RAONA'S BARDOLIER 3d 797562.

To The North Central Missouri Sale, Chillicothe, March 2d.

One 1951 son of El Bardolier B. out of a Maid of Bummers dam. One 1951 daughter out of a Juana Erica dam. Three of his daughters out of Missouri Barbara; McHenry Barbara and Enchantress Erica dams.

Breeding stock available most of the time.

Visitors Welcome.

MR. & MRS. CHAS. WISEHAUPT 2½ Mi. East 2½ Mi. North AVALON, MO.

BULL SALE

50 HEAD

1 Bull by Son of EILEENMERE 500th out of Daughter of EILEENMERE 487th.
1 Sire of INDIANA STATE SALE RESERVE GRAND CHAMPION BULL 1952.
1 Bull by Son of PRINCE ROYALIST of SUNBEAM.
2 Grandsons of QUALITY PRINCE of SUNBEAM.
1 Bull by GREENBRIER ERIC 27th.

PENS OF THREE BULLS BY SAME SIRE—ALL READY FOR SERVICE—SOME REAL BARGAINS.

Tuesday, February 24th, Producers Stockyards **Klondike, Indiana**

Catalogs and Reservations: LEON E. WARNER, Dearborn and Conde St., TIPTON, INDIANA

Also Plan to Attend The Central Illinois Bull Sale February 23, the Day Before The Indiana Sale

Indiana Aberdeen-Angus Association

SHOW and SALE

Tuesday, March 3—Indianapolis, Indiana

Draft Horse Barn State Fair Ground
Show 10:00 a. m. — Sale 12:30 p. m.

50 Females
10 Bulls

SPECIAL ATTRACTIONS

Blackcap Bessie
Purdue Eulima
Blackcap Empress

Featuring:

Son of PRINCE LAKEWOOD 49th
and RAONA'S BARDOLIER 77th

The Blood of:

EILEENMERE 500th—PRINCE SUNBEAM 205th—PRINCE ERIC

A catalog will tell the story.
Write LEON E. WARNER, Dearborn & Conde St.
TIPTON, INDIANA
Indianapolis Hotels are Excellent.
Enjoy Real Hoosier Hospitality.

Indiana Aberdeen-Angus Ass'n, Inc.

Fuerst Stock Farm Dispersion Sale

Pine Plains, New York, October 18th

SUMMARY:

156 Lots	$428,325.00,	average	$2732.85
15 Bulls	85,750.00,	average	5716.66
141 Cows	340,575.00,	average	2415.42
Top 5 Head	59,200.00,	average	11840.00
Top 10 Head	104,300.00,	average	10430.00
Top 15 Head	137,000.00,	average	9133.33
Top 20 Head	164,200.00,	average	8210.00

Top Bull—Globe Hill Eileenmere 3500th 1578755, calved April 6, 1952; sire, Homeplace Eileenmere 999th 35 1150941; dam, Schoonhoven Barbara 2d 949989; purchased by Lepetka Angus Farm, East Fishkill, New York 12000.00

Second Top Bull—Globe Hill Eileenmere 3507th 1578757, calved April 8, 1952; sire, Homeplace Eileenmere 999th 35 1150941; dam, Globe Hill Pride 55th 1133692; purchased by Ferndale Ranch, Santa Paula, California 10100.00

Top Cow—Globe Hill Pride 52d 882809, calved September 25, 1944; sire, Kanimura 4th of Briarcliff 477330; dam, Pauline T. 7th 595371; purchased by Bilbobern Farm, Ellwood City, Pennsylvania 11000.00

Second Top Cow—Globe Hill Pride 51st 745559, calved September 8, 1943; sire, Kanimura 4th of Briarcliff 477330; dam, Pauline T. 7th 595371; purchased by Meadow Lane Farm, North Salem, N. Y. 10100.00

BULLS:

Globe Hill Eileenmere 3500th 1483121, calved 11-19-51; sire, Homeplace Eileenmere 999th 35 1150941; E. D. Slater, Tryon, North Carolina 1400.00

Globe Hill Eileenmere 3502d 1578742, calved 3-24-52; sire, Homeplace Eileenmere 999th 35 1150941; Palomar Angus Ranch, Pala, California 6100.00

Globe Hill Eileenmere 3503d 1578743, calved 3-25-52; sire, Homeplace Eileenmere 999th 35 1150941; Indian Hill Farm, Culver, Indiana 5500.00

Globe Hill Eileenmere 3504th 1578745, calved 3-26-52; sire, Homeplace Eileenmere 999th 35 1150941; Schmidt Brothers, Delmar, Iowa 6300.00

Globe Hill Eileenmere 3505th 1578753, calved 4-4-52; sire, Homeplace Eileenmere 999th 35 1150941; Perdido Ranch, Pensacola, Florida 4000.00

Globe Hill Eileenmere 3506th 1578755, calved 4-6-52; sire, Homeplace Eileenmere 999th 35 1150941; Lepetka Angus Farm, East Fishkill, New York 12000.00

Globe Hill Eileenmere 3507th 1578757, calved 4-8-52; sire, Homeplace Eileenmere 999th 35 1150941; Ferndale Ranch, Santa Paula, California 10100.00

Globe Hill Eileenmere 3510th 1578767, calved 5-2-52; sire, Homeplace Eileenmere 999th 35 1150941; Henry Tegtmeier, Jr. and Jim Swartz, Everest, Kansas 3100.00

Globe Hill Eileenmere 3511th 1578772, calved 5-4-52; sire, Homeplace Eileenmere 999th 35 1150941; Palomar Angus Ranch, Pala, California 9300.00

Homeplace Eileenmere 145th 1201301, calved 5-7-49; sire, Eileenmere 487th 668743; Gibbett Hill Farm, Groton, Mass. 16000.00

Globe Hill Eileenmere 19th 1578752, calved 4-4-52; sire, Homeplace Eileenmere 145th 1201301; Neeley Farm, Pleasantville, Ohio 1800.00

Globe Hill Eileenmere 20th 1578756, calved 4-8-52; sire, Homeplace Eileenmere 145th 1201301; Blaine Kendall, Reynolds, Ill. 2000.00

Globe Hill Royal Bandolier 2d 1301696, calved 4-26-50; sire, Royal Bandolier of Glen Ross 5th 878301; Robinwood Farm, Camp Hill, Pennsylvania 3200.00

Globe Hill Eileenmere 7th 1436557, calved 4-3-51; sire, Eileenmere 1500th 1047508; Peter Prätt, Walnut, Iowa 4300.00

Globe Hill Eileenmere 10th 1436561, calved 4-14-51; sire, Eileenmere 1500th 1047508; Dave Canning, Charlottesville, Va. 650.00

COWS:

Globe Hill Pride 51st 745559, calved 9-8-43; sire, Kanimura 4th of Briarcliff 477330; Meadow Lane Farm, North Salem, New York 10100.00

Globe Hill Pride 52d 882809, calved 9-25-44; sire, Kanimura 4th of Briarcliff 477330; Bilbobern Farm, Ellwood City, Pa. 11000.00

Globe Hill Pride 54th 1019293, calved 4-4-47; sire, Globe Hill Magic Master 3d 810677; Normandy Farms, Lexington, Ky. 6400.00

Globe Hill Pride 55th 1133692; calved 5-14-48; sire, Master Blackcap 900327; F. M. Baker, Tallahassee, Florida 5600.00

Globe Hill Pride 56th 1202492, calved 3-21-49; sire, Master Blackcap 900327; Old Home Manor, Homer City, Pennsylvania 3500.00

Globe Hill Pride 57th 1301692, calved 3-27-50; sire, Royal Bandolier of Glen Ross 5th 878301; Normandy Farms, Lexington, Kentucky 3200.00

Globe Hill Pride 58th 1436569, calved 5-16-51; sire, Eileenmere 1500th 1047508; Rolling Hills Farm, Danbury, Connecticut 4400.00

Globe Hill Pride 59th 1431179, calved 6-13-51; sire, Royal Bandolier of Glen Ross 5th 878301; C. V. Whitney Farms, Old Westbury, New York 2700.00

Gammer Eureka (132592) 973551, calved 2-28-43; sire, Eurus of Banks (94846); Joseph D. Bonness, Waukesha, Wisconsin 9000.00

Gammer Eutona (151140) 1404554, calved 2-16-50; sire, Beau Ideal of Gaidrew 112-2450; Mahrapo Farms, Mahwah, N. J. 4150.00

Gammer 3d of Damside (153862) 1492321, calved 11-27-50; sire, Erbach of Harviestoun 131420; Timberline Stock Farm, Congerville, Illinois 3900.00

Schoonhoven Eriskay 3d 574060, calved 4-25-39; sire, Prince Pride of Kerrwood 543950; Palomar Angus Ranch, Pala, California 4100.00

Schoonhoven Eriskay 16th 872660, calved 6-2-45; sire, Bertram's Eileenmere 572-682; Foster Gray, Dover-Foxcroft, Maine 2200.00

Globe Hill Eriskay 4th 1019294, calved 4-4-47; sire, Royal Bandolier of Glen Ross 5th 878301; F. M. Baker, Tallahassee, Florida 2500.00

Globe Hill Eriskay 5th 1133688, calved 3-23-48; sire, Royal Bandolier of Glen Ross 5th 878301; Cathedral Rock Ranch, Colorado Springs, Colorado 1500.00

Globe Hill Eriskay 16th 1436568, calved 5-13-51; sire, Eileenmere 1500th 1047508; Bilbobern Farm, Elwood City, Penna. 1500.00

Globe Hill Eriskay 13th 1301707, calved 6-3-50; sire, Royal Bandolier of Glen Ross 5th 878301; E. D. Slater, Tryon, N. C. 1500.00

Globe Hill Eriskay 15th 1436564, calved 4-22-51; sire, Eileenmere 1500th 1047508; Ankony Farms, Rhinebeck, New York 1700.00

Schoonhoven Eriskay 21st 949996, calved 6-10-46; sire, Royal Bandolier of Glen Ross 5th 878301; Cathedral Rock Ranch, Colorado Springs, Colorado 5000.00

Erianna W. G. 3d 1004468, calved 7-15-47; sire, Blackcap General W. G. 2d 849302; Ferndale Ranch, Santa Paula, California 5300.00

Briarcliff Georgina 25th 860553, calved 4-14-45; sire, Briarcliff Elton 644819; Rolling Hills Farm, Danbury, Connecticut 4100.00

Briarcliff Georgina 19th 602965, calved 4-11-40; sire, Briarcliff Prudent 427205; Rufflands, Red Hook, New York 600.00

Globe Hill Georgina 6th 1436562, calved 4-

(Please turn to page 112

Annfield Plantations

ABERDEEN-ANGUS CATTLE BERRYVILLE, VIRGINIA

Our Herd Sires:

ANKONY BARCA 3d 900463

HIGHLANDS BURGESS 8th 1224625

BARRY BOY A. P. 1342337

●

Watch for our consignments at the coming

SPRING SALES

"Cattle Bred 20 Years for Quick and Easy Fleshing"

WILLIAM BELL WATKINS, Owner NELSON MARTIN, Manager

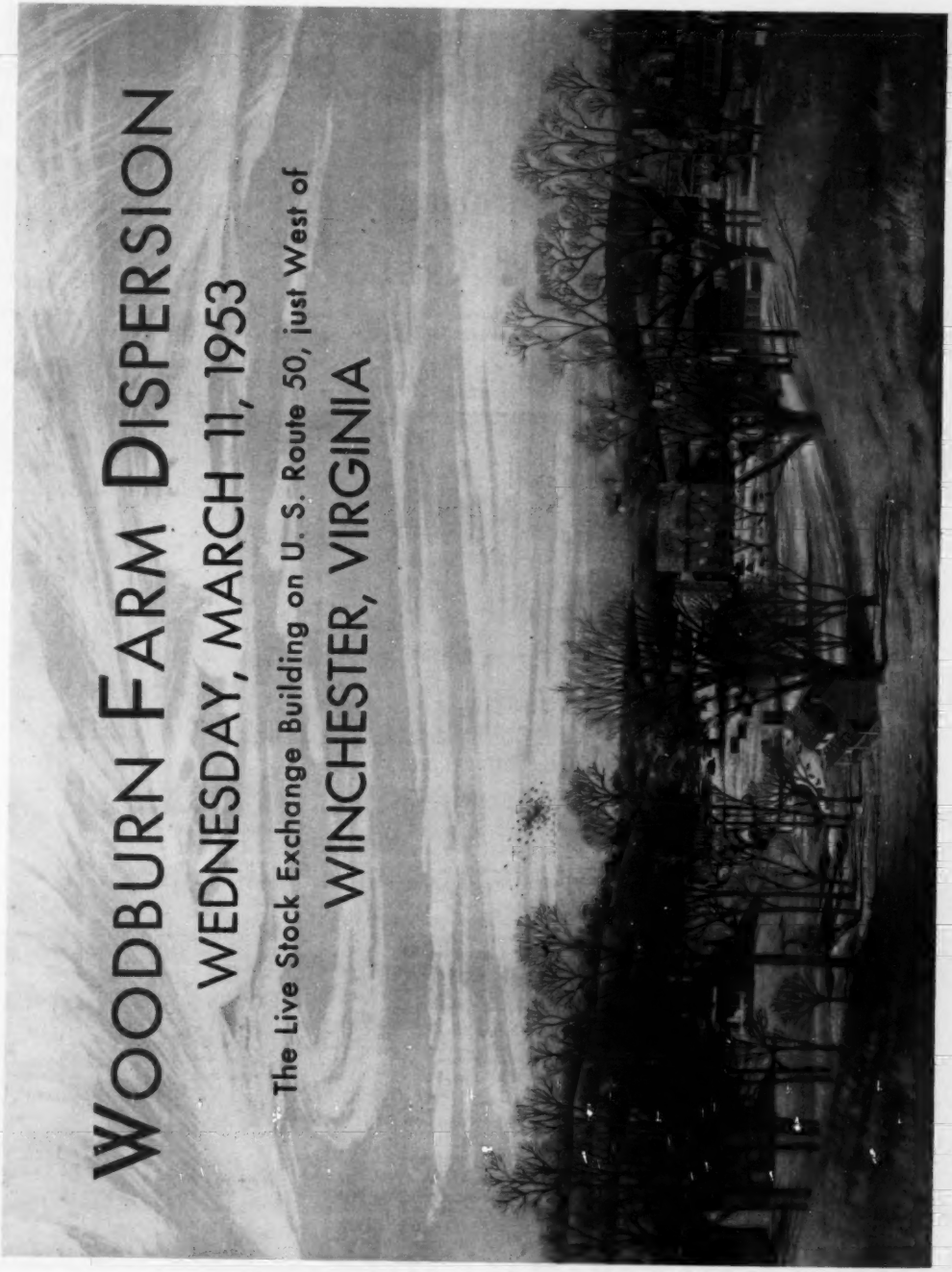

Please see the next two pages for more complete details.

Woodburn Farm Dispersion, Wednesday,

100 Lots Will Sell

Including 35 Daughters and 25 Granddaughters of

EUGENEXOR of GLENCARNOCK

Imported in dam by the late Kenneth McGregor . . . One of the very shortest coupled, typiest bulls ever imported from Scotland. He was by Guerson of Banks, sire of some of the good producing Gammer cows in the Penney and James herd.

AND CALVES OF . . .

PRINCE ERIC A. 20th 1463928

A top son of "Prince Esquire", out of a daughter of Eileenmere 500th, that Woodburn purchased in the 1952 "All Purple" Sale from Adams Plantation.

In the Offering there will be: FIVE of the famous Fannie Bess Tribes; THREE Miss Wixes; ONE Georgina; THREE Miss Burgesses; THREE Erica Maries; FIVE Ada Queen L.'s; FIVE Ada Queen Dollies.

This herd was originally started with a very select group of forty heifers personally selected by Ken McGregor from his famous herd and shipped down to the Duers. They have added some top cattle over the years from outstanding sales in the country. It is a guaranteed dispersion; farm is also being sold. Reasons for selling: Personal and business.

Sale Circuit:

Saturday, March 7th—Greenbrier Spring Sale.....Lewisburg
Monday, March 9th—"All Purple" Sale.....Forest
Tuesday, March 10th—Gilnockie Farms "Utility" Sale.....Haywood
Wednesday, March 11th—WOODBURN FARM DISPERSION.....Winchester

Sale promptly at 12:30 P. M. **Lunch will be available on the grounds.**

Auctioneers: HAM JAMES, PAUL GOOD and STAN HAWORTH

For Catalog, Address:
DAVE CANNING, Executive Secretary, Virginia Aberdeen-Angus Association, Inc.
Box 196, Charlottesville, Virginia

Woodburn Farm

March 11, 1953, Winchester, Virginia

Top Females .... With at least 35 calves at foot by sale day.

THESE FIVE SELL!

SAMPLES— TYPICAL of this OFFERING

Winchester, Virginia

Greenacre Farms

BREEDERS OF FINE ABERDEEN-ANGUS CATTLE

The Herd Bulls at Greenacre Include 2 Impressive Sons of

PRINCE SUNBEAM 246th 878878

Bar Prince 3d of Sunbeam 584495	Black Prince of Sunbeam 504521	Black Peer of St. Albans 456385	Erie Revolution 404801
			Blackcap Glencarnock 8th
		Pride 17th of Sunbeam 407797	Playman of Sunbeam
			Elsy's Pride Elnor 351980
	Barbetta of Sunbeam 523179	Black Peer of St. Albans 456385	Erie Revolution 404801
			Blackcap Glencarnock 8th
		Barbara of Rosemere 100th 449669	Prizemere 32d 369132
			Barbara of Rosemere 33d
Peer's Pride of Sunbeam 504520	Black Peer of St. Albans 456385	Erie Revolution 404801	Blackcap Revolution *Again
			Elga Elliott 29th 274052
		Blackcap Glencarnock 8th 438140	Faultless Pass 251056
			Blackcap Betty of Page
	Pride 11th of Sunbeam 394448	Kensington Neal 354350	Blackcap Blackwood
			Kensington Rose 350412
		Karo's Charity 3d 227322	Karo Ito 151236
			Oak Ridge Charity 2d

1. Elba Prince G. F. 1195340

2. Prince Juan G. F. 1296769

—Also In Service—

GOOD HOPE GENERAL 8th

A grandson of General 6th of Page and Imported El Katif of Doonholm.

RAONA'S BARDOLIER 77th 1234457

By Raona's Bardolier 2d from Dee-L-Vee's Gammer.

WITHAM'S M. BANDOLIER

A grandson of both Bandolier of Anoka and of Enfileen's Bandolier.

PROUD BARDOLIER G. F.

A grandson of Blackbird Bardolier G. R.— and a great young sire.

Major and Mrs. W. A. Rafferty

HAROLD CLEVINGER, Herdsman

The Farm is 60 miles South of Chicago.

MOROCCO——————————————INDIANA

Any Way You Look

It's the

...*All* "GLENCARNOCK ERIC" *Sale*...

To be held at Cove Creek Farm, the "Home of Glencarnock Eric"

Tuesday, April 28th, 1953 — Covesville, Virginia

FEATURING EXCLUSIVELY

Sons, Daughters, Grandsons, Granddaughters and a few Great Grandsons and Great Granddaughters of

GLENCARNOCK ERIC of CREMONA 529001

1940 International Grand Champion

THICKNESS from "Old Eric"

That's what many International visitors stated when they saw the 1952 International Grand Champion, Ankonian 3216th—his dam being a daughter of Glencarnock Eric of Cremona. Two other daughters of "Old Eric", were the dams of two of Ankony's top show heifers—they are the same very thick, deep bodied, short legged kind. Remember, the blood of Glencarnock Eric carries on —buy his blood at the All "Glencarnock Eric" Sale, April 28th, 1953.

B. A. RUCKER, Jr., *Sale Manager*

Canterbury Farm, Eastham, Virginia

HAMILTON JAMES — Auctioneers — PAUL L. GOOD

Attend these Sales

April 18th—Red Gate Sale ..... Millwood, Virginia
April 27th—Staunton District Sale ..... Staunton, Virginia
April 28th—ALL "GLENCARNOCK ERIC" SALE ..... Covesville, Virginia

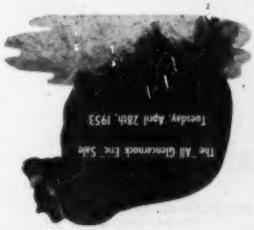

Sale Headquarters for the

All "Glencarnock Eric" Sale

Will be the Monticello Hotel, Charlottesville, Virginia.

Symbol Eileenmere 5th

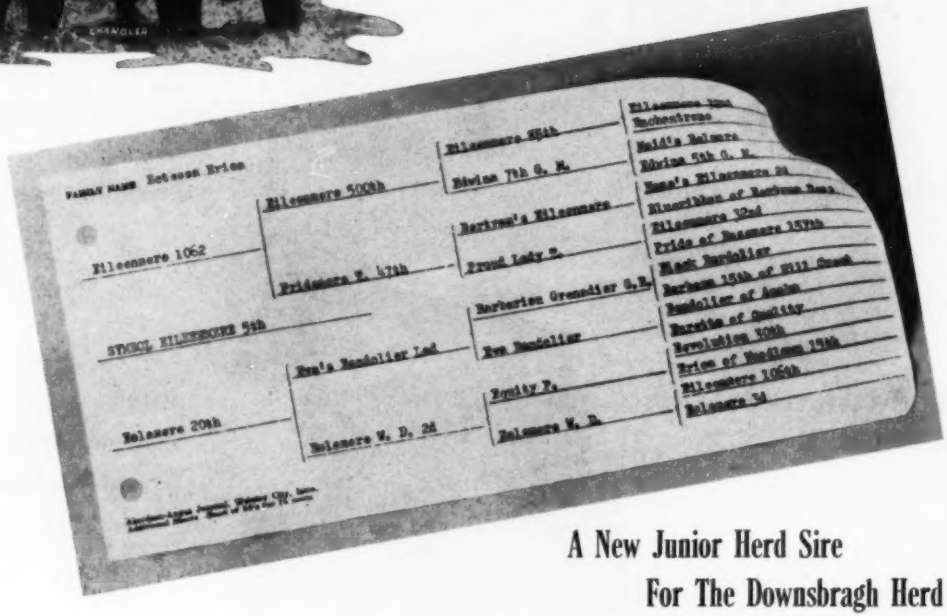

A New Junior Herd Sire For The Downsbragh Herd

This Calf Looks Like A Herd Bull Prospect

He is good in himself — a **bully** calf, very thick, deep, smooth, with plenty of length from his hooks back, on a great set of legs. His head is full of character, and he has the look of a breeding bull in his eye.

We think he is bred right for our herd. His sire is making a wonderful reputation. His grandsires are great bulls. He comes from a line of cows known as bull producers, right back to **Ectessa,** the dam of **Eolamere 3d.**

The Downsbragh Herd is composed of fifty closely - bred cows, combining the breeding signified by the great prefixes—**Glencarnock, Page, Briarcliff,** and **Ada;** crossed with the blood of successful **Bandolier** bulls.

Downsbragh Farms

RIVER ROAD, FAR HILLS, N. J.
and CHESTERTOWN, MD.

MR. and MRS.
WILLIAM W. BRAINARD, Jr.
Owners - Manager

STANLEY R. SESSLER
Herdsman

Old Elkton

Invites You to Include

The "All Purple" Sale, March 9th, 1953

in your plans

Our Consignment: 4 Bulls——————20 Females

FROM TOP FAMILIES SUCH AS—

Maid of Bummers; Ballindalloch Georginas; McHenry Blackcaps; Anoka Barbara M.; Blackcap Bessies; Ericas; Queen Mothers; Miss Burgesses.

BY INDIVIDUALS SUCH AS

Epponian Stamp 100th O. E. 1526378

The best breeding son of Epponian Stamp of Broadview. Six of these Sale cattle will be by him, and several will be bred to him.

All of this Consignment by a Battery of Impressive Young Herd Bulls:

EILEENMERE of Le BARON, a son of Eileenmere 487th—a producer of great-bodied cattle.

EPPONIAN STAMP 100th O. E., the best son of Epponian Stamp of Broadview, continuing in the foot-steps of his sire.

PRINCE 29th of ESSAR, grandson of Prince Sunbeam 29th.

Forest — **Virginia**

The American Aberdeen-Angus Breeders' Futurity

BOBBY POINDEXTER, Herdsman

MR. and MRS. L. W. TURNER, Owners

WHITNEY GROVE, Manager

SHADOW ISLE'S
All "PRINCE ERIC" Calf and Cow Sale

Twice in a Lifetime, Opportunity Knocks at Shadow Isle's All "Prince Eric"

Never Before an Evermere T. with

They have always told us that Opportunity only knocks once, however here is your second chance. Never before have we offered as many good cows in one sale. This is again the "Chance of a Lifetime" to buy the service of the Sire of Champions, "Prince Eric." Think what it will mean to you to have an opportunity to bid on these cows and calves. Here are a few of the lots we are offering:

A top imported Gammer cow with a great show heifer calf by "Prince Eric" at foot.

One of the greatest daughters of Prince Sunbeam 100th we have ever seen right from our foundation herd with a model heifer calf by "Prince Eric."

Our foundation Georgina cow, herself a daughter of the Blakeford foundation Georgina cow, Andelot Georgina 2d with a great bull calf by "Prince Eric" at foot.

Our foundation Eileen cow, a show cow in her own right and the dam of a Futurity winner, and first prize winner all over the country until the International where she stood second, with a real championship calibre bull show calf by "Prince Eric."

A daughter of the great Scripps sire, El Katif of Doonholm with one of "Prince Eric's" greatest heifer calves at side.

And many others.

Now, more than ever, the universal "Prince Eric" calves are in demand. They do grow out. They do win. And they do breed on. Here we know, proof positive again, that "Prince Eric" is one of America's greatest sires:

Junior calves sired by him and shown by us in 1952 were the undefeated Junior Get of Sire at all major shows including the International. This is unmistakable improving power of the blood of the one and only "Prince Eric."

YOU CAN ALWAYS BUY WITH CONFIDENCE AT SHADOW ISLE'S PROVEN PRODUCTION SALE.

We regret to announce that Dr. Leo Cropsey is leaving Shadow Isle to enter a joint venture with Mr. T. H. Thompson of Happy T Farm, Carmel, Indiana. We wish Dr. Cropsey and Mr. Thompson every success in building a top herd of Aberdeen-Angus cattle. Mr. John Frenzel who has been Chief Herdsman at Shadow Isle for many years will assume the duties of Manager.

For Catalogs: Please write, wire or telephone:

Dr. Armand Hammer — 7800 Empire State Building — New York, New York

JOHN FRENZEL, Manager Telephone: Lackawanna 4-3570

SHADOW ISLE'S
All "PRINCE ERIC" Calf and Cow Sale

Cow and Calf Sale at the farm, Red Bank, New Jersey, March 12th, 1953!

Heifer Calf at Foot to Sell at Auction!

—AND—

What an Evermere Package!

Evermere of Shadow Isle 991163

Sire: Prince Eric of Sunbeam 744659	Prince Sunbeam 29th 629408	Black Prince of Sunbeam 504521	Black Peer of St. Albans
			Pride 17th of Sunbeam
		Erica Marie of Sunbeam 543531	Revolution 81st
			Erica Marie 9th
	Erra Erica 6th of Sunbeam 629412	Revelga 519425	Revolution 81st
			Elga Elliott 29th
		Erra Erica 3d of Sunbeam 507379	Revolution of Sunbeam
			Erica 4th of Sunbeam
Dam: Evermere of R. L. S. 809212	Blendmere Woodlawn 546519	Blackcapmere 121st 480102	Blackmere 16th
			Blackcap of Rosemere 39th
		Blackcap Eileenmere S. 507030	Eileenmere H. 2d
			Blackcap 192d
	Evermere T. 614385	Eileenmere 85th 470007	Eileenmere 32d
			Enchantrene
		Sangamon Evergreen 3d 508686	Emulous of Sangamon
			St. Albans Evergreen

This cow is a show daughter of the Sire of Champions, "Prince Eric" and the calf is by our International Junior and Reserve Grand Champion, Prince Sunbeam 328th (a half interest in which was recently sold for $60,000.00 to Essar Ranch, San Antonio, Texas.)

But Wait—

The heifer calf at foot is a full sister to the $57,000.00

Shadow Isle Prince ⟶

Sold in our 1951 sale to Ralph L. Smith, of Chillicothe, Missouri.

— And the Cow is a Full Sister to —
The Great Ohio State Champion

⟵ R. L. S. Prince Eric 13th

Owned by Goodfellow Homestead Farms, Springfield, Ohio and the top selling son of "Prince Eric" at the Ralph L. Smith Dispersion.

What is she Worth? Can You Afford Not to Own Her?

SHADOW ISLE FARM ——— RED BANK, NEW JERSEY

JOHN FRENZEL, Manager

Twice in a Lifetime, Opportunity Knocks at Shadow

Thursday, March 12, 1953 at

If You Missed Last Time, Don't Pass it Up Now!

Offering at absolute auction 100 cows from a top cross section of our great herd. About 40 of these cows will have calves at side by "Prince Eric" and 60 head will sell safe in calf to his service. Most of the bred cows are heavy in calf and many of them will calve within a short time of sale day. The majority of the calves selling at foot are definitely show prospects. Many of the bull calves are great herd sire prospects. These cows are comparatively young, many of them with their first calf. Others have made outstanding production records in our herd, producing some of our show calves including International winners.

THINK!

What will it mean to you — An opportunity to bid on 40 cows with calves by and rebred to

The World's Record Priced Bull For Any Breed

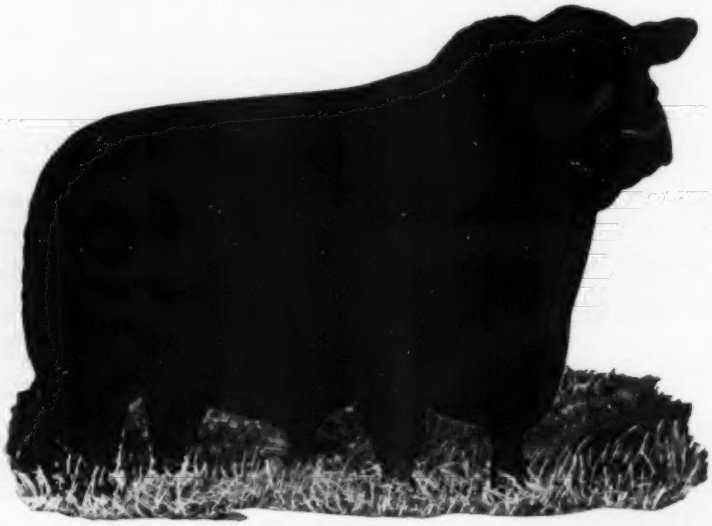

"Prince Eric" Our $100,000.00 Herd Bull

Prince Eric of Sunbeam 744659

Sire of 5 International Champions in the past three years, including the 1950 and 1951 International Grand Champion Females. "Prince Eric" is generally regarded as the greatest sire alive today.

Catalogs

To be sure to get a copy of this illustrated sale catalog, Please Address: DR. ARMAND HAMMER, 78th Floor, Empire State Building, NEW YORK CITY 1, NEW YORK.

SHADOW ISLE FARM

Red Bank, New Jersey

45 Miles South of New York City

Isle's Second All "Prince Eric" Calf and Cow Sale!

the farm Red Bank, New Jersey

——Also 60 Other Cows Selling Safe in Calf to "Prince Eric"

These Cows are a Cross Section of the Top in Shadow Isle's Herd—

We definitely promise you there are more top females in this offering than we have ever been able to offer before. Since we have sold about 200 cows within the past twelve months, we naturally had to cut deeper into our herd to make this sale possible. Included are 12 head by these International Grand Champion bulls: Prince Sunbeam 249th, Master Prince of Sunbeam, Glencarnock Eric of Cremona, Elban Bardolier 3d, Eileenmere 500th. Other sires represented are: "Prince Eric", Prince Sunbeam 29th, Prince Sunbeam 100th, Prince Sunbeam 105th, Prince Sunbeam 405th, Prince G. of Sunbeam, Eva's Bandolier Lad, Bardolier of White Gates 3d, Blackcap Grenadier G. R. 10th, Blakeford Black Major, Prince of Rowley, Eileenmere 260th, Eileenmere 1100th and others. Representatives of the following families will be included: Evermere T. (with heifer calf at foot), 2 Gammers, 4 Blackcap Bessies, 3 Ballindalloch Georginas, 5 Blackcap Empresses, 4 Zaras, 3 Maid of Bummers, 5 Sunbeam Queen Mothers, 3 Jilts, 5 Karamas, 3 Eriannas, 4 Miss Burgess, 2 Black Jestress, one Tolan Blackcap Missie, one Hollinger Chimera, 2 Portlethen Lucys, 3 Juana Ericas, one Hartley Katinka, one Beulah, 2 Beauty Blackcaps, one Witch of Endor, 2 Hartley Edelias, 2 Hartley Elines, one Erica Marlene and others. In fact, there is not an off family in this sale.

A "Three In One" Deal

All of the cows with calves at side by Prince Eric of Sunbeam are selling REBRED to him. We know there'll be Bargains—be with us and get the service of "Prince Eric" on these top cows. There will be no time for fitting, but the cows will be in good breeding condition as they come out of winter quarters ready for pasture.

Hotel Reservations

Please write or wire immediately if you wish hotel accommodations at Red Bank, New Jersey. We will meet all trains and airplane arrivals at Newark, New Jersey or LaGuardia Airport or Idlewild, New York. There is a good landing field at Red Bank, New Jersey for private planes.

You Could Be Buying A Champion!

Judging from "Prince Eric's" record as a sire you can be almost sure that some potential champions will be sold on March 12th. Check the cows selling in the catalog. Select one or more suitable for you and see the next pages for the experiences of others.

The Shadow Isle Herd—

THE SHADOW ISLE HERD is fully accredited and cattle purchased at our sale will be shipped with Health Certificates acceptable to the authorities in every state and Canada. Every cow is guaranteed to be safe in calf. We have always stood squarely behind what we have sold and our guarantee is unconditional with no "ifs", "ands" or "maybes".

45 Miles South of New York City

SHADOW ISLE FARM

JOHN FRENZEL, Manager **Red Bank, New Jersey**

Opportunity Knocks Again at Shadow Isle's
THURSDAY, MARCH 12th, 1953

Here is What Some of America's Gre

RALPH L. SMITH

Do we like "Prince Eric"? asks Ralph Smith: "Back in 1944, when we were looking for an outstanding herd sire, we saw Prince Eric of Sunbeam, when he was shown at Denver, and again at the National Show and Sale in Chicago. The good ones are usually higher, and even then, 'Prince Eric' was the right kind that everyone seemed to want, and we paid $40,000.00 for him. $40,000.00, back in 1944, would have bought quite a herd of cattle, but 'Prince Eric' was worth every dime of the investment. Had we not dispersed our herd in 1947 Prince Eric of Sunbeam would never have left Ralph L. Smith Farms. His worth has long been proven. We consider him tops—we are using sons of 'Prince Eric' in our herd—and we've been gathering daughters of 'Prince Eric' for our herd." **—Ralph L. Smith, Chillicothe, Missouri.**

JAY WALKER

Angus Valley is proud of its son, daughters and granddaughters of "Prince Eric": "It gives me great pleasure to refer to our son of Prince Eric of Sunbeam, whose name is Blackcap Prince Eric C. F. We were fortunate in securing what we believe is one of the good breeding sons of the great Prince Eric of Sunbeam. We have several daughters of Prince Eric of Sunbeam on the farm who are among the best producing cows that we have, if not the best, and we have granddaughters of Prince Eric of Sunbeam that we are indeed proud of."**—Jay P. Walker, Angus Valley Farms, Tulsa, Oklahoma.**

PAUL KEESEE

Statement by Dr. Paul Keesee: "Calves by Prince Eric of Essar, our son of 'Prince Eric', seem to improve every day. This bull is extremely deep and has the ruggedness we Texas people like." **— Paul Keesee, Essar Ranch, San Antonio, Texas.**

WAYLAND A. HOPLEY

Statement of Judge at the 1951 International: "I have been greatly impressed by the uniformity of type and the evenness of the fleshing qualities of the cattle sired by 'Prince Eric' which it has been my privilege to judge. The cattle have been exceptionally well balanced, showing great depth of body and thickness. 'Prince Eric' is certainly proving to be one of the outstanding sires of the breed." **—Wayland A. Hopley, Atlantic, Iowa.**

★ PRINCE ERIC o

Write for Catalog

DR. ARMAND HAMMER, 7800 Empire

SHADOW ISLE FARM

• RED BANK, N. J.

45 Miles South of New York City

Second All "Prince Eric" Calf and Cow Sale!

at the Farm, RED BANK, NEW JERSEY

eatest Breeders Say About "Prince Eric"

" 'Prince Eric's' calves are the greatest tribute that could be paid to any bull," says Sam Fullerton, Jr.: " 'Prince Eric' was outstanding as a young show bull. He always had a great deal of character and breediness about him. A calf that I believe impressed everyone who saw him. As he developed into maturity he continued to show these qualities and certainly the calves he has sired throughout his life time are the greatest tribute that could be paid to any bull. The fact that 'Prince Eric' has sired many champions and that his sons and daughters are continuing to produce so well in the many herds that they are now to be found in bears out what many people are now calling 'Eric'. In other words, 'The Bull of the Century'." — **Sam Fullerton, Jr., Sunbeam Farms, Miami, Oklahoma.**

SAM FULLERTON, Jr.

Statement of Judge at the 1950 International: "It is my opinion that without question 'Prince Eric' is the best sire of top females of any Angus bull in America today. This is not saying that 'Prince Eric' is not a good bull sire because he has sired some very outstanding bulls as well. I thought the Blackpost heifer that we made Grand Champion at the 1950 International was about the best female I ever saw. The Empress of Shadow Isle, the 1951 Grand Champion is also a great female, as were all the others sired by 'Prince Eric' and shown by Dr. Hammer."—**John B. Brown, El-Jon Farms, Rose Hill, Iowa.**

JOHN BROWN

Statement from J. Garrett Tolan, founder of the Eileenmeres: "I have known Prince Eric of Sunbeam since he was a calf and have liked him very much. He has proven himself to be a great breeder and I predict that his descendants will be in great demand as the years go by."—**J. Garrett Tolan, J. Garrett Tolan Farms, Pleasant Plains, Illinois.**

J. GARRETT TOLAN

Clifford Smith says: "The Standard of Quality in Angus is 'Prince Eric'. When we think of top Aberdeen-Angus bulls, both from the standpoint of individuality and from the standpoint of an outstanding breeding record, we think of Prince Eric of Sunbeam. We have as herd sires at Elko Bell Farm, two sons of 'Prince Eric'. They are Burgess Eric 10th and Prince Revolution. Both of these bulls have sired and are siring outstanding calves."—**Clifford E. Smith, Elko Bell Farm, Frankfort, Kentucky**

CLIFFORD SMITH

: SUNBEAM 744659

e State Building, NEW YORK, NEW YORK

See Preceding 4 Pages

SHADOW ISLE FARM

JOHN FRENZEL, Manager • RED BANK, N. J.

45 Miles South of New York City

17-51; sire, Eileenmere 1500th 1047508; Kent Hollow Farm, New Preston, Conn..... 2100.00

Georgina of Oirig 5th (136256) 950941, calved 1-24-44; sire, Eugenius of Eynsham (116324) 950038; Lakewood Farms, Mukwonago, Wisconsin 4700.00

Globe Hill Georgina 4th 1301698, calved 5-3-50; sire, Eblinor of Page 758191; Dr. W. F. James, Georgetown, Ontario, Can... 2500.00

Globe Hill Blackbird 104th 1056983, calved 11-23-47; sire, Royal Bandolier of Glen Ross 5th 878301; Lakewood Farms, Mukwonago, Wisconsin 10000.00

Globe Hill Blackbird 101st 694226, calved 7-25-42; sire, Elbar Bandolier 545140; Dr. H. R. Dietmeier, Littleton, Colorado.... 3000.00

Globe Hill Blackbird 200th 1019305, calved 10-2-47; sire, Royal Bandolier of Glen Ross 5th 878301; Mrs. Regna Evans, Walla Walla, Washington..... 3500.00

Winwick Blackbird 50th 779893, calved 11-28-43; sire, Globe Hill Karamar 10th 646-667; Joseph D. Bonness, Waukesha, Wis... 4600.00

Globe Hill Blackbird 68th 1202491, calved 3-17-49; sire, Master Blackcap 900327; Rally Farms, Millbrook, New York..... 3000.00

Globe Hill Blackbird 73d 1431171, calved 4-4-51; sire, Royal Bandolier of Glen Ross 5th 878301; L. A. English & Son, Wiggins, Colorado 1550.00

Globe Hill Blackbird 6th 903465, calved 4-24-46; sire, Kanimura 4th of Briarcliff 477330; Bonniecroft Farm, Renfrew, Pa... 2700.00

Globe Hill Blackbird 69th 1202513, calved 9-24-49; sire, Globe Hill Elban 732651; C. E. Potter, Scotland, Connecticut..... 950.00

Globe Hill Blackbird 74th 1483116, calved 10-26-51; sire, Homeplace Eileenmere 999th 35 1150941; Palomar Angus Ranch, Pala, California 3000.00

WHOA! WHOA!

A Full Sister To The 1952 International Grand Champion, Ankonian 3216th!

ANKONY MISS BURGESS 39th

OWNED JOINTLY

With LESLIE OLIVER, Bellevue Farm, Williamsburg, Iowa

Sire: Eileenmere 1052d 960440 — Eileenmere 500th 699155 — Eileenmere 85th; Edwina 7th G. M. — Eulima 179th 683303 — Peerless Rebellion 22d; Eulima 158th

Dam: Miss Burgess 10th of Cremona 869903 — Glencarnock Erica of Cremona 529001 — Glencarnock Earl Eric 16th M.; Fannie Bess of Ada — Miss Burgess 13th of Page 510369 — Eventuation of Page; Miss Burgess Glencarnock 35th

She is a full sister to Ankonian 3216th, that sold for $16,250 in their 1951 sale. This heifer is safe in calf to the great Homeplace Eileenmere 999th 35. One of the top heifers in the Ankony Farm Sale April 7th, 1952. She has an outstanding calf at side by Eileenmere 999th 35. See this great female along with the many others at our farm . . . Great Females mated to Great Bulls have made our herd so popular all over America.

PARADISE STOCK FARM

ERNEST BRENIMAN & SON — Phone 3F2 — BROOKLYN, IOWA

Winwick Blackbird 21st 815519, calved 6-16-44; sire, Globe Hill Karamar 10th 646-667; Ferndale Ranch, Santa Paula, Cal..... 1800.00

Blackcap Bessie of Glencarnock 1037412, calved 5-12-47; sire, Burgess Eston 2d 550290; Bilbobera Farm, Elwood City, Pennsylvania 6500.00

Blackcap Betty T. A. 2d 1247673, calved 1-25-50; sire, Whitney Envious 4th 972237; Simon Brothers, Madison, Kansas..... 4300.00

Globe Hill Mulben Pride 11th 654678, calved 4-18-41; sire, Elbar Bandolier 545140; D. A. Kepner, Muncy, Pennsylvania..... 300.00

Globe Hill Mulben Pride 2d 693056, calved 4-12-42; sire, Kanimura 4th of Briarcliff 477330; Glen Brook Farm, Round Top, New York 700.00

Globe Hill Mulben Pride 12th 693062, calved 5-7-42; sire, Bandolier of Anoka 8th 527-553; Seven Lakes Farm, Yorktown, Heights, New York..... 1150.00

Schoonhoven Primrose 11th 949991, calved 4-18-46; sire, Royal Bandolier of Glen Ross 5th 878301; Corbett Farm, Stanfordville, New York..... 2500.00

Glove Hill Primrose 22d 1301703, calved 5-20-50; sire, Royal Bandolier of Glen Ross 5th 878301; Panther Lodge Farm, Allamuchy, New Jersey..... 1050.00

Globe Hill Primrose 23d 1372625, calved 8-14-50; sire, Royal Bandolier of Glen Ross 5th 878301; Seven Lakes Farm, Yorktown Heights, New York..... 450.00

Brookside Primrose 1578796, calved 11-16-50; sire, Briarcliff Barmar 2d; Ed Gackenbach, Wyoming, Pennsylvania..... 550.00

Dee-L-Vee's Maid of Bummers 2d 876436, calved 9-10-45; sire, Andelot Prince Eston 732581; Ferndale Ranch, Santa Paula, California 3000.00

Maid of Bummers of Silvertop 4th 1070853, calved 1-27-48; sire, Eileenmere 649th 794027; Ferndale Ranch, Santa Paula, California 3400.00

Globe Hill Maid of Bummers 1436554, calved 3-26-51; sire, Eileenmere 1500th 104-7508; Old Home Manor, Homer City, Pa... 2000.00

Wardess of Red Shield 1191340, calved 9-26-49; sire, Eileenmere 1032d 960440; Lepetka Angus Farm, East Fishkill, N. Y. 9000.00

Elmcrest Blackcap Judy 49th 1217079, calved 4-29-49; sire, Elden Boy 2d 497841; Meadow Brook Farm, Pine Plains, N. Y..... 2150.00

Blackcap Judy 149th 1201304, calved 5-17-49; sire, Elden Boy 2d 497841; Shadow Isle Farm, Red Bank, New Jersey..... 1300.00

Katinka 19th of Page 584634, calved 5-4-39; sire, General of Page 452594; Seven Lakes Farm, Yorktown Heights, N. Y..... 1650.00

Katinka 2d of Globe Hill 1301705, calved 6-2-50; sire, Royal Bandolier of Glen Ross 5th 878301; Ferndale Ranch, Santa Paula, California 2500.00

Schoonhoven Elba 36th 754261, calved 4-4-43; sire, Prince Pride of Kerrwood 543-950; Robert E. Ludwig, Arlington, Va..... 3000.00

Schoonhoven Elba 34th 949997, calved 6-10-46; sire, Royal Bandolier of Glen Ross 5th 878301; Ankony Farms, Rhinebeck, New York 1700.00

Globe Hill Elba 39th 1431177, calved 4-13-51; sire, Royal Bandolier of Glen Ross 5th 878301; Seven Lakes Farm, Yorktown Heights, New York..... 800.00

Schoonhoven Elba 33d 949992, calved 4-18-46; sire, Royal Bandolier of Glen Ross 5th 878301 (72436); Ankony Farms, Rhinebeck, New York..... 7000.00

Whitney Elba 17th 1018745, calved 7-15-47; sire, Prince Sunbeam 48th 685467; Maple Avenue Farm, Earleville, New York..... 2000.00

Globe Hill Elba 35th 1312857, calved 2-20-50; sire, Whitney Prince Eric 1047374; W. A. Stromeyer, West Chester, Penna..... 1550.00

Globe Hill Elba 38th 1431175, calved 4-13-51; sire, Royal Bandolier of Glen Ross 5th 878301; Ankony Farms, Rhinebeck, N. Y. 950.00

Nevis Elba 5th 1166730, calved 4-5-49; sire,

Schoonhoven Elban 958715; Corbett Farm, Stanfordville, New York 2000.00

Marycrest Elba 2d 1481315, calved 3-31-51; sire, Homeplace Eileenmere 26th 978248; Gibbett Hill Farm, Groton, Massachusetts.. 1400.00

Homestead Elba 12th 1554392, calved 3-26-51; sire, Globe Hill Eline Bandolier 1133-691; L. A. English & Son, Wiggins, Colo. 700.00

Eileen Empress 2d 1476051, calved 4-23-51; sire, Eileenmere 1669th 1143677; R. S. Moseley, East Aurora, New York 1000.00

Blackcap Empress 695th 1446971, calved 7-27-51; sire, Revolution Quality 3d 1094-542; Dave Canning, Charlottesville, Va..... 450.00

Elba Empress 94th 1446974, calved 9-8-51; sire, Blackcap Eston E. 2d 1183037; Dave Canning, Charlottesville, Virginia 400.00

Black Jestress 2d of Glencarnock 1037416, calved 5-30-47; sire, Burgess Eston 2d 550290; Walsh Brothers, Beloit, Wisconsin 3100.00

Quaker Black Jestress 2d 1459763, calved 6-8-51; sire, Rufflands Bandolier 990986; Bilbobern Farm, Ellwood City, Pa. 3700.00

Dee-L-Vee Eline 3d 818038, calved 10-11-43; sire, Eventuation of Cremona 9th 614-403; Sentinel Hill Farm, Derby, Conn..... 2000.00

Globe Hill Eline 10th 871619, calved 9-5-45; sire, Erica 15th of Page 616526; Ferndale Ranch, Santa Paula, California 1700.00

Globe Hill Eline 20th 1202514, calved 11-1-49; sire, Ankony Magician 652339; Ferndale Ranch, Santa Paula, California.... 1750.00

Eline of Rippy 1413698, calved 1-8-51; sire, Bandolier of Anoka 34th 979252; E. D. Slater, Tryon, North Carolina 800.00

Globe Hill Eline 22d 1483114, calved 10-10-51; sire, Homeplace Eileenmere 999th 35 1150941; Rally Farms, Millbrook, N. Y..... 2500.00

Briarcliff Barbara 42d 688523, calved 5-28-42; sire, Briarcliff Quinton 5th 529-663; Penney & James, Hamilton, Mo..... 5000.00

Schoonhoven Barbara 2d 949989, calved 4-10-46; sire, Royal Bandolier of Glen Ross 5th 878301; Palomar Angus Ranch, Pala, California 7800.00

Globe Hill Barbara 22d 1372633, calved 11-10-50; sire, Glove Hill Magic Master 6th 922749; Ash Grove Farm, New Hope, Pennsylvania 1500.00

Barbara of Bellefontaine 1351195, calved 7-28-50; sire, Black Anchor's Bandolier 735-360; Square D Ranch, Niantic, Connecticut 3000.00

Barbara's Lassie N. 5th 606304, calved 5-5-40; sire, Elite Andelot 524656; Vroman & Lee, Schoharie, New York 1250.00

Globe Hill Barbara 15th 1274800, calved 5-17-49; sire, Globe Hill Edeller 14th 105-6981; Old Home Manor, Homer City, Pa... 4000.00

Globe Hill Edella 15th 810678, calved 3-2-44; sire, Bandolier of Anoka 8th 527553; Crestfield Farm, Hopewell, New Jersey..... 3400.00

Globe Hill Edella 18th 1133695, calved 6-6-48; sire, Royal Bandolier of Glen Ross 5th 878301; Dancote, Lawtons, New York..... 2450.00

Globe Hill Edella 35th 1436555, calved 4-1-51; sire, Eileenmere 1500th 1047508; Kent Hollow Farm, New Preston, Conn..... 650.00

Kiehl's Elluna 1476059, calved 5-19-51; sire, Eileenmere 1669th 1143677; Old Home Manor, Homer City, Pennsylvania.... 900.00

Good Hope Mignona 4th 693738, calved 6-1-42; sire, Ebonezeer of Anoka 596279; Lepetka Angus Farm, East Fishkill, N. Y. 700.00

Globe Hill Mignonne 2d 1019302, calved 7-4-47; sire, Royal Bandolier of Glen Ross 5th 878301; Perdido Ranch, Pensacola, Florida 2500.00

Homestead Mignonne 8th 1554394, calved 3-29-51; sire, Globe Hill Eline Bandolier 1133691; E. D. Slater, Tryon, N. C..... 750.00

Globe Hill Juana Erica 1578787, calved 10-26-51; sire, Bandolier 142d of Wilton 1111197; Ash Grove Farm, New Hope, Pennsylvania 1750.00

Eulima 194th 794799, calved 4-3-44; sire, Peerless Rebellion 2d 613968; Robinwood Farm, Camp Hill, Pennsylvania 2000.00

Mark April 9th On Your Calendar!!

Here's your opportunity to buy 70 head of cows and heifers carrying the service of these six outstanding bulls.

Prince Sunbeam 213th 932051
Son of "29th"

Prince Sunbeam 383d 1060957
Son of "100th"

Prince Sunbeam 689th 1278069
Son of "29th"

Prince Sunbeam 808th 1444181
Son of "400th"

Prince Edgevale 56th 1223974
Son of "305th"

Eileenmere D. T. 4000th 1349739
Son of Homeplace Eileenmere 85th

We will be selling Eriannas, Zaras, Maid of Bummers, Blackcap Bessies, Coquettes, Chimeras, Jilts, Lucys, Witch of Endors, Edwinas, Missouri Barbaras, and all other popular families.

Plan now to attend our sale on April 9th and the Rose-McCrea Sale on April 10th.

E. W. & Sylvia Thompson, Owners

1/2 Mile West on Hiway 50, SEDALIA, MISSOURI

D. W. OLSEN, Herdsman

Eulima of Marillac 950166, calved 5-13-46; sire, Eileenmere of Fountain Glen 709-969; Square D Ranch, Niantic, Conn. 1550.00

Globe Hill Eulima 1413335, calved 5-4-51; sire, Barbarian of Willow Creek 991505; W. S. Harvey, Jr., Earlyville, Virginia 600.00

Evergreen 5th of Globe Hill 1301704, calved 5-22-50; sire, Royal Bandolier of Glen Ross 5th 878301; E. D. Slater, Tryon, North Carolina 2200.00

Evergreen 6th of Globe Hill 1431169, calved 3-26-51; sire, Royal Bandolier of Glen Ross 5th 878301; Stoneycrest Farm, Oxford, Connecticut 1350.00

Fair Promise Miss Burgess 5th 1389901, calved 8-9-50; sire, Escort's Bardolier F. P. 1036460; Palomar Angus Ranch, Pala, California 2200.00

Globe Hill Karama 11th 1086441, calved 6-26-48; sire, Master's Blackcap 900327; Judd's Bridge Farm, New Milford, Conn. 3300.00

Globe Hill Alexina 2d 1274799, calved 5-6-49; sire, Globe Hill Edellor 14th 1056981; E. D. Slater, Tryon, North Carolina 1550.00

Globe Hill Alexina 4th 1483118, calved 10-30-51; sire, Homeplace Eileenmere 999th 35 1150941; Rally Farms, Millbrook, New York 2000.00

Globe Hill Blackcap 11th 745560, calved 9-19-43; sire, Elbar Bandolier 545140; Longmeadow Farm, Ottumwa, Iowa 450.00

Blackcap Elation N. 2d 1241571, calved 5-20-49; sire, Eric Boy of Tu-Lane 2d 902-737; Dr. W. F. James, Georgetown, Ontario, Canada 1450.00

Whitney Blackcap 9th 1142102, calved 8-5-48; sire, Globe Hill Magic Master 5th 922-750; Rally Farms, Millbrook, New York 6500.00

Brookdale Blackcap 1578795, calved 10-11-50; sire, Briarcliff Barmar 2d; E. D. Slater, Tryon, North Carolina 1200.00

Bertram's Blackcap Lassie K. 1437937, calved 3-12-51; sire, Eileenmere 926th 890-972; University of Connecticut, Storrs, Connecticut 950.00

Bethel Queen Mother 5th 531449, calved 3-12-37; sire, Briarcliff Burgomaster 9th 443483; Corbett Farm, Stanfordville, New York 1250.00

Globe Hill Queen Mother 12th 810676, calved 2-5-44; sire, Kanimura 4th of Briarcliff 477330; Joseph D. Bonness, Waukesha, Wisconsin 1600.00

Globe Hill Queen Mother 15th 1301697, calved 4-29-50; sire, Royal Bandolier of Glen Ross 5th 878301; Philip Miller, Gettysburg, Pennsylvania 1000.00

Globe Hill Queen Mother 22d 1483120, calved 11-17-51; sire, Homeplace Eileenmere 999th 35 1150941; Joseph D. Bonness, Waukesha, Wisconsin 3000.00

Briarcliff Queen 66th 1225370, calved 4-5-49; sire, El-Jon Eric 852085; Penney & James, Hamilton, Missouri 3000.00

Globe Hill Queen Mother 21st 1431174, calved 4-10-51; sire, Eileenmere 1032d 960-440; Timberline Stock Farm, Congerville, Illinois 1500.00

Brookdale Queen 4th 1541202, calved 7-20-51; sire, Briarcliff Barmar 2d; Harold Mattson, Claverack, New York 550.00

Ferncliff Queen 5th 1502255, calved 3-12-51; sire, Maplehurst Prideman 802016; Philip Miller, Gettysburg, Pennsylvania 650.00

Globe Hill Prema 2d 536228, calved 5-29-37; sire, Kanimura 4th of Briarcliff 477-330; Hampden County Training School; Feeding Hills, Massachusetts 1350.00

Pride of Globe Hill 16th 1133709, calved 10-19-48; sire, Royal Bandolier of Glen Ross 5th 878301; Corbett Farm, Stanfordville, New York 2450.00

Pride of Globe Hill 17th 1372632, calved 10-11-50; sire, Royal Bandolier of Glen Ross 5th 878301; Square D Ranch, Niantic, Connecticut 1300.00

Globe Hill Pride Lady 810688, calved 6-3-44; sire, Bandolier of Anoka 8th 527533; Corbett Farm, Stanfordville, New York 1850.00

Globe Hill Pride Lady 5th 1133696, calved 6-14-48; sire, Royal Bandolier of Glen Ross 5th 878301; Maple Avenue Farm, Earleville, New York 1500.00

Globe Hill Pride Lady 7th 1372626, calved 9-9-50; sire, Royal Bandolier of Glen Ross 5th 878301; Lorraine Farms, Macon, Ga. 3100.00

Craven Lodge Pride Ever 8th 662407, calved 5-5-41; sire, Blackbird Bandolier of Bethel 575034; Roger Bradley, King Ferry, New York 2500.00

Quaker Pride Ever 7th 1332370, calved 10-8-50; sire, Rufflands Bardolier 990986; University of Connecticut, Storrs, Conn. 700.00

Quaker Pride Ever 8th 1459761, calved 4-24-51; sire, Rufflands Bardolier 990986; Old Home Manor, Homer City, Penna. 1000.00

Pure Pride 2d of Globe Hill 745549, calved 5-4-43; sire, Elbar Bandolier 545140; Henry L. Siemsen, Dixon, Iowa 2500.00

Glenangus Pride 10th 1201126, calved 11-27-48; sire, Gamble of Candacraig 993-061; R. S. Moseley, East Aurora, N. Y. 2600.00

Schoonhoven Blackberry 5th 800987, calved 4-4-44; sire, Bertram's Eileenmere 572-682; Ash Grove Farm, New Hope, Pa. 1600.00

Winwick Blackberry 1019240, calved 5-30-47; sire, Royal Bandolier of Glen Ross 5th 878301; Gibbett Hill Farm, Groton, Mass. 2150.00

G. H. Blackberry 1483111, calved 9-21-51; sire, Homeplace Eileenmere 145th 1201-301; Bilbobern Farm, Ellwood City, Pa. 2300.00

Globe Hill Black Lady 1039930, calved 5-31-47; sire, Royal Bandolier of Glen Ross 5th 878301; Old Home Manor, Homer City, Pennsylvania 4000.00

Globe Hill Black Lady 3d 1436558, calved 4-3-51; sire, Eileenmere 1500th 1047508; Ed Gackenbach, Wyoming, Pennsylvania 500.00

Oldfields Erica 14th 728877, calved 5-23-43; sire, Ravenswood Pride Eric 634551; Schmidt Brothers, Delmar, Iowa 2500.00

Fair Promise Elina 1239646, calved 6-10-49; sire, Pride Escort F. P. 935411; Palomar Angus Ranch, Pala, California 2500.00

Brookdale Elga 1578794, calved 9-12-50; sire, Briarcliff Barmar 2d; Glen Brock Farm, Round Top, New York 600.00

Globe Hill Eurotia 7th 810691, calved 1-19-44; sire, Evergreen Bandolier of Globe Hill 694208; Corbett Farm, Stanford, New York 2500.00

Rally Enchantress 30th 1507105, calved 5-2-51; sire, Rally Black Belmore 1041874; Dave Canning, Charlottesville, Virginia 1400.00

Whitfield Irene Heatherbloom 1313064, calved 5-14-50; sire, Schoonhoven Erban 958714; Robert E. Ludwig, Arlington, Virginia 1500.00

Blackmere 3d 1506293, calved 4-15-51; sire, Eileenmere 1669th 1143677; W. S. Harvey, Jr., Earlysville, Virginia 400.00

Blackcap Empress W. W. 5th 1506300, calved 8-15-51; sire, Master Bandolier 7th 1045596; W. S. Harvey, Jr., Earlysville, Virginia 400.00

Tyrconnel Ballindalloch 1432421, calved 3-26-51; sire, Dunwalke Juan 751067; W. S. Harvey, Jr., Earlysville, Virginia 400.00

Tyrconnel Black Pride 1474475, calved 5-30-51; sire, Black Peer of Dunwalke 965777; Seven Lakes Farm, Yorktown Heights, New York 550.00

Tyrconnel Black Empress 1474473, calved 5-8-51; sire, Dunwalke Commander 848-210; L. A. English & Son, Wiggins, Colo. 650.00

Wise Esthonia 22d 1523105, calved 7-15-51; sire, Dunwalke Commander 7th 1140-625; Dave Canning, Charlottesville, Va. 300.00

Wise Blackbird P. 2d 1421034, calved 12-24-50; sire, Dunwalke Commander 7th 1140-625; Dave Canning, Charlottesville, Va. 300.00

Wise Pride 4th 1523099, calved 5-31-51; sire, Dunwalke Commander 7th 1140625; Stannard Mackey, Cairo, New York 325.00

Wise Pride 2d 1523097, calved 5-19-51; sire, Dunwalke Commander 7th 1140625; R. S. Moseley, East Aurora, New York 350.00

Wise Eurotia 1523098, calved 5-23-51; sire, Dunwalke Commander 7th 1140625; Dave Canning, Charlottesville, Virginia 350.00

Wise Mignonne 2d 1523094, calved 4-30-51; sire, Dunwalke Commander 7th 1140-625; Seven Lakes Farm, Yorktown Heights, New York 300.00

Ames-Brooks Sale

Grand Junction, Tenn., October 16th

SUMMARY:

57 Lots	**$60,375.00, average**		**$1059.21**
8 Bulls	**9,500.00, average**		**1187.50**
49 Cows	**50,875.00, average**		**1032.14**
Top 5 Head	**11,900.00, average**		**2380.00**
Top 10 Head	**21,200.00, average**		**2120.00**
Top 15 Head	**28,550.00, average**		**1903.33**
Top 20 Head	**33,875.00, average**		**1693.75**

Top Bull—A. P. Prince Envious 24th 138-2014, calved January 12, 1951; sire, Prince Envious of Bates 935253; dam, Ames Plantation Bluegrass 925050; consigned by Ames Plantation, Grand Junction, Tennessee; purchased by Joe A. and J. S. Johnson, and Dogwood Farm, Jefferson, Georgia 3050.00

Second Top Bull—A. P. Prince Envious 43d 1548432, calved January 19, 1952; sire, Prince Envious of Bates 935253; dam, Ames Plantation Elvena 834697; consigned by Ames Plantation, Grand Junction, Tennessee; purchased by Bob Cresap, Seymour, Illinois 2500.00

Top Cow—Princess S. A. F. 3d 1272120, calved August 15, 1949; sire, Erica's Beau of R. A. F. 905061; dam, Princess of R. A. F. 859011; consigned by Ames Plantation, Grand Junction, Tennessee; purchased by Thornton Angus Farm, Brownsville, Tennessee 2250.00

Second Top Cow—A. P. Envious Pridethia 1350056, calved September 2, 1950; sire, Prince Envious of Bates 935253; dam, Flying Horse Elmour's Pride 687766; consigned by Ames Plantation, Grand Junction, Tennessee; purchased by Anderson-Tully, Yokena, Mississippi 2100.00

BULLS:

A. P. Prince Envious 24th 1382014, calved 1-12-51; sire, Prince Envious of Bates 935253; Joe A. & J. S. Johnson and Dogwood Farm, Jefferson, Georgia 3050.00

A. P. Prince Envious 34th 1406659, calved 5-2-51; sire, Prince Envious of Bates 935-253; Edward Duffy, Plymouth, Michigan 600.00

A. P. Prince Envious 38th 1537063, calved 9-27-51; sire, Prince Envious of Bates 935253; Harrell Brothers, Hayneville, Ala. 775.00

A. P. Prince Envious 43d 1548432, calved 1-19-52; sire, Prince Envious of Bates 935253; Bob Cresap, Seymour, Illinois 2500.00

A. P. Prince Envious 41st 1537067, calved 10-26-51; sire, Prince Envious of Bates 935253; Bernard Franklin, La Grange, Tennessee 675.00

A. P. Prince Envious 37th 1537054, calved 9-1-51; sire, Prince Envious of Bates 935-253; J. W. Hardaway, Michigan City, Mississippi 550.00

Quality Envious 2d 1506635, calved 6-1-51; sire, Prince Envious of Bates 935253; Soroco Farms, Memphis, Tennessee 850.00

A. P. Prince Envious 46th 1558526, calved 1-2-52; sire, Prince Envious of Bates 935-253; James Ferrier, Jackson, Michigan 500.00

COWS:

Ames Plantation Panchita 2d 1356059, cal-

THE BULL IN *YOUR* CRYSTAL BALL

A Crystal Ball Only *PREDICTS* Your Future

—BUT—

A CRITERION BARDOLIER BULL *GUARANTEES* it!

Consummate your New Year Resolution.
Raise top quality calves in 1953 and for many years to come by buying the CRITERION BARDOLIER bull in **your** Crystal Ball.

He's a son of ENVIOUS BARDOLIER 3d, the Show Bull whose breeding accomplishments earned him the title
"THE ALL-AMERICAN FAVORITE"

You can have those dreamed of calves in 1953 if you buy him now—he's ready for service—Or, if you prefer, you can buy his half-brother in our TRIPLE-A-RANCH Annual Production Sale

Monday, June 1st, 1953

Jonesburg, Missouri

When we'll proudly offer the outstanding sons and daughters of ENVIOUS BARDOLIER 3d together with several smart females carrying his service.

Bill Anheuser's

TRIPLE-A-RANCH

THE NIDUS of "CRITERION" ABERDEEN-ANGUS
JONESBURG, MO.

OWNER

W. S. "Bill" Anheuser
1553 S. Grand Blvd.
St. Louis 4, Missouri

RANCH MANAGER

Kale Workman
TRIPLE-A-RANCH
Jonesburg, Missouri

LOCATION

South Side of U. S. 40
two miles east of
Jonesburg Missouri

OUR PRINCIPAL HERD SIRES

ENVIOUS
BARDOLIER 3d
1071958
"The All-American Favorite"

CRITERION
EILEENMERE 500th
AAA 1389181

MAHRAPO
BARDOLIER PRINCE
1343563

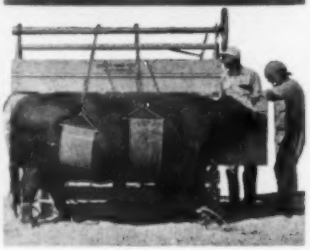

Stoney

Offers This New

Security Stock Table

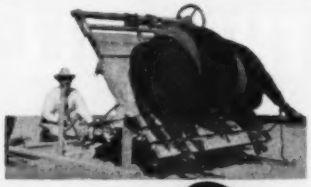

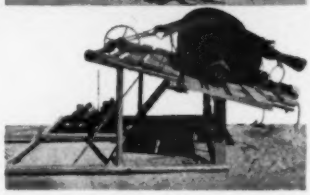

For many Livestock Operations . . . Labor and Time Saver . . . Simple and Efficient. Sturdily Built and Electrically Welded for Long Service . . . Hydraulic Operation . . . Portable!

This Security Stock Table combines many features that make it possible to work efficiently on cattle of all sizes. Hoof trimming is made much easier and faster as all four feet are in a workable position and more than one man can work effectively. This operation is made faster by the use of an electric sander. Many other operations may also be performed.

The largest animal may be turned on its side with ease and little effort with the hydraulic control.

The Security Stock Table is available in two models—the DeLuxe Electric Hydraulic and the Hand Hydraulically Operated. Either model may be had with trailer attachment.

Special electric sanders and hoof trimming equipment are available for a faster and better job. Write for further detailed information and price.

STONEY Inc.

217 Livestock Exchange Bldg. ***Denver 16, Colorado***

The Foot and Mouth Disease is OVER!

(On March 1st Canadian Cattle Will Again Enter U. S. A.)

SO why not attend

Sam Henderson's Third Annual Sale

March 12th, 1953 — Lacombe Sale Pavilion

OUR ENTIRE 1952 HEIFER CALF CROP SELLS

Along With

18 two year old Bulls and 8 Yearling Bulls

Representing:

80 Head

BLACKCAP BESSIES
TOLAN BLACKCAPS
HARTLEY MISSIES
HARTLEY EVENING TINGES
BLACKBIRDS
BLACK JESTRESS
McHENRY BARBARAS
HARTLEY ELINES
PRIDES of ABERDEEN
ERICAS

80 Head

Write for Catalogs to

HEATHERBROOK FARMS LIMITED

LACOMBE, ALBERTA, **SAM J. HENDERSON, President** **CANADA**

or

HARRY W. HAYS, Sale Manager, Box 118, Calgary, Alberta

Also Plan to Attend: The Calgary Bull Sale—March 16-20; 200 Angus Bulls and W. F. Russell's Complete Dispersal Sale at Lethbridge, Alta. March 14—100 Head.

"Fine As They Come"

MARYDALE FARM

Planned Programming

1952 is now HISTORY. The force at Marydale has been busy during January . . . . . .

2000 acres of pasture land has been limed, phosphated and treated with potash.

1200 acres of rye, grass and clovers are carrying fresh anhydrous ammonia application.

300 calves are being sifted for SALE and SHOW fitting.

We are consigning to the Louisiana Aberdeen-Angus Association Sale at Alexandria on February 20th—A Queen Mother daughter of Le Baron Eppy and an Eisa Trojan Erica daughter of BANDOLIER 3d. Both carry the service of ANOKAMERE 10th.

Also

A son of Le BARON EPPY and a son of EVER PRINCE of HARKEN FARMS, both are good, heavy, ready for service, 2 year olds.

Our 1953 "Fine as They Come" Sale – October 31st

Marydale Farm — **St. Francisville, Louisiana**

LLOYD COBB, Owner — **"Mac" McKERLEY, Herdsman** — **H. B. FAIRCHILD, Manager**

ved 9-12-50; sire, Prince Envious of Bates 935253; Harrell Brothers, Hayneville, Ala. 1950.00

Ames Plantation Bonny Bertha 2d 1256789, calved 1-15-50; sire, Prince Envious of Bates 935253; Steveway Farms, Nashville, Tennessee 1950.00

A. P. Envious Blackcap 1312038, calved 6-11-50; sire, Prince Envious of Bates 935-253; Kintyre Stock Farm, Gloster, Miss..... 1800.00

Ames Plantation Bertilda 2d 1382012, calved 1-10-51; sire, Prince Envious of Bates 935253; Seyppell Farms, Hughes, Ark..... 1000.00

A. P. Envious Eos 1506005, calved 5-1-51; sire, Prince Envious of Bates 935253; Birdeye Angus Farm, Birdeye, Arkansas.... 850.00

Juanerra of Birdeye 1266153, calved 6-3-50; sire, Prince Envious 2d of Bates 1001685; Harrell Brothers, Hayneville, Alabama..... 800.00

Circle A.'s Patsy 1283341, calved 3-10-50; sire, Ames Plantation Farry 985619; Grenada Angus Farm, Grenada, Miss..... 700.00

A. P. Pride of Bertha 2d 1244237, calved 1-21-50; sire, Prince Envious of Bates 935253; Kintyre Stock Farm, Gloster, Mississippi 850.00

Birdeye Blackcap 1357627, calved 8-21-50; sire, Bluebonnet Marshall 797481; Berrybrooks Angus Farm, Memphis, Tennessee.. 500.00

Elba of R. F. 4th 1463757, calved 3-15-51; sire, Enchanter of Alloway Lodge 9th 1078831; Harrell Brothers, Hayneville, Alabama 600.00

A. P. Envious Babe 2d 1382023, calved 2-8-51; sire, Prince Envious of Bates 935-253; Soroco Farms, Memphis, Tennessee.... 575.00

Barbara of Bryantmere 290th 1390362, calved 11-25-50; sire, Prince Sunbeam 364th 1021018; Harrell Brothers, Hayneville, Alabama 1500.00

A. P. Barbara 1356065, calved 12-10-50; sire, Prince Envious of Bates 935253; Clyde Patton, Memphis, Tennessee..... 600.00

A. P. Jeanette 3d 1356059, calved 12-30-50; sire, Prince Envious of Bates 935253; Harrell Brothers, Hayneville, Alabama..... 950.00

A. P. Elsa's Eda 2d 1506006, calved 5-7-51; sire, Prince Envious of Bates 935253; Berrybrooks Angus Farm, Memphis, Tenn. 1600.00

Eulima T. 61st 1483520, calved 4-6-51; sire, Eric of T. B. 1188574; R. J. Welch, Friendship, Tennessee 1050.00

A. P. Panchita 3d 1537058, calved 9-7-51; sire, Prince Envious of Bates 935253; Rockwood Angus Farm, Pocahontas, Ark. 675.00

Canfield El Dara Enchantress 1393817, calved 5-16-51; sire, Bruce's Evader 1194-606; Grenada Angus Farm, Grenada, Miss. 1075.00

Enchantress B. 1506636, calved 6-3-51; sire, Prince Envious of Bates 935253; George Alphen, Trimble, Tennessee..... 700.00

A. P. Panchita 4th 537060, calved 9-9-51; sire, Prince Envious of Bates 935253; Berrybrooks Angus Farm, Memphis, Tenn. 800.00

A. P. Juniper 3d 1537055, calved 9-4-51; sire, Prince Envious of Bates 935253; Bluegrass Angus Farm, Lancaster, Ky..... 850.00

Burgester's Blackbird M. V. 5th 1154187, calved 5-8-48; sire, Bethel Burgester 2d 814663; E. T. Jackson and Son, Walnut Ridge, Arkansas 825.00

Jezebelle C. F. of 1950 1280439, calved 4-16-50; sire, Dorbar of Clarkland 720500; C. T. Jackson & Son, Walnut Ridge, Ark... 1050.00

Princess S. A. F. 3d 1272120, calved 3-15-49; sire, Erica's Beau of R. A. F. 995-061; Thornton Angus Farm, Brownsville, Tennessee 2250.00

Witch of Twin Lake 797957, calved 1-26-44; sire, Revolution 4th of Sunbeam 647-148; French Broad Farm, Bowling Green, Kentucky 1100.00

A. P. Elba's Best 2d 1382022, calved 1-29-51; sire, Prince Envious of Bates 935-253; Harrell Brothers, Hayneville, Ala..... 1000.00

A. P. Envious Pridethia 1356056, calved 9-2-50; sire, Prince Envious of Bates 935-253; Anderson-Tully, Yokena, Mississippi.. 2100.00

BERRYBROOKS ANGUS FARM—Consignor

Berrybrooks Witch of O. H. 1483822, calved 3-10-51; sire, Barbara Bandolier of Don Head 117652; French Broad Farm, Bowling Green, Kentucky..... 1750.00

Winsome Eoline 25th 1331056, calved 11-27-50; sire, Quality Stamp 849900; Lyon Angus Farm, Byhalia, Mississippi..... 1300.00

Georgina Bandolier 10th 1465891, calved 4-18-51; sire, Baron Bandolier 4th 937021; Lyon Angus Farm, Byhalia, Mississippi.... 2000.00

Georgina Bandolier 12th 1465890, calved 4-5-51; sire, Baron Bandolier 4th 937021; Steveway Farms, Nashville, Tennessee..... 1850.00

Eileenmere Lady W. 40th 1391570, calved 12-27-50; sire, Eileenmere 926th 890972; Harrell Brothers, Hayneville, Alabama..... 1050.00

Miss Bummer Bandolier 7th 1465894, calved 7-20-51; sire, Baron Bardolier 893-753; Seyppell Farm, Hughes, Arkansas..... 1600.00

MAF Bandolier Lassie 3d 1420581, calved 1-25-51; sire, M. A. F. Bandolier 933-761; Soroco Farms, Memphis, Tennessee.... 825.00

$200,000.00— PRINCE SUNBEAM 249th STARTS COMMUTING LIFE

Prince Sunbeam 249th, the 1948 International Grand Champion, half interest in which was recently sold for $100,000 by Dr. Armand Hammer, owner of Shadow Isle Farm, Red Bank, New Jersey, left recently by air for his new home at the Murchison and Ljungdahl Ranch, Burnet, Texas.

This world's record price bull will be the first International Grand Champion Aberdeen-Angus bull to go to Texas, where he will remain six months out of each year and then be flown back for a six-month stay at his original home at Shadow Isle Farm, Red Bank, New Jersey.

Prince Sunbeam 249th left the Monmouth County Airport, State Highway No. 34, Belmar, New Jersey, in a D C 3, the interior of which has been specially constructed to resemble the specially built barn the bull has been occupying at Red Bank. In addition, a heifer went along on the flight to keep him company. Lloyds of London agreed to insure the bull on this trip.

Top—Bill Ljungdahl supervises the loading of Prince Sunbeam 249th from Shadow Isle's special cattle van into the D C 3, owned by the Meteor Air Transport, for his first trip to M & L Ranch, Burnet, Texas. The flight was from Red Bank to Austin. Lower photo—Dr. Armand Hammer gives Prince Sunbeam 249th a farewell pat, as he turns him over to Bill Ljungdahl (at halter). Note "249th" has a female companion for the trip.

Another Beauty For Runacres Added in 1952

This

Tolan Blackcap Missie

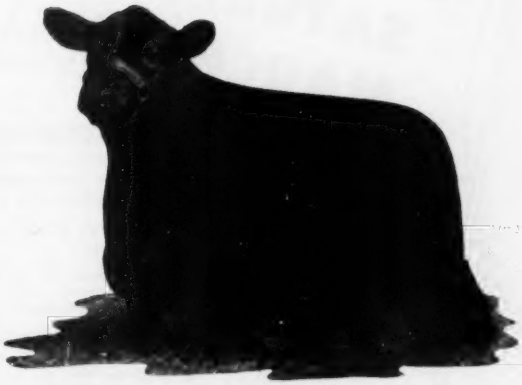

BLACKCAP TOLAN MISSIE 8th 1503335

The Tolan Blackcap Missies—

Like the Sunbeam Barbarosas, the Evermeres, the Blackcap Bessies, and others, Runacres adds a few of the Tolan Blackcap Missies, to strengthen the "quality" department—never numbers, always Quality. The heifer, pictured above, was one of the extreme tops in The Tolan sale in November. She sold bred to Eileenmere 1050th, the 1950 International Grand Champion Bull. We like the tops—we propose to produce them at Runacres.

JIMMY IRONSIDES, Manager

The American Aberdeen-Angus Breeders' Futurity

MR. and MRS. FRANK W. COOPER
Owners

Runacres Farm - - - Madison, Connecticut

NOW YOU CAN INVEST INTERNATIONAL CHAMPIONS...

ANNUAL SALE SATURDAY MARCH 28

20 BULLS

GREATER VALUE THAN EVER BEFORE

10 SONS OF "THE 1032nd"

10 SONS OF "THE 35th"

One of these could be the herd sire you have been waiting to buy.

EILEENMERE 1032nd 1949 INTERNATIONAL GRAND CHAMPION-the only 3 star bull in the United States whose sire carries 5 stars and whose Grandsire and Great Grandsire carry 4 stars.

HIS SONS AND DAUGHTERS HAVE PROVEN HIM TO BE A TRULY OUTSTANDING SIRE

The 1952 International Grand Champion bull, Ankonian 3216 by "The 1032nd", was bred at Ankony and sold in our 1951 sale for $16,250. What is he worth today?

The 1st Prize Group of 3 bulls at the 1952 International were sired by "The 1032nd".

The Grand Champion Female at the 1952 All American Futurity was sired by "The 1032nd".

The Grand Champion Females at the Eastern National, Dutchess County Fair, and New York State Fair were sired by "The 1032nd".

And at the 1952 International and Eastern National the get of "The 1032nd" stood first 8 times, second 7 times and won 3 Grand Championships, 3 Senior Championships and 2 Reserve Senior Championships.

There is no question that "The 1032nd" has proven himself to be one of the most prepotent sires of the breed.

PLAN TO ATTEND OUR SALE AND JUDGE FOR YOURSELF!

A SALE FOR EVERYONE WHICH NO ONE CAN AFFORD TO MISS!

IN THE GET OF ANKONY'S THE SIRES OF CHAMPIONS!

40 FEMALES

FEATURING ANKONY'S GREAT COMBINATION

20 DAUGHTERS OF "THE 1032nd" BRED TO "THE 35th"
4 DAUGHTERS OF "THE 35th" BRED TO "THE 1032nd"
15 COWS BRED TO "THE 1032nd" AND THE 35th"
Many of them with calves at foot by these bulls.

HOMEPLACE EILEENMERE 999-35th

1950-1951 INTERNATIONAL RESERVE CHAMPION—in the opinion of cattlemen throughout the United States and in Scotland and the Argentine "The 35th" is an ideal type of Angus bull.

LOOK AT THE RECORD MADE BY HIS FIRST CROP OF CALVES

The Junior Champion bull at the 1952 Eastern National, Ankonian 3501 by "The 35th", was sold in our 1952 sale for $58,000. This young bull was undefeated wherever shown and was also Junior Champion at the Dutchess County Fair and Junior and Reserve Grand Champion at the New York State Fair. In spite of his age he has already established himself as an outstanding individual.

The 1st Prize Junior Get of Sire at the 1952 Eastern National, undefeated in the East, was also sired by "The 35th".

And at the 1952 American Royal, the National Show at Tulsa and other leading summer shows in the Midwest, the 1st Prize Senior bull calves were sired by "The 35th".

22 different breeders in 14 states from coast to coast have already chosen sons of "The 35th" as their future herd sires. There must be good reason for such confidence.

WRITE FOR CATALOGUE

ANKONY FARM

RHINEBECK, NEW YORK
ALLAN A. RYAN · LEE LEACHMAN

Rosalie of Ox B. 1385369, calved 12-14-50; sire, Angus Valley Black Peer 11th 914-913; Lyon Angus Farm, Byhalia, Miss. 700.00

Princess Blackcap 2d 1397858, calved 1-6-51; sire, Holly Prince 100th 1094428; Birdeye Angus Farm, Birdeye, Arkansas 1350.00

Barbara 3d of Sunray 1419330, calved 5-4-51; sire, Prince Sunbeam 391st 1151603; James Flanagan, Whitehaven, Mississippi 750.00

Berrybrooks Miss Erica 2d 1483826, calved 3-24-51; sire, Dreamwood's Pride E. 105-2877; Bill Fishback, Versailles, Kentucky 600.00

Berrybrooks Pride 1483819, calved 1-26-51; sire, Dreamwood's Pride E. 1052877; Curtis Moore, Hughes, Arkansas 750.00

Eileenmere Lady W. 38th 1393336, calved 11-14-50; sire, Homeplace Eileenmere 15th 978215; Ames Plantation, Grand Junction, Tennessee 1000.00

Mulben Pride of McCartt 2d 1374812, calved 9-30-50; sire, Master Prince of McCartt 1060573; Harry Walker, Memphis, Tennessee 650.00

Esta M. 1339716, calved 6-27-50; sire, Eileenmere 663d 794006; Soroco Farms, Memphis, Tennessee 875.00

Miss Nugget of Berrybrooks 1483821, calved 3-10-51; sire, Dreamwood's Pride E. 105-2877; Curtis Moore, Hughes, Arkansas 400.00

Miss Envious of Berrybrooks 1483823, calved 3-12-51; sire, Prince Envious of Bates 935253; Lyons Angus Farm, Byhalia, Mississippi 825.00

Berrybrooks Pride Barbara 1483833, calved 6-5-51; sire, Blueblood Prince 5th 1147-110; Sun Lake Farm, Lutz, Florida 800.00

Juanerra Bandolier 25th 1485588, calved 6-21-51; sire, Baron Bardolier 893753; Curtis Moore, Hughes, Arkansas 575.00

Berrybrooks Laura 1483831, calved 5-8-51; sire, Quercus Burgess 5th 1234943; Curtis Moore, Hughes, Arkansas 400.00

Berrybrooks Miss Erica 3d 1483835, calved 6-21-51; sire, Dreamwood's Pride E. 105-2877; L. T. Senter, Aberdeen, Mississippi 475.00

Burgess Miss 40th 1499784, calved 5-18-51; sire, Barbara's Bandolier 4th 600066; Harry Walker, Memphis, Tennessee 650.00

Grand River Breeders' Sale

Princeton, Missouri, October 14th

SUMMARY:

96 Lots	$26,960.00, average	$ 280.83
15 Bulls	4,585.00, average	305.66
81 Cows	22,375.00, average	276.23
Top 5 Head	3,140.00, average	628.00
Top 10 Head	5,190.00, average	519.00
Top 15 Head	7,190.00, average	479.33
Top 20 Head	9,065.00, average	453.25

Top Bull—Eileenmere of L & H 21st 1528-925, calved April 10, 1951; sire, Eileenmere of Walnut Grove 994295; dam, Miss Blackcap B. 19th 727500; consigned by Lester Hullinger & Sons, Pleasanton, Iowa; purchased by C. A. Scott, Spickard, Missouri 500.00

Second Top Bull—Black Knight 1486231, calved August 25, 1951; sire, Blackcap Emulous G. M. 875322; dam, Burgess of Harken Farms 837725; consigned by Albert Ledford, Reger, Missouri; purchased by J. L. Clapham, Mercer, Missouri 410.00

Top Cow—Ballindalloch Maid Buren 2d 922-186, calved August 25, 1946; sire, Buren Eileenmere 4th 874859; dam, Ballindalloch Maid Buren 874863; consigned by Albert Ledford, Reger, Missouri; purchased by Lynn Ledford, Marshalltown, Iowa 1200.00

Second Top Cow—Perrydale Barbara McHenry 45th 846341, calved May 30, 1945; sire, Burgess Ben B. of V. V. 696635; dam, Perrydale Barbara McHenry 11th 682707; consigned by Marion Summers & Son, Princeton, Missouri; purchased by Keith Dorsey, Russell, Iowa 505.00

BULLS:

Barkley Peer M. 4th 1544972, (George W. Barkley), calved 12-4-51; sire, Peer 2d of Eagle Rock 1178077; Robert Fari, Princeton, Missouri 305.00

Erica's Pride, (Roscoe Harrison), calved 12-20-51; sire, Black Erick 2d 1294331; Coda Clapham 200.00

Erick's Burgess Boy, (Roscoe Harrison), calved 2-25-52; sire, Black Erick 2d 1294-331; Fred Johnson, Ridgeway, Missouri 195.00

Grenadier Pride 2d 1443284, (Earl Hullinger and Sons), calved 6-7-51; sire, Buren Eileenmere 4th 874859; G. V. Zintz, Centerville, Iowa 280.00

Eileenmere of L & H 21st 1528925, (Lester Hullinger and Sons), calved 4-10-51; sire, Eileenmere of Walnut Grove 994295; C. A. Scott, Spickard, Missouri 500.00

Eileenmere Man of H Farms 1528929, (Lester Hullinger and Sons), calved 5-3-51; sire, Eileenmere of Walnut Grove 994295; Tony Logan, Lineville, Iowa 400.00

E. T. Erica of H. A. F. 1495770, (Thomas R. Hunter and Son), calved 6-30-51; sire, Prince D. D. 47th 1044078; Roy Arnote, Mill Grove, Missouri 300.00

McHenry Blackcap of H. A. F. 18th 1495-771, (Thomas R. Hunter and Son), calved 10-12-51; sire, Black Burgess of Lewanda 1122383; Porter Ellsworth, Princeton, Missouri 310.00

Prince Emulous 4th 1486220, (Albert Ledford), calved 4-27-51; sire, A. L. Prince Emulous 1209811; Everett Higgins, Princeton, Missouri 300.00

Black Knight 1486231, (Albert Ledford), calved 8-25-51; sire, Blackcap Emulous G. M. 875322; J. L. Clapham, Mercer, Missouri 410.00

Deluxe M., (B. F. Mansur), calved 3-25-52; sire, Dailey Bar Pride 1330288; C. B. Johnson, Camsville, Missouri 200.00

Blackcapmere R. 3d 1465079, (Jesse S. Ray), calved 4-21-51; sire, Buren Eileenmere 27th 1203206; Wynn Hickman, Spickard, Missouri 285.00

Dutchess Link R. 4th 1465082, (Jesse S. Ray), calved 6-25-51; sire, Highview Lad W. B. 1080479; Clifford Clapham, Princeton, Missouri 350.00

Burgess Eileenmere 17th of LAR 1495183, (Lee A. and Mary Robinson), calved 7-21-51; sire, Buren Eileenmere 21st 1053294; Fred Spencer, Mill Grove, Missouri 200.00

Prince Eralan 91st 1474357, (Marion Summers and Son), calved 10-5-51; sire, Prince Eralan 8th of Cloverly 1130280; Stewart Moore, Corydon, Iowa 350.00

COWS:

Barkley Queen B. 22d 1544966, (George W. Barkley), calved 11-2-51; sire, Peer 2d of Eagle Rock 1178077; W. M. Bruse, Princeton, Missouri 250.00

Queen of J. B. Jr. 1462311, (James Brown, Jr.), calved 4-2-51; sire, Evermore Zar 1163032; Leland Smith, Princeton, Mo. 400.00

Pride of J. B. Jr. 2d 1462313, (James Brown, Jr.), calved 5-1-51; sire, Evermore Zar 1163032; Earl Dale, Blythedale, Missouri 400.00

Pride of J. B. Jr. 3d 1462315, (James Brown, Jr.), calved 6-2-51; sire, Evermore Zar 1163032; Burl McGown, Spickard, Mo. 450.00

Entry, (Howard K. Dailey and Sons), calved 4-19-52; sire, K. H. X. Loletta's Lad 116-3702; Glen Clark, Spickard, Missouri 120.00

Entry, (Howard K. Dailey and Sons), calved 5-11-52; sire, T. H. Bar 1105516; Glen Clark, Spickard, Missouri 120.00

Miss Bourbon H. 121st 1475456, (Earl Hullinger and Sons), calved 7-20-51; sire, Prince Eralan 8th of Cloverly 1130280; G. V. Zintz, Centerville, Iowa 200.00

Blackcap Girl H. 17th 1475460, (Earl Hul-

GREENMERE FARMS

Herd Sires in Service at the Farms

EILEENMERE R. G. 100th—

His greatness as a son of two International Grand Champions ("500th" and Eisa of R. L. S.) and as an individual is equaled by his ability as a sire.

EILEENMERE 4487th—

Acclaimed by many to be the greatest son of the great Eileenmere 487th, the "4487th" is "nicking" well with our cows. His calves look simply wonderful.

BANDOLIERMERE 56th—

Grand Champion Bull at the 1951 Indiana State Fair and possessing the prepotency of his sire, Eva's Bandolier Lad, the "56th" has become one of our mainstays.

EPPONIANMERE 2d—

Grand Champion Bull at the Indiana and Illinois State Fairs and at Denver in 1948. Epponianmere 2d is a proven sire of top cattle. His "Get" won first at 1950 Indiana State Fair.

EILEENMERE 668th—

Another good son of the great "487th" doing a good job at Greenmere. His sons and daughters show much promise.

We have for sale at all times the "Get" of the above sires, which represent one of the best Herd Bull Batteries to be found anywhere.

ROBERT E. GREEN, Owner

Greenmere Farms — Oaktown, Indiana

The Chisholm Trail

Aberdeen-Angus Breeders' Association

Consignors:

CLINTON A. BELMEAR FAMILY
C. E. CROSSLIN
WENDELL DAVIS
DORICH ACRES
ROBERT D. GOODIN
R. D. HARRINGTON
HARRY H. HUNT
HOMER JAMIESON
ELMER W. JOHNSON
ROBERT McLAIN
McQUILLAN ANGUS FARM
DONALD MORTON
EUGENE NEAL
LEWIS M. NEAL
LEWIS M. NEAL, Jr.
CLARENCE M. PECK
SIDNEY SANDERS
CARL SCHMIDT and COMPANY
HARRY P. SCHMIDT
LAWRENCE SCHMIDT
TOM SHINN
JAMES W. SMITH
H. R. WILK
GEORGE WILLE

RAY SIMS
Auctioneer

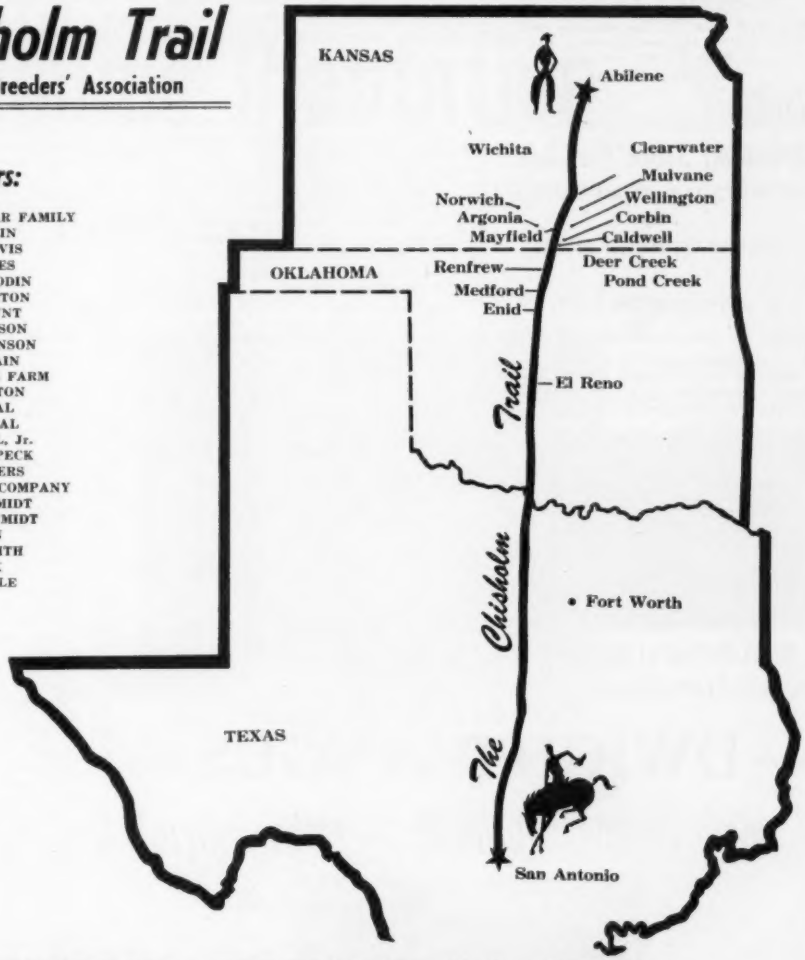

WEDNESDAY, FEBRUARY 11th, 1953

The Chisholm Trail

ABERDEEN-ANGUS BREEDERS' ASSOCIATION

Will Sell at Caldwell, Kansas

40 Females ★ 20 Bulls

Also 53 Head of Commercial Females

—Write for Catalog to—

Donald Morton, Secretary Community Building **Argonia, Kansas**

BANDOLIER of KEMMERE

Our Chief Herd Sire by Bandolier 44th of Wilton is siring the breed improving kind, why not drop around and see.

BLAINE KENDALL

REYNOLDS, ILLINOIS

Breeding Stock For Sale

HOMEPLACE EILEENMERE

—and—

SUNBEAM HERD BULLS

★ ★ ★

E. B. THOMPSON RANCH

DEFIANCE, St. Charles Co. MISSOURI

35 miles Northwest of St. Louis, 8 miles West on U. S. Hiway 40 and Route 94.

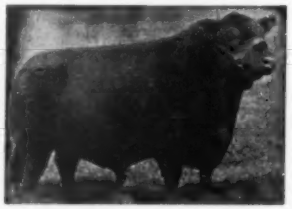

Black Prince of Sunbeam

***The* "Ever Prince Foundation"**

Sires in Service:

BAR EVER PRINCE 785246
EVER PRINCE REVOLUTION 4th
EVER PRINCE 44th 1090549
EVER PRINCE 100th 1090547

For Sale: A grand selection of Young well bred bulls of breeding age and choice open heifers.

Krotz Stock Farm

JOS. & MARSHALL J. KROTZ, ODELL, NEB.

—DWIGHT ANGUS—

"Some of the Best in the South"

ERICA 15th of DWIGHT

To sell this spring, a Rosemere Enchantress Trojan Erica and a Rosemere Eileen, both sired by Eric Lad 4th of Dwight, a grandson of Eileenmere 500th, both bred to Eileenmere 1136th, a son of the "500th".

DWIGHT KENNEDY, Owner
H. M. TIPPINS, Farm Manager

CLAXTON, GEORGIA

linger and Sons), calved 9-3-51; sire, Prince Eralan 8th of Cloverly 1130280; Page & Sons, Milan, Missouri 190.00

Revemere Daisy 16th 1475461, (Earl Hullinger and Sons), calved 9-11-51; sire, Prince Eralan 8th of Cloverly 1130280; G. V. Zintz, Centerville, Iowa 200.00

Miss Mabel Queen Mother 3d 778565, (Lester Hullinger and Sons), calved 11-6-43; sire, Jahn Joana 3d 585627; Ralph Dodson, Grand River, Missouri 250.00

Miss Blackcap B. 26th 853652, (Lester Hullinger and Sons), calved 3-4-45; sire, Leon General 727478; Glen Clark, Spickard, Missouri 280.00

Blackbird Leta 1435850, (Lester Hullinger and Sons), calved 10-23-49; sire, Blackcap Major H. 740830; Robert J. Rowland, Princeton, Missouri 220.00

Miss Queen Mother of H. Farms 1558039, (Lester Hullinger and Sons), calved 6-15-51; sire, Eileenmere of Walnut Grove 994-295; Ross Shipley, Milan, Missouri 285.00

Perrydale Barbara McHenry 39th 846339, (Thomas R. Hunter and Son), calved 5-20-45; sire, Burgess Ben B. of V. V. 696635; Paul Kiser, Harris, Missouri, (Calf to R. L. Hampshire, Galt, Missouri for $160.00) 365.00

Perrydale Barbara McHenry 47th 846344, (Thomas R. Hunter and Son), calved 6-5-45; sire, Burgess Ben B. of V. V. 696635; Clifford Clapham, Princeton, Missouri; (Calf to Tom Justin, Bosworth, Missouri for $185.00) 400.00

Hobbs Barbara McHenry 1078529, (Thomas R. Hunter and Son), calved 5-22-47; sire, Perrydale Glad 860418; Lester L. Dorsey, Russell, Iowa; (Calf to Brantley Miller, Princeton, Missouri for $160.00) 405.00

Hobbs Barbara McHenry 2d 1078530, (Thomas R. Hunter and Son), calved 5-29-47; sire, Perrydale Glad 860418; A. M. Shriver, Savannah, Missouri; (Calf to Clyde Harkins, Mercer, Missouri for $165.00) 400.00

Entry: Mr. Chester Mason, Harris, Missouri 165.00

Burnside Fancy 815238, (Merlin Jobe), calved 1-28-44; sire, Envious Eric B. 5th 595496; Glen Clark, Spickard, Missouri 325.00

Perrydale Beauty 4th 1195758, (Merlin Jobe), calved 4-20-49; sire, Burgess Ben B. of V. V. 696635; A. M. Shriver, Savannah, Missouri 330.00

Jobe's Burnside Fancy 1443282, (Merlin Jobe), calved 4-14-51; sire, Echo Valley's Shortie 1051484; Otis Morre, Powersville, Missouri 240.00

Blackcap of Platter Farm 15th 698123, (Albert Ledford), calved 6-30-42; sire, Eileenmere 261st 560258; B. F. Mansur, Princeton, Missouri; (Calf to Dewey Jobe, Newtown, Missouri for $185.00) 485.00

Edella 5th of Elmview 872223, (Albert Ledford), calved 7-10-45; sire, Blackcap's Revolution 3d 492973; James L. Wilson, Harris, Missouri 350.00

Blackcap of Shady Elms 967822, (Albert Ledford), calved 5-20-46; sire, Black Burgess Sir 668379; Alfred Hickman, Spickard, Missouri 350.00

Shady Elm Empress 974196, (Albert Ledford), calved 6-25-46; sire, Green Crest Elgon 657764; Ray Searcy, Newtown, Missouri; (Calf to Lyle Powell, Princeton, Missouri for $195.00) 430.00

Ballindalloch Maid Buren 2d 922186, (Albert Ledford), calved 8-25-46; sire, Buren Eileenmere 4th 874859; Lynn Ledford, Marshalltown, Iowa 1200.00

Edella of Shady Elms 1135701, (Albert Ledford), calved 5-27-48; sire, Bandolier of Goose Creek 941290; Ray H. Watson, Harris, Missouri 405.00

Ethland of Shady Elms 3d 1135702, (Albert Ledford), calved 7-27-48; sire, Blackcap Emulous G. M. 875322; Gilbert H. Easter, Princeton, Missouri 400.00

Bandy Maid Miss Burgess L. 1135703, (Albert Ledford), calved 7-28-48; sire, Blackcap Emulous G. M. 875322; George Nigh, Mill Grove, Missouri 340.00

Blackcap Beauty of S. E. 2d 1210597, (Albert Ledford), calved 3-18-49; sire, Blackcap Emulous G. M. 875322; J. V. Zintz, Centerville, Iowa 340.00

Barbara of Shady Elms 5th 1209813, (Albert Ledford), calved 3-26-49; sire, Blackcap Emulous G. M. 875322; R. V. Gender, Humphreys, Missouri 180.00

Edella A. L. 2d 1227252, (Albert Ledford), calved 4-21-49; sire, Blackcap Emulous G. M. 875322; Moore & Hunt, Newtown, Mo. 295.00

Erinamete's Princess 1227253, (Albert Ledford), calved 4-22-49; sire, Blackcap Emulous G. M. 875322; J. V. Zintz, Centerville, Iowa 200.00

Entreat's Girl 4th 1227254, (Albert Ledford), calved 4-24-49; sire, Blackcap Emulous G. M. 875322; Moore & Hunt, Newtown, Missouri 390.00

Pride L. Empress 1227255, (Albert Led-

Lynchburg **Adams Plantation** Virginia

We Will Feature

A FULL SISTER TO THE $13,500

—Selling—

Evermere
Blackcap Bessie
Georgina
Zara
Barbara Woodson
McHenry Barbara
Maid of Bummers
Miss Burgess
Hartley Edella
Hartley Eileen
Tolan Blackcap
Pride
Queen Mother
Evergreen Erica
Quality Blackcap
Erica
Blackbird
Families

Evermere A. 2d 1463929

She was top selling heifer in the 1952 "All Purple" Sale, selling at $13,500.00. She is a daughter of Prince Eric Esquire from a Prince Eric of Sunbeam dam—thus a double bred "Prince Eric" heifer.

In the 1953 "All Purple" Sale — Monday, March 9th

— Selling —

3 Bulls — 22 Heifers

The 3 Bulls and 18 of the Heifers are by

"ESQUIRE"

Virginia Sales You Should Attend—

Saturday, March 7, 1953—Greenbrier Production Sale.....Lewisburg, West Virginia
Monday, March 9, 1953—"ALL PURPLE" Sale.....Forest, Virginia
Tuesday, March 10, 1953—"Sale of the Peers" (Gilnockie).....Haywood, Virginia
Wednesday, March 11, 1953—Woodburn Dispersion.....Leesburg, Virginia

JULIAN ADAMS, Owner

Adams Plantation — Lynchburg, Virginia

HER-MEL'S Blocky Blacks

Hartley bred sires at Her-Mel—Many very popular families. Generally bulls and heifers for sale. You are always welcome at

HER-MEL FARMS

235 Pleasant Valley Road

MILFORD, Route 1 MICHIGAN

Bunker Hill Farm

Herd Sire:

Bandolier Eldor 30th 1030590

Families:

BLACKCAPS, QUEEN MOTHERS, ERICAS, FAVORITES, and MISS BURGESS

VISITORS WELCOME

C. A. FIGLAND & SONS

SEARSBORO, IOWA

Grismere Farms

Bulls in Service:

A Son of Eileenmere 500th
A Son of Eileenmere 585th
A Son of Eva's Bandolier Lad
A Son of Prince Sunbeam 100th

FOR SALE—15 Young Cows with Calves — 18 Yearling Heifers — 14 Heifer Calves.

Dean Grisamer - Cora, Missouri

DeMILLERmere Farm

Starting to sell heifers bred to KING ELBAN, by ELBAN BARDOLIER 3d, International Grand Champion.

Herd Bulls with "Beef Bred On" Also Available.

DAN E. MILLER FAYETTE, MISSOURI

Babcock Farms *Herd Sires...*

Ankonian 3236th and Rally Black Prince 9th

Last April We Purchased a Real Nice Young Bull at the Ankony Sale . . .
ANKONIAN 3236th . . . His Pedigree:

Sire: Eileenmere 1032d 960440	Eileenmere 500th 699155	Eileenmere 85th 470007	Eileenmere 32d
			Enchantrene
		Edwina 7th G. M. 534304	Maid's Belmore
			Edwina 5th G. M.
	Eulima 179th 680303	Peerless Rebellion 22d 613968	Fountain Glen Rebellion
			Revolution's College Blkbd 2d
		Eulima 158th 541599	Fountain Glen Rebellion
			Eulima 130th
Dam: Briarcliff Primrose 50th 931373	Blackcap Grenadier G. R. 3d 588008	Black Bardolier 480883	Bandolier of Anoka
			Black Bardella
		Blackcap Harrison 75th 1934 485898	Black Sublette
			Blackcap Harrison 75th
	Briarcliff Primrose 20th 479361	Envision of Glencarnock 417423	Faultless Pass
			Envious of Glencarnock
		Briarcliff Primrose 3d 410451	Black Balzac of Page
			Primrose of Glencarnock 3d

ANKONIAN 3236th improves every week. We plan to sell three good heifers bred to him in the Northeastern Sale in APRIL 1953.

Monroe C. Babcock
Owner

5 Miles North of Ithaca on Route 96

Ithaca, New York
Route 3

ford), calved 5-14-49; sire, Blackcap Emulous G. M. 875322; J. V. Zintz, Centerville, Iowa 280.00

Erinamere 44th 1375923, (Albert Ledford), calved 3-18-50; sire, Blackcap Emulous G. M. 875322; Lloyd O. Prudin, Blythedale, Missouri 315.00

Miss Burgess S. E. 62d 1375934, (Albert Ledford), calved 6-3-50; sire, Blackcap Emulous G. M. 875322; Edwin Wyatt, Newtown, Missouri 240.00

Ballindalloch Maid A. L. 1375925, (Albert Ledford), calved 3-27-50; sire, Blackcap Emulous G. M. 875322; Clifford Clapham, Princeton, Missouri 305.00

Entreat's Girl of S. E. 1375929, (Albert Ledford), calved 5-7-50; sire, Blackcap Emulous G. M 875322; J. L. Clapham, Mercer, Missouri 300.00

Pride of Shady Elms 1375931, (Albert Ledford), calved 5-14-50; sire, Blackcap Emulous G. M. 875322; G. C. Bryan, Corydon, Iowa 225.00

Shady Elms Bandy Maid 1375933, (Albert Ledford), calved 5-21-50; sire, Blackcap Emulous G. M. 875322; J. V. Zintz, Centerville, Iowa 215.00

Shady Elms Blackcap 12th 1486205, (Albert Ledford), calved 3-6-51; sire, A. L. Prince Emulous 1209811; G. C. Bryan, Corydon, Iowa 250.00

Blackcap of S. E. 13th 1486206, (Albert Ledford), calved 3-7-51; sire, Blackcap Emulous G. M. 875322; William E. Rowland, Princeton, Missouri 220.00

Ethland of Shady Elms 10th 1486207, (Albert Ledford), calved 3-9-51; sire, Edella's Emulous A. L. 1209812; J. L. Clapham, Mercer, Missouri 220.00

Shady Elms Blackcap 3d 1486210, (Albert Ledford), calved 3-21-51; sire, Blackcap Emulous G. M. 875322; Jesse Moore, Lineville, Iowa 250.00

Blackcap Beauty 21st 1486227, (Albert Ledford), calved 4-29-51; sire, A. L. Prince Emulous 1209811; Glen Clark, Spickard, Missouri 200.00

Edella of Shady Elms 5th 1486225, (Albert Ledford), calved 4-22-51; sire, Blackcap Emulous C. M. 875322; Q. D. Page & Son, Milan, Missouri 215.00

Erinamere's Princess 4th 1486224, (Albert Ledford), calved 4-22-51; sire, A. L. Prince Emulous 1209811; Wendell Wills, Princeton, Missouri 200.00

Miss Burgess L. 2d 1486226, (Albert Ledford), calved 4-26-51; sire, Blackcap Emulous G. M. 875322; H. D. Long & Son, Bethany, Missouri 225.00

Revolution's Blackcap S. E. 1486228, (Albert Ledford), calved 5-7-51; sire, Blackcap Emulous G. M. 875322; G. C. Bryon, Corydon, Iowa 210.00

Shady Elms Barbara 5th 1486229, (Albert Ledford), calved 5-24-51; sire, Burr Emulous 49th 1227257; Heckman, Spickard, Missouri 120.00

Ballindalloch Maid 4th 1486230, (Albert Ledford), calved 8-20-51; sire, Black Emulous Jr. 1249431; Crowdus Brothers, Milan, Missouri 365.00

Miss Burgess of S. E. 10th 1486232, (Albert Ledford), calved 9-28-51; sire, Blackcap Emulous G. M. 875322; Leland Smith, Princeton, Missouri 350.00

Shady Elms Blackcap 15th 1486233, (Albert Ledford), calved 10-5-51; sire, Blackcap Emulous G. M. 875322; Ben Moore, Allerton, Iowa 210.00

Enchantress Lill 2d 1138324, (H. D. Long and Son), calved 11-16-48; sire, Prince Marion 2d 951949; A. J. Carter, Gilman City, Missouri 355.00

Bernice M. 6th 974913, (B. F. Mansur), calved 4-25-46; sire, Bijou of Cole 783594; Ralph Doughton, Osgood, Missouri 210.00

Fleeta M., calved 7-26-51; sire, Black Max M. 1213967; Elmer Renfro, Trenton, Mo... 175.00

Lady Sheri M. (B. F. Mansur), calved 3-23-52; sire, Dailey Bar Pride 1330288; Clifford Clapham, Princeton, Missouri 180.00

Lady Eileen O., (Crell & Marie Ogle), calved 2-20-52; sire, Prince Tobin 1160361; Leo Dunlap & Son, Milan, Missouri 135.00

Blackbird O. 2d, (Crell and Marie Ogle), calved 5-10-52; sire, Prince Tobin 1160-361; Porter Ellsworth, Princeton, Missouri 155.00

Justamere R. 2d 1465068, (Jesse S. Ray), calved 3-22-51; sire, Buren Eileenmere 27th 1203206; Guy Reger, Newtown, Mo. 220.00

Bonitamere R. 1465072, (Jesse S. Ray), calved 3-28-51; sire, Buren Eileenmere 27th 1203206; Otis Moore, Powersville, Mo..... 250.00

Miss Burgess R. 2d 1465075, (Jesse S. Ray), calved 4-4-51; sire, Highview Lad W. B. 108479; Donna Kay Weaver, Princeton, Missouri 350.00

Blackcap Empress of D. R. 2d 1433337, (Dean Reger), calved 8-6-51; sire, Prince B. 8th of J. W. B. 1164242; R. L. Woolever & Son, Unionville, Missouri 400.00

Entry, (F. A. Robinson), calved 4-16-52; sire, Homeplace Envious 3d 1063178; Glen Poisley, Ridgeway, Missouri 185.00

Pride G.'s Juanita 699077, (Lee A. and Mary Robinson), calved 5-25-42; sire, Barbarian of Plateau Farm 504269; John Spickard, Spickard, Missouri 250.00

Miss Burgess 20th of L. A. R., (Lee A. and Mary Robinson), calved 5-19-52; sire, Buren Eileenmere 21st 1053294; Roy Rogers & Son, Milo, Iowa 355.00

Perrydale Barbara McHenry 45th 846341, (Marion Summers and Son), calved 5-30-45; sire, Burgess Ben B. of V. V. 696-635; Keith Dorsey, Russell, Iowa; (Calf to Duane Parker, Bethany, Missouri for $220.00) 505.00

Evelina Zim 46th 916924, (Marion Summers and Son), calved 5-24-46; sire, Elmere 7th 510343; Ralph Doughton, Osgood, Missouri 205.00

Miss Barbara 16th 1438900, (Marion Summers and Son), calved 3-29-51; sire, Buren Eileenmere 16th 1022137; J. D. Fletcher & Son, Waco, Missouri 275.00

Annual Farmers' Bull Sale

Wednesday, February 25th, 1953

At the Staunton Pure Bred Livestock Sales Pavilion, six miles north of Staunton on Route 11.

60 Top Bulls

Carefully selected from leading Virginia herds. All ready for service, clean, healthy and fully guaranteed in every way. Not highly fitted, but all are halter broken.

Sale Manager—G. DAYTON HODGES, Staunton, Virginia

Both Sales Sponsored by . . .

The Virginia Aberdeen-Angus Association, Inc.

DAVE CANNING, Executive Secretary

P. O. Box 196 **Charlottesville, Virginia**

First Annual Danville District Sale

Saturday, February 28th, 1953

To be held at Danville Fair Grounds

10 Bulls—50 Females

All carefully selected from Virginia's top herds. Beautifully bred cattle of outstanding individuality—not highly fitted; unusually suited for foundation herds or for additions to herds.

Lunch available on grounds. **Sale starts promptly at 1:00 p. m.**

Sale Manager—WINFRED P. TERRY, Ringgold, Virginia

BAR-W *Farms*

Home of

Prince Quality of OAMC 8th

—and—

Popular Families

Be sure to see Prince Quality of Bar-W 40th at the Fort Worth Show. He is our Junior bull calf and is being retained as the best son of the "8th". We think you will like him.

A. M. Wilkins

HENDERSON, TEXAS

Envious Burgess of H. S. 1330284, (Harold Swan), calved 9-10-50; sire, Envious Burgess L. of T. H. 954415; Otis Moore, Powersville, Missouri 250.00

Revolution's Lady B. 6th, (Harold Swan), calved 4-11-52; sire, Blackcap Mc 12th 1289551; Porter Ellsworth, Princeton, Missouri 175.00

Blackcap Princess 298th, (Harold Swan), calved 4-13-52; sire, Blackcap Mc 125th 1289551; Porter Ellsworth, Princeton, Mo. 175.00

Miss Barbara 9th, (Harold Swan), calved 4-18-52; sire, Blackcap Mc 12th 1289551; Lewis Anderson, Chillicothe, Missouri 200.00

Miss Burgess of S. A. F., (Marion Summers and Son), calved 3-21-52; sire, Eric Blackcap A. C. 50th 1288397; Melvin Sauer, Princeton, Missouri 200.00

Bessie Marie 52d, (Garl Woods), calved 3-27-52; sire, Master 5th of Hamilton 814-546; Porter Ellsworth, Princeton, Mo. 120.00

Rosemere W. 3d, (Garl Woods), calved 3-31-52; sire, Master 5th of Hamilton 814546; Porter Ellsworth, Princeton, Missouri 120.00

Christomere 11th, (Garl Woods), calved 4-3-52; sire, Master 5th of Hamilton 814-546; Porter Ellsworth, Princeton, Mo. 120.00

Woodlands Queen Bell 19th, (Garl Woods), calved 4-4-52; sire, Master 5th of Hamilton 814546; Otis Moore, Powersville, Missouri 145.00

Lula Belle Two, (Garl Woods), calved 4-6-52; sire, Master 5th of Hamilton 814546; Otis Moore, Powersville, Missouri 145.00

Lynns Everbest, (Garl Woods), calved 4-9-52; sire, Master 5th of Hamilton 814546; Otis Moore, Powersville, Missouri 145.00

The Exchange

Advertising in this department will be run at a charge of 5¢ per word. Initials and Numbers count as words. (Minimum charge $1.00). Positions wanted; Help wanted; Exchange or sale of Farm Implements; Horses; Sheep and Hogs will be accepted for this department. Cash to accompany order. Copy for any issue must be in this office on or before the first day of the month of issue.

WANTED: To manage or rent beef cattle farm in Central Illinois. Can furnish references, equipment, registered Angus; B. S. in Agriculture; Write Tom Murphy, Windsor, Illinois.

WE CLAIM that CENTRAL KENTUCKY contains more good REGISTERED ABERDEEN-ANGUS Breeding Cows and more of the best Herd Sires than any other area of the same size in America. Send me your requirements in advance, so I can have them located for your selection from our Breeders' Farms at reasonable prices. THE UNFITTED DO BETTER. Geo. W. Rue, Breeders' Agent. My address during month of February 1953 only will be: P. O. Box 1637, Delray Beach, Florida. Phone 5376. LIFE MEMBER AMERICAN ABERDEEN-ANGUS BREEDERS' ASSOCIATION.

WANT TO BUY Aberdeen-Angus Herd Book Volume 37. Kindly write price and condition of book to Maryland Aberdeen-Angus Association, 400 York Road, Towson, Maryland.

WANTED TO BUY: ANGUS Herd Books Volumes 33, 35, 37 and 39. Also Volumes 1 to 40 or will buy complete set. H. M. Beebe, Milford, Illinois.

WANTED: Experienced Herdsman, Angus Cattle. Married. Valley Hill Farm, Gordon R. Coates, Matson, Missouri.

FOR SALE: Herd Books Vol. 1-81 inc. Send offer for complete set. Darwin L. Townsend, Clearmont, Missouri.

RANCH MAGAZINE: Do you find it difficult to secure information about sheep and sheep ranching methods? THE SHEEP AND GOAT RAISER reaches more sheepmen with more information on range sheep than any magazine published. Subscription—$2.00 Hotel Cactus, San Angelo, Texas.

FAMILY NAMES are a vital part of your Angus business. Order today your copy of the book that answers all your questions on the subject, NOTABLE ABERDEEN-ANGUS FAMILIES, by Keith B. Wiley, Third edition. $6.00 postpaid. Circular on request. Wakefield Farm, Earlysville, Virginia.

WANTED: Job as manager or herdsman on Angus farm. Experienced with cattle, field work and handling men. Write Box HW, c/o Aberdeen-Angus Journal, Webster City, Iowa.

WANTED: Red Angus Heifers of fine conformation only from registered stock. Mrs. S. Taylor McDaniel, Orange Grove, Texas.

WANTED: Farm and Herd management position with top Angus herd. Interested in showing, sales and progressive setup. Prefer Chicago area. Many years of successful experience. Ohio State Graduate. Married, 39, no children. Box E. I., Aberdeen-Angus Journal.

WANTED: Job as herdsman or assistant herdsman in a good herd of Angus cattle. Married, 35, references. Box EB, c/o Aberdeen-Angus Journal, Webster City, Iowa.

AN ANGUS BREEDERS' DREAM. Finest Country home in Southern Michigan. Wonderful modern buildings. Owners home. Help apartments. Barns, silos, flowing wells. 208 acres of level rich land. U. S. Highway, close to city of 30,000. Frank Buck, 127 Greenly Street, Adrian, Michigan.

Show and Fair Dates

1953

January 30-February 8—Southwestern Exposition and Fat Stock Show, Fort Worth, Texas.

February 3-14—Florida State Fair, Tampa, Florida; J. C. Huskisson, Assistant Fair Manager.

February 4-15—21st Annual Houston Fat Stock Show, Houston, Texas.

April 5-10—Grand National Junior Livestock Exposition Cow Palace, San Francisco, California, Nye Wilson, Secretary-Manager.

November 28-December 5—International Livestock Exposition, Chicago, William Ogilvie, Manager.

List your Fairs and Shows Free in the Aberdeen-Angus JOURNAL

See Our Quality Cattle—You'll Like Them

HILL CREST FARMS

J. H. QUISENBERRY & SONS

WINCHESTER, KENTUCKY

The Chicago Market

(Continued from page 68)

short-feds slipped lower during the month, while prime kinds held close to steady until near the end of the period, when these grades slipped $1.00, top dropping from $38.50 to $37.50. On the last week of the month some of this loss in prime was regained as the top reached $38.00.

Cattle prices were not the only livestock values that lost ground in 1952 as the market for hogs and lambs as well came in for some rough treatment. It was really a consumer's year and, while beef prices tumbled, pork values were slashed. The hog average for the year 1952 stood at $17.90, the lowest annual average since 1945. As in the case of the cattle trade, fat was not content to let prices decline normally, but another form of trouble hit the hog market, when VE (vesicular exanthema) a disease that bears a close resemblance to foot and mouth disease was discovered in some hog herds in scattered areas over the country. City newspapers snapped up the story and magnified it to the extent that the consumer fell under the impression that all hogs were poison and they dropped out of the pork market.

While the volume of sheep and lambs at Chicago scored gains in 1952, the market for the year reeled under the worst slump in the history of the trade at Chicago.

Late in December, 1952 the USDA issued its 1952 pig crop report, a statement that revealed that 91.8 million hogs had been produced during that year, a decrease of 10 percent from 1951. The spring crop was down nine per cent and the fall crop 11 per cent. The number of sows farrowing this fall was 12 per cent smaller than in 1951, but the number of pigs saved per litter at 6.65 is equal to the record high litter size in 1950. The fall pig crop at 35,355,000 head is the smallest fall crop since 1948.

For the coming spring crop reports on breeding intentions indicated a total of 7,395,000 sows to farrow, 13 per cent below the number farrowing last spring. Assuming a litter size of 6.50, this number of sows would indicate a pig crop of 48.0 million head in the spring of 1953. Such a crop would be 15 per cent smaller than last spring.

The number of hogs over six months of age on farms on December 1952 was reported to be about 15 per cent below the number on December 1, 1951. The rapid movement of the 1952 spring pig crop reflects continuation of the tendency of recent years toward earlier farrowing and earlier marketing. Total commercial slaughter of hogs during August, September and October was only four per cent below the same months in 1951, despite the nine per cent decrease in the 1952 spring pig crops. However, during the past few months, barrows and gilts have been marketed at somewhat heavier weights than a year earlier.

SILVER KING
3 in 1
CATTLE CHUTE

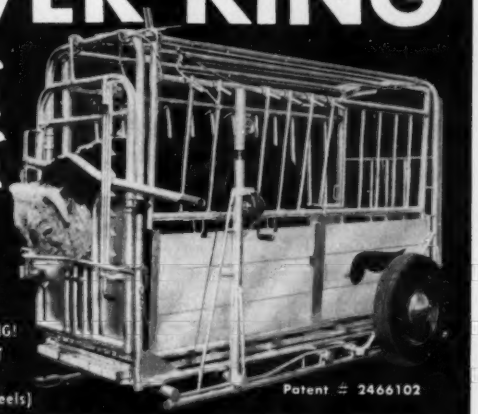

• THE ONLY 3 IN 1 CATTLE CHUTE IN THE WORLD!
• SQUEEZING! . . . LOADING! . . . HAULING!
• FIVE MODELS TO FIT INDIVIDUAL NEEDS! (With or without wheels)

Patent # 2466102

JOIN THE SWING TO SILVER KING!

FOR 1953
All New Materials!
New Designs!
Improved Features!
Saves Time . . . Cattle . . . Money

SILVER KING PRODUCTS
HELDENBRAND & SON MFG. CO.
P. O. BOX 2367 OKLAHOMA CITY, OKLA. PHONE Re 6-5757, Me 6-5858

Write for FREE catalog today!

"KING OF THE CATTLE CHUTE WORLD"

—At Harpeth Valley . . . . you will find . . .

EILEENMERE 2631st

EILEENMERE of RIDGEFIELD 2d

A son of Eileenmere 2631st

One of our herd sires whose first calves are now arriving.

They are the correct type, extremely thick and deep bodied. Good headed and heavy boned.

• • •

We at Harpeth Valley are anticipating a visit from you ANYTIME in 1953 to see these and our other cattle.

Harpeth Valley Farms . . . "in the Harpeth Hills"

BRENTWOOD, 7 miles south of Nashville on Hillsboro Road TENNESSEE

J. L. HOOPER, Manager

MADISON P. JONES and GLENN W. JONES, Owners OTIS O. HICKERSON, Herdsman

A Small Quality Herd of Well Bred Preferred Families

BLACKCAP BESSIE
WITCH of ENDOR
BALLINDALLOCH JILT
EDWINA
BALLINDALLOCH GEORGINA
MAID of BUMMERS
JUANA ERICA
BLACKCAP EMPRESS
GAMMER
HARTLEY EDELLA
ZARA
AND OTHERS

Annual Sale With Keillor Ranch

Tuesday, April 7, 1953

Watson Brothers and Joe Hooten
Division, Keillor Ranch

DR. OTIS & LUTHER WATSON
1310 Capital National Bank Building
—Owners—
JOE HOOTEN
300 W. 38th Street

AUSTIN, TEXAS

Dunraven Ranch

In a constant effort to improve the Quality of our Herd, we have recently added two young herd bull prospects—sons of outstanding breeding bulls, to our herd bull battery. These bulls are:

Brook Prince 22d 1390641

A son of Tommy Brook's good bull BROOK PRINCE and a grandson of Prince Sunbeam 29th. This bull has been a consistent winner on the Texas Fall Show Circuit and was Junior Champion at the 1952 Texas State Exposition at Dallas.

Master Prince 200th of Essar 1391921

A son of Master Prince 2d by Prince Sunbeam 29th, and a great producer for Essar. This bull is a Sunbeam Barbarosa, a full brother to the heifer purchased by M & L Ranch for $16,500 at the Essar 1951 Sale AND an own grandson of the great cow, Barbara of Rosemere 130th.

James C. Tucker & Sons

BUDA, TEXAS

Flint River Farms' Sale

Jonesboro, Georgia, October 13th

SUMMARY:

53 Lots	$23,805.00, average	$ 449.15
11 Bulls	3,525.00, average	320.45
42 Cows	20,280.00, average	482.85
Top 5 Head	3,705.00, average	741.00
Top 10 Head	6,240.00, average	624.00
Top 15 Head	8,660.00, average	577.33
Top 20 Head	10,960.00, average	548.00

Top Bull—Eric of Flint River 7th 1533432, calved March 14, 1951; sire, Buckeyes Eric 4th 850832; dam, Blackbird of Flint River 2d 1091326; purchased by John Gibbs, Social Circle, Georgia **370.00**

Second Top Bull—Prizemere of FR 2d 1533-450, calved April 23, 1951; sire, Blackcap Bell Boy 13th 785492; dam, Blackberry Beauty of Mascot 682997; purchased by W. I. Newberry, Colquitt, Georgia **365.00**

Top Cow—Blackbird Lassie of FR 1555743, calved January 12, 1951; sire, Blackcap Bell Boy 13th 785492; dam, Babs of Mascot 524605; purchased by Hoy Kirkley, Fayetteville, Georgia **1000.00**

Second Top Cow—Queen of Flint River 7th 1533423, calved January 10, 1951; sire, Blackcap Bell Boy 13th 785492; dam, Queen Blossom of Flint River 792693; purchased by Hoy Kirkland, Fayetteville, Georgia **950.00**

BULLS:

Prizemere of FR 2d 1533450, calved 4-23-51; sire, Blackcap Bell Boy 13th 785492; W. I. Newberry, Colquitt, Georgia 365.00

Eric of Flint River 1533449, calved 4-23-51; sire, Buckeyes Eric 4th 850832; J. M. Turner, Lovejoy, Georgia 280.00

Eric of Flint River 2d 1533438, calved 3-30-51; sire, Buckeyes Eric 4th 850832; Joe Cassidy, Atlanta, Georgia 300.00

Eric of Flint River 3d 1555744, calved 4-18-51; sire, Buckeye's Eric 4th 850832; J. B. Withers, Atlanta, Georgia 335.00

Eric of Flint River 4th 1533434, calved 3-22-51; sire, Buckeyes Eric 4th 850832; F. R. Brown, Norfolk, Georgia 300.00

Eric of Flint River 5th 1533429, calved 2-4-51; sire, Buckeyes Eric 4th 850832; L. O. Reagin, Elberton, Georgia 345.00

Eric of Flint River 6th 1533436, calved 3-24-51; sire, Buckeyes Eric 4th 850832; Tom Hutchinson, La Grange, Georgia 400.00

Eric of Flint River 7th 1533432, calved 3-14-51; sire, Buckeyes Eric 4th 850832; John M. Gibbs, Social Circle, Georgia 370.00

Eric of Flint River 8th 1533422, calved 1-2-51; sire, Buckeyes Eric 4th 850832; E. L. Hollis, Social Circle, Georgia 290.00

Prizemere of FR 1533460, calved 5-24-51;

You are Invited to the

VIRGINIA

Home of the Bandoliers

★

BRANDY ROCK

BRANDY, VIRGINIA

LEWIS L. STRAUSS
Owner

J. W. SETTLE
Herdsman

"Beef for the Block" *the Ultimate end of the Beef Business*

Officers 1952:
CLIFFORD HARVEY, President
WALTER SNYDER, Vice-President
DON RODGERS, Treasurer
HERBERT CLINE, Secretary

Directors:
RANDALL SMITH — PAUL EGGERS
T. D. BANE — CORWIN WHITLATCH

Write:
HERBERT CLINE, Sec'y — BUSSEY, IOWA

MARION COUNTY ANGUS ASSOCIATION
"Leading Angus County" — "Leading Angus State"

Look Ahead

SPRING SALE

April 27th, 1953

Marion County Aberdeen-Angus Association, Knoxville, Iowa

LONG LANE ANGUS FARM

Senior Herd Sire:
ERIC'S BLACKCAP HEIR E. L. 2d
Junior Herd Sire:
PRINCE GEORGINA R & MC 3d
Two bulls consigned to Iowa State Sale, sired by Eric's Blackcap Heir E. L. 2d.

J. K. RODGERS & SONS
ATTICA, IOWA

BANDOLIER BLACKCAP E. 4th 1218628

We have one bred cow and two open heifers to sell in the April sale.

CLIFFORD HARVEY
KNOXVILLE, IOWA

SNYDER'S ANGUS

New Herd Sire:
EILEENMERE FJ 771st 1503134
Sire: Eileenmere 638th by the 487th
Dam: Blackcap of Oxbow 2d by Eileenmere 638th
Visitors Always Welcome
Walter Snyder Ph. 812-13 Knoxville, Iowa

Bane's Angus

These Herd Sires:
SUNSET ABERDEEN 1149507
BARDELL 4th 1276354
EILEENMERE BLACKCAP G. W. 1505462

Head our herd of Barbara Woodsons, Rosemere Barbaras, Ballindalloch Georginas, Elba Ericas, Elba Tweenys and Blackcaps.

VISITORS ARE ALWAYS WELCOME

T. D. Bane & Son
PLEASANTVILLE, IOWA

Herd Sires:

Blackcap Baron 15th of Page 745102
Baron D. 10th 1132459
Bell Boy D. D. 30th 1553704
Good View Eileenmere 7th 1511129

This bull purchased in Missouri State Sale at Columbia. He was Reserve Champion bull of the Show and Sale.

We have a few good bred and open females for sale by the above three bulls.

DYER & DAVIS
PLEASANTVILLE, IOWA

Senior Herd Sire:

Spades Bell Boy 1102117

He is a prepotent sire

For proof see the 4 junior calves we are consigning to Iowa State Show and Sale of February 2 and 3.

Robert Overton
KNOXVILLE, IOWA

ARD-WEN FARM

Sold out of serviceable age bulls. Cows and heifers for sale, also herd bull prospects. Heifers and calves by Black Bardolier B. 1071964.

MR. & MRS. ZENARD SPAUR
TRACY, IOWA

Buena Farm

We are selling one bull and one heifer in the Iowa State Sale.

Both in Futurity.

These calves are sired by our former sire Bargess, the sire of the 1950 Champion Futurity bull at Iowa State Show and Sale. Come to Iowa State Show and Sale, visit our stalls.

Ray & Herbert Cline
BUSSEY —Phone Attica— IOWA

Herd Sires:

BLACKBIRD A. 6th 884446
BELMAR 15th 1050082

A few exceptionally good bulls ready for service for the discriminating buyer. These are thick, deep, well boned, good headed and smooth.

WE INVITE YOU TO VISIT US.

Otto & John Emerson
KNOXVILLE, IOWA

Prince Lakewood 54th 1175523

We have six coming two year old bulls for sale!!

Four are sired by
PRINCE LAKEWOOD 54th 1175523
Two are sired by
BURGMAN 2d, the dams are Ballindalloch Georgina, McHenry Blackcap, Elluna Erica.

Visitors always welcome.

WALTER SHILLING & SON
BUSSEY, IOWA

Banks & Banks

Since 1907

Our
Prince Pride of Lakewood 846743
By PRINCE SUNBEAM 19th

One of the breed's oldest herds, with modern type and Popular Bloodlines.

SUNBEAM — EILEENMERE — BELL BOY

C. H. BANKS — JIM SHERLOCK
KNOXVILLE, IOWA

HARLAN VIEW FARMS
HARLAN, KANSAS
Celebrating our first anniversary in cattle business.
We have grandsons and granddaughters of **PRINCE SUNBEAM 29th**, out of Prince Sunbeam 118th.
Visitors Welcome
JOHN F. & VIRGIE L. BALDWIN
Concordia, Kansas

Hoppler Bros.
22 Miles N. Springfield on St. Rt. 29
GREENVIEW, ILLINOIS
Senior Herd Sire:
EILEENMERE 925th
A Top Son of EILEENMERE 500th, and out of Pridemere T. 14th. Dam—A daughter of EILEENMERE 32d, producer of many show cattle.
REMEMBER
We always have Herd Bull Prospects for sale. We believe that each individual will prove to be an excellent investment. Visit us and inspect the many good prospects coming on.

To Iowa State Show and Sale
February 2d and 3d, Des Moines, Iowa
2 TOP BULLS
A Son and A Grandson of
REVOLUTION of PAGEMERE 2d 725690
Good Bulls and Females for Sale at the Farm.
Bell & Sons Phone 50F12 **Osceola, Iowa**

As L. R. Morford (the Chain Man) used to say:
"YOU DON'T GET NOTHING FOR NOTHING BUT NOTHING—MORFORD NECK CHAINS ARE LOTS OF SOMETHING FOR NOT TOO MUCH"
LINKS: Best grade, no-rust, case hardened steel, twisted so they lay flat on the neck and do not rub off the hair or chafe the skin.
PLATES: One-piece, heavy brass with large figures that can be easily read at long range or close up; numbered as you specify.
RING: Wear and corrosion resistant, chrome-vanadium, oil tempered spring steel, which can be put on or taken off without using a special tool.
Morford Specialty Company - Iowa City, Iowa

sire, Blackcap Bell Boy 13th 785492; W. I. Newberry, Colquitt, Georgia 260.00
Bell Boy of FR 1533428, calved 2-3-51; sire, Blackcap Bell Boy 13th 785492; J. W. Sins, Hogansville, Georgia 280.00

COWS:

Queen of Flint River 1533431, calved 3-7-51; sire, Buckeyes Eric 4th 850832; J. C. Morris, Vidalia, Georgia 410.00
Queen of Flint River 7th 1533423, calved 1-10-51; sire, Blackcap Bell Boy 13th 785-492; Hoy Kirkland, Fayetteville, Georgia 950.00
Queen of Flint River 8th 1533465, calved 6-3- 51; sire, Blackcap Bell Boy 13th 785-492; J. C. Morris, Vidalia, Georgia 445.00
Queen of Flint River 9th 1533451, calved 4-25-51; sire, Blackcap Bell Boy 13th 785492; Jim Vickey, Atlanta, Georgia 460.00
Queen of Flint River 11th 1533441, calved 3-31-51; sire, Buckeyes Eric 4th 850832; J. C. Morris, Vidalia, Georgia 450.00
Queen of Flint River 12th 1533444, calved 4-6-51; sire, Buckeyes Eric 4th 850832; J. C. Morris, Vidalia, Georgia 470.00
Blackbird Lassie of FR 1533456, calved 5-6-51; sire, Blackcap Bell Boy 13th 785-492; John Money, Columbus, Georgia 440.00
Blackbird Lassie of FR 2d 1533459, calved 5-19-51; sire, Blackcap Bell Boy 13th 785492; Jim Vickery, Atlanta, Georgia 435.00
Blackbird Lassie of FR 4th 1533469, calved 7-30-51; sire, Buckeyes Eric 4th 850832; H. E. Williams, La Grange, Georgia 445.00
Blackbird Lassie of FR 5th 1533452, calved 4-25-51; sire, Blackcap Bell Boy 13th 785492; Jim Vickery, Atlanta, Georgia 515.00
Blackbird Lassie of FR 6th 1533453, calved 4-27-51; sire, Blackcap Bell Boy 13th 785492; J. C. Morris, Vidalia, Georgia 460.00
Blackbird Lassie of FR 8th 1533426, calved 1-28-51; sire, Blackcap Bell Boy 13th 785492; J. C. Morris, Vidalia, Georgia 430.00
McHenry Blackbird of Flint River 1533468, calved 7-12-51; sire, Buckeyes Eric 4th 850832 ..... 420.00
McHenry Blackbird of FR 2d 1533454, calved 4-27-51; sire, Blackcap Bell Boy 13th 785492; Don Jones, Dawson, Georgia 410.00
McHenry Blackbird of FR 3d 1533448, calved 4-18-51; sire, Buckeyes Eric 4th 850-832; S. E. Ford Tractor Company, Hampton, Georgia 400.00
Blackbird of Flint River 8th 1533466, calved 6-12-51; sire, Blackcap Bell Boy 13th 785492; Joe Money, Columbus, Georgia 430.00
Blackbird of Flint River 9th 1533463, calved 5-30-51; sire, Blackcap Bell Boy 13th 785492; Shandra Farms, Rome, Georgia 540.00
Blackbird of Flint River 10th 1533462, calved 5-28-51; sire, Blackcap Bell Boy 13th 785492; S. E. Ford Tractor Company, Hampton, Georgia 400.00
Blackbird of Flint River 11th 1533424, calved 1-20-51; sire, Blackcap Bell Boy 13th 785492; Jim Vickery, Atlanta, Georgia 490.00
Blackbird of Flint River 12th 1533461, calved 5-24-51; sire, Blackcap Bell Boy 13th 785492; Shandra Farms, Rome, Georgia 500.00
Blackbird of FR 13th 1533439, calved 3-30-51; sire, Buckeyes Eric 4th 850832; J. C. Morris, Vidalia, Georgia 445.00
M. Pride of Flint River 4th 1533440, calved 3-30-51; sire, Buckeyes Eric 4th 850832; Jim Vickery, Atlanta, Georgia 605.00
M. Pride of FR 5th 1533442, calved 4-2-51; sire, Buckeyes Eric 4th 850832; J. C. Morris, Vidalia, Georgia 450.00
M. Pride of FR 6th 1533445, calved 4-9-51; sire, Buckeyes Eric 4th 850832; W. I. Newberry, Colquitt, Georgia 425.00
McHenry Pride of Flint River 1533458, calved 5-18-51; sire, Blackcap Bell Boy 13th 785492; Don Jones, Dawson, Georgia 475.00
McHenry of FR 2d 1533447, calved 4-10-51; sire, Buckeyes Eric 4th 850832; Don Jones, Dawson, Georgia 450.00
W. Blackbird of Flint River 1533467, calved 7-3-51; sire, Buckeyes Eric 4th 850-832; H. L. Jackson, Taylorsville, Georgia 400.00
W. Blackbird of FR 2d 1533435, calved 3-24-51; sire, Buckeyes Eric 4th 850832; S. E. Ford Tractor Company, Hampton, Georgia 500.00
W. Blackbird of FR 3d 1533446, calved 4-9-51; sire, Buckeyes Eric 4th 850832; Joe Money, Columbus, Georgia 500.00
B. Blackbird of FR 2d 1533437, calved 3-25-51; sire, Buckeyes Eric 4th 850832; H. E. Williams, La Grange, Georgia 420.00
C. Pride of Flint River 1533464, calved 6-3-51; sire, Blackcap Bell Boy 13th 785-492; H. E. Williams, La Grange, Georgia 455.00
Nanny of Flint River 8th 1533443, calved 4-6-51; sire, Buckeyes Eric 4th 850832; W. I. Newberry, Colquett, Georgia 405.00
Blackbird Lassie of FR 1555743, calved 1-12-51; sire, Blackcap Bell Boy 13th 785-492; Hoy Kirkley, Fayetteville, Georgia 1000.00
Babs of Flint River 5th 1315095, calved 4-26-50; sire, Blackcap Bell Boy 13th 785-492; S. E. Ford Tractor Company, Hampton, Georgia 500.00
Beth of Flint River 4th 1315086, calved 4-17-50; sire, Buckeyes Eric 4th 850832; H. E. Williams, La Grange, Georgia 485.00
Blackberry of Flint River 10th 1315088, cal-

HART COUNTY, KENTUCKY

Aberdeen-Angus Breeders' Association's 4th Annual

Show and Sale

Including 67 Head of "Quality Aberdeen-Angus Cattle"

Friday, March 6th, 1953

8 Herd Bulls

Featuring the Blood of this Prepotent Sire

59 Foundation Females

FAMILIES:
Miss Burgess
Elba
Katinka
Hartley Eline
Queen Mother
McHenry Blackcap
Juana Erica
Others.

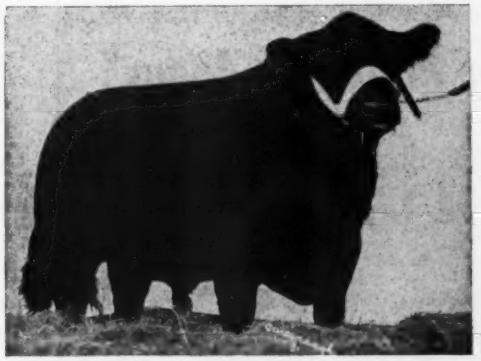

BLACKBIRD BARDOLIER G. R. 10th 1016886

Plan to be with us on Sale Day!

This is our Best Offering of Sale Cattle to date! Come and See Them!

Sale to be held at the new Hart County Aberdeen-Angus Association's Sales Pavilion at Junction of Highway 218 and 31 E, 4 miles east of Horse Cave, Kentucky.

Show at 9 a. m. — Sale at 1 p. m.

For Catalogs and Hotel Reservations, write H. W. SMITH, Secretary, Horse Cave, Kentucky

COL. HAM JAMES, Auctioneer

CY CRANE for the JOURNAL

One of our FOUNDATION MAID of BUMMERS—

Calved November 6, 1938. BUXOM MAID 12th of GREENVIEW 550369

Sire: Eminence of St. Albans 478314 — Emulous 408620 — Evergreen Lady T. 2d 440008 — Blackcap Eltro — Elaine C. 4th — Eileenmere 15th — Evergreen Lady C.

Dam: Miss Burgess 62d 444521 — Elgon Marshall 2d 423074 — Miss Burgess 10th 390178 — Earl Marshall — Enquiry of Eldeen — Imp. Burgess — Imp. Maid of Bummers

We have heifers from equally well bred females of Katinka, Zara, Witch of Endor, Beauty of Hayston, Maid of Bummers, Heroine, Jilt, Miss Burgess and other families for sale.

HERD SIRES:

LAUDMERE PRINCE ERIC 2d 1254337 By Prince Eric 2d of Sunbeam

EILEENMERE BLACKCAP R. 1318481 By Homeplace Eileenmere 84th

Farm located on New Liberty—Dixon gravel road.

Write or Call:

BROWNS and HANSENS

LOUIE D. BROWN & SONS New Liberty, Iowa

NEW LIBERTY, IOWA

—or—

OLIVER A. HANSEN Durant, Iowa

GOOD BREEDING PAYS

WE ARE SELLING

In the OK & T Sale at Buffalo, Oklahoma

February 26, 1953

Two daughters of Prince Sunbeam 118th

In the U. S. Center Sale at Smith Center, Kansas

March 19, 1953

One daughter of Prince Sunbeam 118th and Two daughters of Prince G. A. C.

VISITORS ALWAYS WELCOME

Turn in when you see the sign on Highways U. S. 281 and 9.

G. W. & Ada C. Caldwell, Harlan, Kan.

BURL GODSEY, Herdsman

"The Home of Preferred Angus"

Our Thanks to

Robert W. Sidley, Madison, Ohio; Lewis Nichols, Webster City, Iowa; Woods and Rust, Le Roy, Illinois and Ernest Breniman, Brooklyn, Iowa. It is our sincerest wish that these heifers will prove to be pleasing and profitable investments.

Goldberg Stock Farm

MAX GOLDBERG, Owner — Farm 5 miles east of Highway 10 and 1 mile north — MOORHEAD, MINN.

Pfeiffer Angus Farm

Our Herd Sires

PRINCE QUALITY of O. A. M. C. 773454
PRINCE ERIC of ANGUS VALLEY 988865
PRINCE QUALITY 26th of P. S. F. 1139189
PRINCE QUALITY 27th of P. S. F. 1139188
PRINCE QUALITY 7th of P. S. F. 1049130

J. F. Pfeiffer & Sons

Orlando Oklahoma

ved 4-18-50; sire, Buckeye's Eric 4th 850-832; J. C. Morris, Vidalia, Georgia 460.00

Belinda of Flint River 792676, calved 10-1-43; sire, Brigade of Mascot 634612; W. I. Newberry, Colquitt, Georgia 610.00

Belinda of Flint River 1091330, calved 10-24-46; sire, Queen's Bin of Mascot; W. I. Newberry, Colquitt, Georgia 520.00

Blackberry of Flint River 792670, calved 8-15-43; sire, Blackcap Beach of Mascot 566235; W. I. Newberry, Colquitt, Ga. 400.00

Performance of Flint River 5th 1285829, calved 10-10-48; sire, Queen's Bin of Mascot 682996; W. I. Newberry, Colquitt, Georgia 465.00

Petite of Flint River 792692, calved 2-11-44; sire, Quality Beatron of Mascot 506-772; Clyde Gable, Douglasville, Georgia 400.00

Pride Cap of Flint River 5th 1285833, calved 10-10-48; sire, Blackcap Beach of Mascot 566233; W. I. Newberry, Colquitt, Georgia 410.00

Ladies

(Continued from page 64)

enjoy these days with our loved ones. Even the weather in Iowa "looked" like Christmas, with plenty of snow on the ground, and the evergreen boughs bent low with the weight of snow on them.

But now—must quit dreaming, and think of the new year! And first of interest to those of us in Iowa, is the show and sale on February 2d and 3d, at which time our Auxiliary will have its Charter Meeting. This will be held immediately following the Association Banquet on Monday night. Also, at this time the By-Laws will be presented for adoption, and officers and directors will be elected for 1953.

We are happy to say we have well over 200 members whose names will appear on the Charter. The names appearing on the Charter are of women joining before January 1st.

There may be a number of women who will arrive in Des Moines on Sunday, the 1st, and for these women we will have a social "get-to-gether" at Hotel Fort Des Moines, from 2:00 to 5:00 P. M. This will be a good time to get acquainted, and also, if any good ideas are suggested, it will be a good time to visit about them informally.

A goodly number of Iowa women attended the National Auxiliary Luncheon held at the Palmer House in Chicago during International Week, and I am sure they will all agree with me, that it was a very pleasant occasion, and that we all enjoyed it.

Our chairman promises us a very good Charter Night, so plan to be in Des Moines February 1, 2 and 3. If you have not attended the State Sale in former years, plan to make this your first—and I promise if you start, you will be in annual attendance from now on—at least, that is what happened to me!—Mrs. Arthur E. Mallory.

YOUNG GIRL STARTS CAREER IN CATTLE

Betty Jane Moore is fifteen years old, but already she is well on her way to a pleasant and profitable career via Aberdeen-Angus

Homeplace Eileenmere 999th 35

This Universally Admired Twice International Reserve Grand Champion Bull and many of his most promising sons and daughters may be seen at

MOLE'S HILL FARM

JAMES KEEN, Manager

MOLE'S HILL FARM
THEO. S. RYAN SHARON, CONN.

3 MILES SOUTH OF MILLERTON, N.Y.

IN LITCHFIELD AND DUTCHESS COUNTIES

30 Cows For Sale

From 2 to 4 years old and all of them are of our own raising. 20 are sired by Black Prince 7th of Angus Valley 1000512 with all tracing back to Black Prince of Sunbeam.

They are bred to Revolution's Bandolier 11th, top selling bull at the Iowa State sale, with most of them expected to calve by June 1st. Families include Cridlan Evergreen Erica and Enchantress Trojan Erica.

Great Oaks Rosemar 4th 1385943, top selling bull at Great Oaks sale, is the latest addition to our herd bull battery.

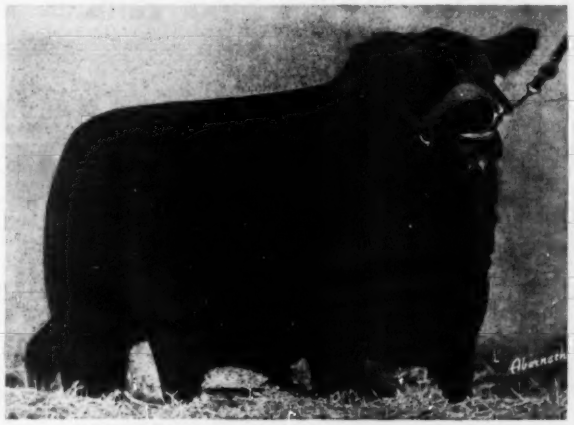

REVOLUTION'S BANDOLIER 11th
Son of Bandolier 60th of Wilton

EVERGREEN STOCK FARM

WALTER & J. R. WILKINSON Route 3 MARSHALLTOWN, IOWA

Bonny Ridge Herd

Founded in 1900

Chief Herd Sire:

NOLAN MERE 7th

Sired by Blackcapmere 179th, he by Prizemere 307th, by Eileenmere 61st, by Eileenmere 32d, by Eileenmere 15th.

We are offering cows—two year old and yearling heifers.

BRED RIGHT—PRICED RIGHT

All Grand Champion Bred Cattle

L. V. Dickinson & Son VISITORS WELCOME **Bogard, Missouri**

Our Consignment of 4 head to the Show Window Sale averaged $3700.00 and were sired by EDGAR of NEWHOUSE

At this time we have some real herd bull prospects a few open and bred heifers of popular families.

Also a carload of Good Range Bulls.

Ben G. Studer **Studer Stock Farm** Wesley, Iowa

Watch This Space Grow

With information on the Offerings to be had at

At Our First Annual Production Sale

SATURDAY, MAY 9th

At McComb, Mississippi

40 Females——10 Bulls

A Daughter of Holly Prince 100th, Princess Pride 2d sells in the Batesville Sale March 6th, carrying the service of Bandolier 423d of Wilton.

PARKER ANGUS FARM

T. J. PARKER, Owner McCOMB, MISSISSIPPI

cattle. At the National Show at Tulsa in October, Betty Jane and her parents, Mr. and Mrs. Willard Moore, Angus Acres Farm, Gardner, Kansas, were in attendance. Betty Jane exhibited a 4-H heifer at that event prior to selling the heifer at the Quality Prince sale at Stillwater, Oklahoma on the following Friday.

The story behind this heifer is an interesting one. Four years ago Betty Jane bought a yearling heifer, Juana of Silvertop 44th 1070855, the dam of the one above mentioned, at Silvertop Farms, Belton, Missouri. Since that time this original heifer has had three calves, two heifers and a bull. The first calf was the heifer selling at Stillwater, Angus Acres Juana 1290876; the second calf was a bull which was steered; the third calf was a baby heifer calf retained at home. The young breeder has won a total of $59.50 in prize money on the steer and heifer.

Betty Jane has been in 4-H work since she was ten years old. She won a prize of $37.50 in bonds in a judging contest at Blackpost Ranch at the Southwest Regional Field Day two years ago, having been first in a class of 47 F.F.A. boys and girls. In this same contest her brother won third.

In addition to her cattle, or rather in connection with them, Betty Jane raises two acres of corn, two acres of oats and two acres of hay for feed. She had Grand Champion corn exhibit at the Johnson County Fair this year. She is a sophomore in high school and she is thus earning the money for college training later. She plans to attend Oklahoma A. & M. Starting early and starting right, Betty Jane should go far with her career.

Editorial

(Continued from page 66)

a member of Woodbridge Rotary Club; Americus Lodge No. 82 A.F. & A.M.; Rahway Lodge No. 1075 of the Elks; Salaam Shrine of Newark Temple of the Masons; member of Valley of Trenton Consistory; 32nd Degree of Masons.

The only survivor, besides his father, is a brother, Harold E. Wetterberg, also of Woodbridge and Marlboro Township. The brothers had been engaged in operating H & L Farms, Marlboro, New Jersey for more than ten years past.

—o—

Death Claims Dan Felton, Sr.

Mr. Dan Felton, long prominent in Arkansas farming circles, died December 8th, at Baptist Hospital in Memphis, Tennessee. He was 55.

Mr. Felton was a merchant, planter, ginner, and livestock producer, and was active in civic affairs in Marianna and Lee County. His father was one of the pioneer beef breeders of Arkansas, having built a Short-

Louisiana Aberdeen-Angus Ass'n

ANNUAL SPRING SALE

Friday, February 20th, 1953

Promptly at 12:00 Noon

Louisiana State University Vocational School, Alexandria, Louisiana

75 Bulls — 140 Lots — 65 Females

Greatest Offering of Quality Registered Cattle in Louisiana Angus History. Consigned from Best Herds in the State. Individual Health Certificates to go Anywhere.

Consignors:

OAK RAY ANGUS FARM	Oak Ridge
W. E. MAURIN	Hammond
R. A. McDANIELS	Alexandria
LOUISIANA STATE UNIVERSITY	Baton Rouge
VINES HARRIS	Bunkie
H. F. KEEVER	Sulphur
WILL KNIGHT	Shreveport
H. W. THURSTON	Downsville
BIL-MAR PLANTATION	Delhi
S. E. LOUISIANA COLLEGE	Hammond
PHILANDER SMITH	Zachery
BROWN & WALKER	Opelousas
RIVERS NESOM	Hammond
ROY BUCKLIN	Elton
MRS. A. H. BUCKLIN	Elton
C. W. HAIR	Crowville
J. & N. RANCH	Hammond
ED FESTERVAN	New Boston, Texas
INGLEWOOD PLANTATION	Alexandria
C. A. PRYOR	Lillie
REED WATTS	Tallulah
C. A. KENNEDY	Alexandria

For Further Information Contact JAMES H. MARTIN, Secretary, Delhi, Louisiana

Headquarters: BENTLY HOTEL, Alexandria, Louisiana

Auctioneers: HAMILTON JAMES and IKE HAMILTON

Louisiana Aberdeen-Angus Breeders' Association

W R S

ANGUS FARMS

Our Cow of the Month

Blackcap Bessie 32d of Ada

Sire: Barmar Escort 2d 506236	Barmar Quality 453212	Quality Marshall 3d 389378	Earl Marshall 183780
			Queen McHenry 58th 168864
		Barbara Marshall 8th 392399	Earl Marshall 183780
			Barbara Ellen E. 285431
	Prizenora 100th 461848	Escort Marshall 3d 421864	Escort Marshall 399351
			Erica McHenry 44th 198511
		Prizenora 2d 352828	Exeter En 293989
			Prizenora 278695
Dam: Blackcap Bessie 21st of Page 508250	General of Page 453594	Revolution of Page 11th 407252	Blackcap Revolution 287269
			Eline E. 4th of Page 260346
		Genevette of Ballindalloch 428990	Jorum of Ballindalloch 423476
			Geneva of Ballindalloch 428954
	Blackcap Bessie 7th of Page 402727	Blackcap Revolution 287269	Earl Marshall 183780
			Blackcap McHenry 104th
		Blackcap Bessie of Page 260337	Ensign of Glencarnock 217216
			Blackcap Bessie 198011

Blackcap Bessie 32d of Ada is probably one of the best bred Blackcap Bessies in the breed today. Not only is she well bred, but she is a great individual. She has a great head, is extremely thick and deep, she is very smooth from end to end, and has a great set of legs under her. We think she is one of the good Blackcap Bessies in the country today. She is the dam of a very good bull calf sired by Prince Sunbeam 502d that you will be seeing and hearing a lot about later on.

• • •

We invite you to visit us at WRS, and see the great set of brood cows that we are getting together, also the wonderful herd bull battery that are siring a great set of calves.

• • •

We have a very good set of bull and heifer calves, also a few select cows for sale at this time. We would be glad to show them to you.

• • •

PLAN TO PAY US A VISIT SOON!

The American Aberdeen-Angus Breeders' Futurity

Charles W. Summers, *Owner* **Hutchinson, Kansas**

Farm located 9 miles North on Highway 17

Mailing Address RFD 3, Hutchinson, Kansas

GORDON KNOWLES, Herdsman **VIRGIL GRAVES, Manager**

horn herd of repute. He and his son, Dan Felton, Jr., owned and operated Felton Angus Farms. He lived at Felton, three miles north of Marianna, where he was born and reared.

Active in state affairs, he served on the State Highway Commission and the State Penitentiary Board. He was a member of the Board of Stewards on the First Methodist Church at Marianna and a director of the First National Bank. He was formerly chairman of the Bear Creek Lake Development Project. He was a veteran of World War I, having served two years overseas.

For many years he had been host each August at a barbecue at his plantation that drew hundreds of guests from Eastern Arkansas and other parts of the state. He leaves his wife, the former Miss Faye Curtis; a daughter, Miss Mary Catherine Felton of Memphis; two sons, Dan Felton, Jr. and John Felton of Felton; his mother Mrs. J. R. Felton of Little Rock, and a sister Mrs. C. F. Govan of Little Rock, and three grandchildren.

All Female Sale

Cedar Rapids, Iowa, October 11th

136 Lots	$55,305.00, average	$ 406.65
Top 5 Head	12,375.00, average	2475.00
Top 10 Head	15,325.00, average	1532.00
Top 15 Head	17,795.00, average	1186.33
Top 20 Head	20,045.00, average	1002.25

Top Cow—Blackcap Bessie C. 2d 1356239, calved August 11, 1950; sire, Barry 26th of Wilton 959337; dam, Blackcap Bessie of Garner 2d 1138438; consigned by James Irons & Sons, Clarance, Iowa; purchased by James R. Stephenson, Reinbeck, Iowa **6200.00**

Second Top Cow—Gammer of Bellevue 7th, calved April 1, 1952; sire, Prince Bellevue 1029781; dam, Gammer Evensa (132852); consigned by Leslie Oliver, Williamsburg, Iowa; purchased by Henry L. Siemsen, Dixon, Iowa **3700.00**

Blackcap Bandolene 9th 662763, (Vernon Alden), calved 6-23-41; sire, Revolution's Blackster 560782; Les Oliver, Williamsburg, Iowa 235.00

Blackcap 18th's Lass 797349, (Vernon Alden), calved 5-18-44; sire, Prince Erindale 134th 699131; William L. Peshek & Sons, Marengo, Iowa 360.00

Blackbird Trixie 4th 816675, (Vernon Alden), calved 3-12-44; sire, Robinhood Revolution 6th 652359; Merlyn Hanertape, Manchester, Iowa 360.00

Blackcap Bandolene 14th 880475, (Vernon Alden), calved 6-1-45; sire, Erin Marshall S. 720170; Merlyn Hanertape, Man-

FOOSLAND

Herd Sire:

ELLERSLIE PRINCE 33d

By Prince G. of Sunbeam.

FAMILIES—Elaine Erica; Black Jestress; Miss Burgess; Barbara; Evergreen Erica; Blue Ribbon Blackbird; Blackwood Lady; Blue Blood Lady; Queen Mother; Hartley Eline Erica.

VISITORS WELCOME

DON FOOS R. 2 MARION, OHIO

MEADOW LANE FARM

Folks say that ANKONIAN 3216th is the deepest, thickest, widest bull, with a quarter second to none—that they have seen. We believe that he will transmit these characteristics to his progeny and we plan to offer some top heifers carrying his service later in 1953.

The 1952 International Grand Champion Bull

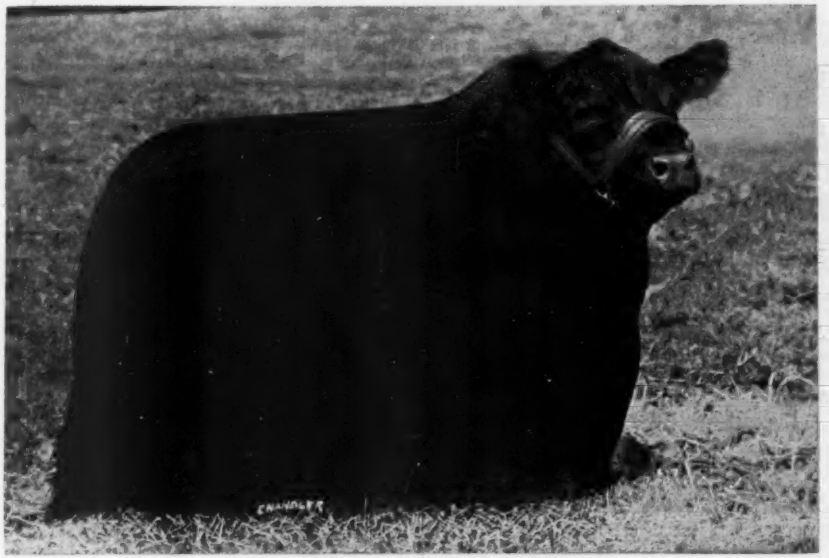

ANKONIAN 3216th 1186303

Owned jointly with Cochran Farm, North Salem, New York.

Sire: Eileenmere 1032d 960440	Eileenmere 500th 699155	Eileenmere 85th 470007	Eileenmere 32d 428072
			Enchantrene 364519
		Edwina 7th G. M. 534304	Maid's Belmore 489378
			Edwina 5th G. M. 504963
	Eulima 179th 680303	Peerless Rebellion 2d 613968	Fountain Glen Rebellion 467892
			Revolution's College Blackbird 2d
		Eulima 158th 541599	Fountain Glen Rebellion 467892
			Eulima 130th 469979
Dam: Miss Burgess 10th of Cremona 860903	Glencarnock Eric of Cremona 529001	Glencarnock Earl Eric 16th M. 502865	Eventuation of Page 405575
			Ebilnette McGregor 404508
		Fannie Bess of Ada 451323	Blackcap Glenn 4th 387477
			Fannie Bess 2d 285305
	Miss Burgess 13th of Page 510369	Eventuation of Page 405575	Eventuation 337989
			Evadell 2d 367053
		Miss Burgess Glencarnock 35th 482265	Revolution 16th 398669
			Annabel of Smithfield 407231

ANKONIAN 3216th is a son of Eileenmere 1032d, the 1949 International Grand Champion bull and is out of a Miss Burgess cow, sired by Glencarnock Eric of Cremona, the 1940 International Grand Champion. ANKONIAN 3216th is owned jointly with Cochran Farms, North Salem, New York. We are always happy to show you ANKONIAN 3216th and to have you inspect our breeding herds.

WALLACE BUTLER
Cattle Manager

CARLO M. PATERNO
Owner

WALTER ROWLAND
Herdsman

North Salem, New York

Homeland . . .

We can supply 10 coming 2-year old bulls, all are sired by our great producing son of Prince Eric of Sunbeam, R. L. S. PRINCE ERIC 18th 943341. They are an outstanding group. Don't fail to see them if in need of a bull. Priced to sell. Also a fine selection of 1952 calves for sale.

MEIER BROS.

MELBOURNE, IOWA

B — BAR FARM — D

Herd Sire:

Eileenmere B. D. 33d

His Sire: Eileenmere 922d

His Dam: Evergreenmere 15th

Stop by and see his calves.

R. W. CHAMBERS & SON

PIPER CITY, ILLINOIS

Eiten Bros.

Lyle — Laverne

11 miles East of Princeton on US 6.

Band Boy A. 9th

1317840

A grandson of Bandolier 44th of Wilton out of a Bell Boy dam.

Zearing - - Illinois

Featuring the Get of

Shady Lane Prince 1104601

A top son of Elbar of Madelia 20th and full brother to Pet Banor of Shady Lane, Gauger Brothers' greatest show cow. Also Zar Bardolier of Walnut 4th 1376816, sired by Pridestar of Glencarnock 878955.

FOR SALE:

Good Set of Bull Calves, serviceable age and younger. The kind every breeder likes.

VISITORS WELCOME

M. R. McNAUGHTON & SONS

1½ Miles West, 1 South, 1 West and ½ South

LAWTON, IOWA

EULIMA FOR SALE

A Eulima heifer as good as any we've seen sell in the last year will be offered in the Central Missouri Sale, March 24, 1953. We will also sell several females by or bred to our top herd bulls, Philips' Blackcap Beacon; Prince Ellerslie 4th (by Prince Sunbeam 249th); Eileenmere 1124th (by "500th"); and King Elban (by Elban Bardolier 3d).

PERRY PHILIPS FARM

3 miles South of the Missouri College of Agriculture, on 63

COLUMBUS, MISSOURI

chester, Iowa ... 315.00

Edifice's Glen 1425553, (Vernon Alden), calved 6-26-50; sire, Eric M. B. 21st 995-273; F. W. Schnoebelen, Riverside, Iowa ... 340.00

Erica Lass 5th 1526814, (Vernon Alden), calved 11-20-50; sire, Eric M. B. 21st 995273; Orlin Hann, Marion, Iowa ... 300.00

Elba Tweeny K. 10th 1425549, (Vernon Alden), calved 6-19-50; sire, Eric M. B. 21st 995273; Albert Stuart, Newhall, Iowa ... 475.00

Blackcap Bandolene 16th 1425547, (Vernon Alden), calved 6-17-50; sire, Eric M. B. 21st 995273; Dodder Brothers, Letts, Iowa ... 385.00

Elbine Y. 16th 1072101, (Harold R. Brothersen and Son), calved 4-12-47; sire, Eborea's Balso 627155; Merlyn Hanertape, Manchester, Iowa ... 350.00

Elga Energy 1248773, (Harold R. Brothersen and Son), calved 4-2-49; sire, Prince Beldolier 5th 675020; Walden L. Schultz, Miles, Iowa ... 350.00

Elbrea's Elsie 1248780, (Harold Brothersen and Son), calved 7-7-49; sire, Prince Beldolier 5th 675020; Merlyn Hanertape, Manchester, Iowa ... 300.00

Ericaleen 2d 1527869, (Harold R. Brothersen and Son), calved 6-18-51; sire, Bandolier Everdo 1118553; Richard Stamy, Marion, Iowa ... 220.00

Ericaleen 3d 1527870, (Harold Brothersen and Son), calved 6-21-51; sire, Bandolier Everdo 1118593; Richard Stamy, Marion, Iowa ... 220.00

Ericaleen 6th 1527875, (Harold R. Brothersen and Son), calved 9-3-51; sire, Bandolier Everdo 1118593; Joe Kinney, Oxford, Iowa ... 175.00

Elba Estalier 1496637, (M. H. Brothersen), calved 6-29-51; sire, Bandolier Everdo 1118593; F. W. Schnoebelen, Riverside, Iowa ... 300.00

Blackcap Bandolene 27th 1548687, (M. H. Brothersen), calved 9-28-51; sire, Bandolier Everdo 1118593; Grant River Farm, Cassville, Wisconsin ... 250.00

Blackcap Envetta 1548689, (M. H. Brothersen), calved 10-9-51; sire, Envious Elation 1270288; Paul Ketchum, Olin, Iowa ... 315.00

Laudmere Beulah 2d 1406182, (Browns and Hansens), calved 4-9-50; sire, General 2d of Bordulac 682803; Merrill S. Castle, Morton, Illinois ... 985.00

Blackbird Eileen 2d 1426357, (Browns and Hansens), calved 4-9-50; sire, Barbara Sand 1064248; James J. Meade, Oxford, Iowa ... 400.00

Juana Erica B. 1414258, (Browns and Hansens), calved 6-22-51; sire, Oakview Bummer 2d 1226572; Conard Miller & Son, North English, Iowa ... 305.00

Miss Burgess Maid B. 1414256, (Browns and Hansens), calved 6-6-51; sire, Julia's Burgess 755269; H. N. Rockwood, Alburnett, Iowa ... 335.00

Barbarian Burgess Maid 1540947, (Browns and Hansens), calved 7-20-51; sire, Eric's Barbarian 1185002; Paul Ketchum, Olin, Iowa ... 300.00

Barbarian Rosebud 1540946, (Browns and Hansens), calved 7-6-51; sire, Eric's Barbarian 1185002; Paul Ketchum, Olin, Iowa ... 300.00

Envious Bandoella E. 1078187, (Henry W. Eiler), calved 10-19-47; sire, Envious Eric B. 10th 787646; Earl A. Steudemann, Clinton, Iowa ... 350.00

Revolinda E. 2d 1181215, (Henry W. Eiler), calved 7-10-48; sire, Black Revodent 851-687; Joe Kinney, Oxford, Iowa ... 215.00

Revodent's Belinda E. 4th 1263913, (Henry W. Eiler), calved 7-3-49; sire, Black Revodent 851687; F. W. Schnoebelen, Riverside, Iowa ... 280.00

Blackbird Belinda E. 14th, (Henry W. Eiler), calved 9-24-50; sire, Barbo 4th of Ada 1007638; Paul Ketchum, Olin, Iowa ... 400.00

Barbo Belinda E. 4th 1518695, (Henry W. Eiler), calved 10-28-50; sire, Barbo of Ada 4th 1007638; Earl A. Steudemann, Clinton, Iowa ... 420.00

Blackbird Belinda E. 8th 1518697, (Henry W. Eiler), calved 11-6-50; sire, Barbo of Ada 4th 1007638; Orlin Hann, Marion, Iowa ... 275.00

Barbo Belinda E. 5th 1518698, (Henry W. Eiler), calved 11-8-50; sire, Barbo of Ada 4th 1007638; Paul Ketchum, Olin, Iowa ... 400.00

Environ Ethel of Inverness 1561500, (Eldorado Farms), calved 2-14-51; sire, Enos Marshall 1125227; Paul Ketchum, Olin, Iowa ... 345.00

Eline Lady S. 1561501, (Eldorado Farms), calved 3-17-51; sire, Eldorado Belmore 2d 1227392; Paul Ketchum, Olin, Iowa ... 345.00

Juana S. 1561508, (Eldorado Farms), calved 7-27-51; sire, Eldorado Belmore 2d 1227392; Floyd Spear & Son, Stanwood, Iowa ... 290.00

Eborea of Eldorado 7th 1561503, (Eldorado Farms), calved 6-27-51; sire, Eldorado Belmore 2d 1227392; F. W. Schnoebelen, Riverside, Iowa ... 290.00

Eborea of Eldorado 13th 1561509, (Eldorado Farms), calved 8-12-51; sire, Eileenmere of Eldorado 1227393; A. C. Lincoln, Wyoming, Iowa ... 340.00

Elba E. 1408119, (E. E. Enochson), calved 7-5-51; sire, Bandolier of Bellevue 1068-171; Martins Rock River Farm, Byron, Illinois ... 500.00

Bandolier's Elba 37th, (E. E. Enochson), calved 4-28-52; sire, Bandolier of Bellevue 1068171; Laura Hann, Marion, Iowa ... 300.00

Bellerina 2d 1467800, (Merlin A. Faas), calved 6-9-51; sire, Eric La-Mere F. 957-664; Martin's Rock River Farm, Byron, Illinois ... 430.00

Lady Eline F. 1467801, (Merlin A. Faas), calved 7-24-51; sire, Bandolier Eldor 17th 820318; Roy O. Brien, Parnell, Illinois ... 500.00

Enchantress Lady 1467802, (Merlin A. Faas), calved 8-29-51; sire, Bandolier Eldor 17th 820318; Ernest Breniman & Son, Brooklyn, Iowa ... 400.00

Blackbird of USB 2d 1544482, (Waldemar Fiebelkorn), calved 4-16-51; sire, Postmere 14th 1044114; Joe Kinney, Oxford, Iowa ... 225.00

Enchantress of USB 2d 1544483, (Waldemar Fiebelkorn), calved 4-20-51; sire, Postmere 14th 1044114; Joe Kinney, Oxford, Iowa ... 265.00

Ermina 5th of U. S. B. 1391123, (Waldemar Fiebelkorn), calved 5-30-50; sire, Postmere 14th 1044114; Merlyn Hanertape, Manchester, Iowa ... 330.00

Prairie Park Blackcap 36th 1567541, (H. H. Groff), calved 4-13-52; sire, Bandolier Eldor 20th 820314; Willamere Farm, Stanwood, Iowa ... 310.00

Prairie Park Blackcap 37th 1567543, (H. H. Groff), calved 5-6-52; sire, Bandolier Eldor 20th 820314; Fred Veech, Bellevue, Iowa ... 360.00

Pride of Prairie Park 40th 1567544, (H. H. Groff), calved 5-16-52; sire, Bandolier Eldor 20th 820314; Fred Veech, Bellevue, Iowa ... 300.00

Edenwood's Betty F., (Cecil Frimml and Sons), calved 6-1-52; sire, Revolution of Edenwood 1342694; Clarence Werning & Sons, Newhall, Iowa ... 150.00

Edenwood Miss F., (Cecil Frimml and Sons), calved 5-29-52; sire, Revolution of Edenwood 1342694; Walter P. Falcon, Springville, Iowa ... 225.00

Queenetta H. 2d 792137, (Vernon C. Hamann), calved 2-8-44; sire, Revolution's Last 579903; Albert Stuart, Newhall, Iowa ... 250.00

Elberta of Sunmere 893394, (Vernon C. Hamann), calved 4-15-44; sire, Revolution's Last 579903; Leonard Gough, Iowa City, Iowa ... 250.00

Queen Lucy 2d of Sunmere 909780, (Vernon C. Hamann), calved 10-30-45; sire, Barry 6th of Wilton 737278; Merlyn Hanertape, Manchester, Iowa 240.00

Miss Burgess Blackhaven 4th, (Vernon C. Hamann), calved 3-5-52; sire, Zar Bardolier of Walnut 1139506; Clarence Werning & Son, Newhall, Iowa 185.00

Blackhaven Bess, (Vernon C. Hamann), calved 5-5-52; sire, Zar Bardolier of Walnut 1139506; Ed Kleppe, Olin, Iowa 170.00

Queen of Blackhaven, (Vernon C. Hamann), calved 5-10-52; sire, Zar Bardolier of Walnut 1139506; Philip Kucera & Sons, Toledo, Iowa 200.00

Eline of Blackhaven 2d, (Vernon C. Hamann), calved 6-1-52; sire, Zar Bardolier of Walnut 1139506; Philip Kucera & Sons, Toledo, Iowa 200.00

Eline Bardolier 1474734, (Hamann and Wildish), calved 1-1-51; sire, Zar Bardolier of Walnut 1139506; Joe Kinney, Oxford, Iowa 265.00

Blackcap Sunmere 1474735, (Hamann and Wildish), calved 1-2-51; sire, Viewlawn Blackcap 278th 849127; Joe Kinney, Oxford, Iowa 265.00

Queen Bardolier 1474736, (Hamann and Wildish), calved 1-2-51; sire, Zar Bardolier of Walnut 1139506; F. W. Schnoebelen, Riverside, Iowa 265.00

Lassie Bardolier 1474737, (Hamann and Wildish), calved 1-3-51; sire, Zar Bardolier of Walnut 1139506; E. B. Hoyman, Cedar Rapids, Iowa 385.00

Blackmiss Bardolier 1474738, (Hamann and Wildish), calved 1-4-51; sire, Zar Bardolier of Walnut 1139506; Joe Kinney, Oxford, Iowa 245.00

Lucy Bardolier 1474739, (Hamann and Wildish), calved 1-31-51; sire, Zar Bardolier of Walnut 1139506; Joe Kinney, Oxford, Iowa 245.00

Queen Lucy Bardolier 1474740, (Hamann and Wildish), calved 2-18-51; sire, Zar Bardolier of Walnut 1139506; Joe Kinney, Oxford, Iowa 245.00

College Blackbird 25th 1274748, (James Irons and Sons), calved 1-22-50; sire, Bell Boy A. 16th 763582; Don Hatch, Central City, Iowa 250.00

Pride of Ames 13th 1274749, (James Irons and Sons), calved 1-30-50; sire, Bell Boy A. 16th 763582; Gerald Bull, Palo, Iowa, (Calf to Orlin Hann, Marion, Iowa for $235.00) 495.00

Blackcap Bessie C. 2d 1356239, (James Irons and Sons), calved 8-11-50; sire, Barry 26th of Wilton 959337; James R. Stephenson, Reinbeck, Iowa; (Calf to Clover Stock Farms for $2000.00) 6200.00

Elba Lady C. 2d 1524939, (James Irons and Sons), calved 8-18-51; sire, Bell Boy A. 16th 763582; Martin's Rock River Farm, Byron, Illinois 400.00

Miss Elba Supreme 7th 1524940, (James Irons & Sons), calved 8-22-51; sire, Bell Boy A. 16th 763582; F. W. Schnoebelen, Riverside, Iowa 265.00

Lady Elba 26th, (James Irons and Sons), calved 3-31-52; sire, Bell Boy A. 16th 763582; Merlyn Hanertape, Manchester, Iowa 175.00

Lady Elba 28th, (James Irons and Sons), calved 4-10-52; sire, Bell Boy A. 16th 763582; Jeanette Van Note, Marion, Iowa 150.00

Lady Elba 29th, (James Irons and Sons), calved 4-18-52; sire, Bell Boy A. 16th 763582; Edwin Teimm & Sons, Tipton, Iowa 200.00

Lady Elba 30th, (James Irons and Sons), calved 5-29-52; sire, Bell Boy A. 16th 763582; Ed Kleppe, Olin, Iowa 210.00

Lady Elba 32d, (James Irons and Sons), calved 6-8-52; sire, Barry of Garner 2d 1316509; Willamere Farm, Stanwood, Iowa 200.00

Elleborine L. 2d 1552414, (M. J. Leeney),

Lairds Aberdeen-Angus Farm

Herd Sires: EILEENMERE 1154th / BANDOLIERMERE 92d

See our consignment of cattle in the 1953 Iowa State show and sale, February 2d-3d. Our consignment will not be very large but they will represent the typical thickness and quality, plus the show type of cattle they are bred to be. They will work an improvement in any herd of cattle if given a chance, so look them over sale day or before at the farm.

Mr. and Mrs. Lawrence Laird

ANKENY, IOWA

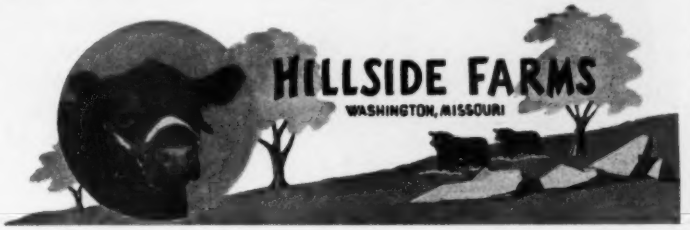

Speaking of Bulls

Having bought a large number of outstanding cows bred to outstanding bulls, we now have the pleasure of owning some very fine young bulls — 3 sons of Prince Eric, one from the "999th", one from Everbest Prince S. S. 11th, and one from Prince Oldfield of Ferndale, are particularly outstanding. In addition we have one especially fine young son of our own chief Herd Sire, Prince Eric Barbarian. So, our fine cow herd is going to get the kind of bulls it deserves and we might even be able to help some of our friends.

The American Aberdeen-Angus Breeders' Fraternity

L. J. SVERDRUP "The Old Man" — WILLIAM B. RAGLAND Cattle Superintendent — LEONARD JASPER Farm Superintendent

H. H. Harris *Angus Farms*

New Offering

25 BRED COWS

Typy, intensely-bred Bandoliers—all bred to

Evader Bardolier 10th 1076734

A full brother to Evader's Quality Bardolier who made breed history in the Otto Nobis herd.

H. H. HARRIS

SIOUX CITY, IOWA

2026 South St. Aubin St. Phone 6-5503

calved 5-12-52; sire, Eileenmere 1521st 1245951; M. H. Brothersen, Victor, Iowa.. 275.00

Elba L. 1552415, (M. J. Leeney), calved 6-1-52; sire, Eileenmere 1521st 1245951; Ernest Breniman & Son, Brooklyn, Iowa.... 325.00

Yorkside Ebbu 2d 690287, (Don Koenighain), calved 6-3-42; sire, Eline D.'s Eric 536752; Tom Donohue, Holbrook, Iowa..... 320.00

Erwin's Ellen M. 3d 1054445, (Don Koenighain), calved 5-21-37; sire, Burgon Erwin 902199; Jim J. Meade, Oxford, Iowa..... 255.00

Barbara L. 34th 1250985, (Paul Leeney), calved 4-11-49; sire, Bandolier Eldor 22d 957269; F. W. Schnoebelen, Riverside, Iowa 365.00

Elonna L. 17th 1509199, (Paul Leeney), calved 4-22-51; sire, Elba's L. 920163; Jim J. Meade, Oxford, Iowa..... 285.00

Enchantment of Lock Ridge 2d 1386597, (Lock Ridge Farm), calved 4-22-51; sire, Eileenmere 1107th 1166959; L. S. Van Auken & Son, North English, Iowa..... 490.00

Evening Enchant of L. R. 4th 1462666, (Lock Ridge Farm), calved 5-11-51; sire, Eileenmere 1107th 1166959; E. B. Hayman, Cedar Rapids, Iowa..... 430.00

Blackcap Lula of L. R. 1462668, (Lock Ridge Farm), calved 5-18-51; sire, Eileenmere 1107th 1166959; L. S. Van Auken & Sons, North English, Iowa..... 485.00

Enchantress Lady M. 4th 1535823, (Edward Maschmann), calved 8-4-51; sire, Blackcap Eidalad 996923; Joe Kinney, Oxford, Iowa 250.00

Evite Erica of Bluebell 2d 1498147, (Norwin Martens), calved 3-29-51; sire, Queen's Duke of Awoi 1087330; F. W. Schnoebelen, Riverside, Iowa..... 240.00

Everica of Bluebell 1498153, (Norwin Martens), calved 4-24-51; sire, Blackbirdman of Awoi 42d 1087327; Paul Ketchum, Olin, Iowa 285.00

Applewood Queen of Bluebell 3d 1498155, (Norwin Martens), calved 5-10-51; sire, Blackbirdman of Awoi 42d 1087327; Conard Miller & Son, North English, Iowa..... 260.00

Miss Burgess 6th of Pine Row, (H. F. Maurer and Son), calved 4-6-51; sire, Elbar Envious Blackcap 1135046; Row Dodder Brothers, Letts, Iowa..... 375.00

Eston Elba 5th of Pine Ros, (H. F. Maurer and Son), calved 4-10-51; sire, Elbar Envious Blackcap 1135046; H. M. Rockwood, Alburnett, Iowa..... 325.00

Elba Della R. 4th of Pine Row, (H. F. Maurer and Son), calved 4-12-51; sire, Elbar Envious Blackcap 1135046; Albenmere Angus Farm, Manchester, Iowa..... 295.00

Miss Burgess 6th of Pine Row, (H. F. Maurer and Son), calved 4-20-51; sire, Elbar Envious Blackcap 1135046; Meier Brothers, Melbourne, Iowa..... 400.00

Norma 25th 1223879, (Conard Miller and Sons), calved 7-19-48; sire, Postmere 7th 872713; Leo O'Rourke, Webster, Iowa..... 360.00

Norma M. 1478951, (Conard Miller and Sons), calved 4-7-51; sire, Eibeldolier 3d 1077458; George R. Reeve, Iowa City, Iowa 380.00

Norma's M. Pride, (Conard Miller and Sons), calved 8-7-51; sire, Eibeldolier 3d 107-7458; F. W. Schnoebelen, Riverside, Iowa 265.00

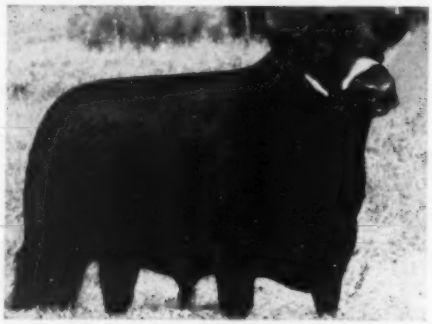

HOMEPLACE EILEENMERE 65th

We will feature the get of the "65th" in our consignments to the

NORTHEAST MISSOURI ANGUS BREEDERS' SALE at Memphis, Missouri, March 4, 1953.

• • •

We will offer 4 real good bulls—3 open heifers—4 bred heifers sired by the "65th". Also included in our consignments will be a Blackcap Missie bred to Homeplace Eileenmere 935th, a top son of the "999th 35", International Reserve Champion. There will also be a Queen Mother bred to Burgess Eileenmere C. H. outstanding junior herd sire. You will find these cattle to be the right type. You will also like the Blackcap Bessie we are selling in this sale. She is a double bred Bessie granddaughter of Prince Barbarian of Sunbeam. Do you need a show heifer? You will find the Miss Burgess daughter of "65th" to be quite a lady. She sells too. Be sure to get a copy of the sale catalog. Attend the sale, you are welcome to inspect these cattle before sale day at our farms.

P. O. Van Meter & Son —OWNERS— **Floyd C. Hocker**

Meadow Lawn Farm — Edward Tietsort

QUEEN CITY MISSOURI DOWNING

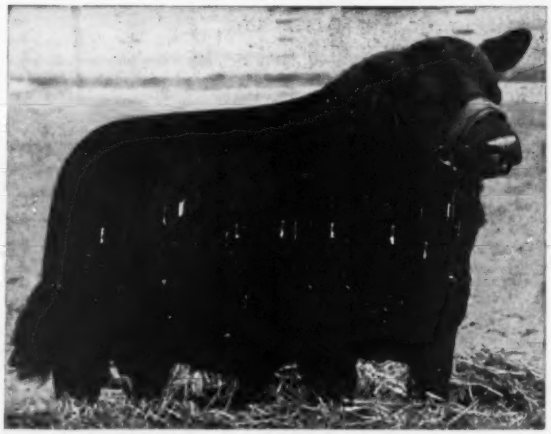

BURGESS BARDOLIER 10th 1394742

Burgess Bardolier 10th 1394742

Sire: Raona's Bardolier 3d 797562
- Raona's Bardolier 2d 681777
  - Black Bardolier 480883
  - Juara Erica 33d 594895
- Eppie Juanerra 656038
  - Epponian of Rose, 11th
  - Early Juanerra 555176

Dam: Berosa Maid S. 2d 1015738
- Raona's Bardolier 3d 797562
  - Raona's Bardolier 2d
  - Eppie Juanerra 656038
- Berosa Maid M. B. 617446
  - Prince Juan 554465
  - Berosa Maid 2d 490188

An extreme top bull, good headed—great depth and strong character—half brother to the 1951 International Grand Champion Bull. We purchased him from El-Jon Farms in their June 2d Sale. Purchased to improve our herd. See him at Sturdy Oak.

★

Visitors Alway Welcome

Sturdy Oak Farms

GRIFFIN, Rt. C GEORGIA

C. E. WILLIAMS, Owner

Rose & McCrea

Prince Georgina R & Mc

We will have a nice group of bulls and heifers in our production Sale April 10th. Many are by our great Junior Sire, PRINCE GEORGINA R & MC. Others are by our great sires, PRINCE SUNBEAM 311th and V. M. PRINCE JUANERRA.

Remember!!

OUR SALE DATE

APRIL 10th, 1953

Next day after the E. W. Thompson Ranch Sale at Sedalia, Missouri. Plan to attend both Sales.

Frank H. Rose Albany, Missouri — Maysville, Missouri **M. L. McCrea**

Consigning to the

Northeast Missouri Aberdeen-Angus Breeders' Association

Annual Spring Sale

Wednesday, March 4th, 1953 — Memphis, Missouri

BLACKCAP HARRISON BUREN 6th

Sire: Buren Eileenmere 4th 874859
- Eileenmere 487th 668743
  - Eileenmere 85th 470007
  - Pauline T. 6th 523013
- Blackcap June W. 11th 698936
  - Eileenmere 201st 535221
  - Blackcap June W. 2d 464269

Dam: Blackcap Harrison Buren 874858
- Eileenmere 487th 668743
  - Eileenmere 85th 470007
  - Pauline T. 6th 523013
- Blackcap Harrison W. 3d 698946
  - Eileenmere 201st 535221
  - Blackcap Harrison C. 573960

Blackcap Harrison Buren 6th 1203205—Full sister to Blackcap Harrison Buren 4th, purchased by Penney and James. A 1952 daughter also sells.

BALLINDALLOCH MAID BUREN 5th

Sire: Buren Eileenmere 4th 874859
- Eileenmere 487th 668743
  - Eileenmere 85th 470007
  - Pauline T. 6th 523013
- Blackcap June W. 11th 698936
  - Eileenmere 201st 535221
  - Blackcap June W. 2d 464269

Dam: Ballindalloch Maid H. 578275
- Burgess Revolution B. 2d 524933
  - Blackcap Revolution B. 3d 463909
  - Maid of Rose Hill 441906
- Blackbird Ballindalloch H. 2d 532306
  - Barmarshall 2d of Strathmore 490689
  - Blackbird Ballindalloch L. W. 2d

Ballindalloch Maid Buren 5th 1147640—Full sister to the dam of the 1952 National Western Show and Sale, Denver, Colorado, Grand Champion Female. Two other full sisters also selling.

MILLER BUREN — Tel.: 143W — **PRINCETON, MISSOURI**

More Profits with Market Topping HAMPSHIRES

✓ Better Mothers
✓ Cheaper Gains
✓ MORE Meat

More hog growers are demanding Hampshires to get that extra pig per litter; more pounds of quality red meat per head; and higher dollar value of carcass. Rapid growth, economy of gain, rustling ability and fine carcasses insure added profits. Hampshires are the answer to efficient, profitable, quality pork production. WRITE for

FREE! breed literature; location of breed sow sales; addresses of nearby breeders. SPECIAL: 1 yr. subscription to Hampshire Herdsman breed magazine — Send $1.00 to

HAMPSHIRE SWINE REGISTRY
1146 MAIN ST., PEORIA, ILLINOIS

BRED SOWS
By Mail Order!
Save time and time at Lot our expert Fieldmen select your seed stock, at your price . . . a free service . . . satisfaction guaranteed. Write for details.

Black Lucy 2d of Pinemere 1465341, (T. I. McDonald), calved 4-10-51; sire, Bandy Junior 1008088; Frank Meade, Oxford, Iowa 260.00

Eline 15th of Pinemere 1465342, (T. I. McDonald), calved 4-12-51; sire, Bandy Junior 1008088; Paul Ketchum, Olin, Iowa 275.00

Juanerra of Pinemere 4th 1465344, (T. I. McDonald), calved 4-14-51; sire, Bandy Junior 1008088; Harold Brothersen & Son, Guernsey, Iowa 305.00

Evelyn of Pinemere 6th 1465345, (T. I. McDonald), calved 4-17-51; sire, Bandy Junior 1008088; Merlyn Hanertape, Manchester, Iowa 300.00

Blackbird of Pinemere 2d 1465346, (T. I. McDonald), calved 4-18-51; sire, Bandy Junior 1008088; Leslie Oliver, Williamsburg, Iowa 410.00

Barbara of Pinemere 2d 1465348, (T. I. McDonald), calved 4-20-51; sire, Bandy Junior 1008088; G. N. Lockridge & Son, North English, Iowa 500.00

Elba of Pinemere 9th 1465350, (T. I. McDonald), calved 4-28-51; sire, Bandy Junior 1008088; Cecil Frimml & Son, Atkins, Iowa 365.00

Elba of Pinemere 8th 1465352, (T. I. McDonald), calved 4-29-51; sire, Bandy Junior 1008088; Paul Ketchum, Olin, Iowa 345.00

Eline 16th of Pinemere 1465351, (T. I. McDonald), calved 4-29-51; sire, Bandy Junior 1008088; Paul Ketchum, Olin, Iowa 400.00

Eline 14th of Pinemere 1465354, (T. I. McDonald), calved 5-30-51; sire, Bandy Junior 1008088; Joe Kinney, Oxford, Iowa 245.00

Eline 13th of Pinemere 1465355, (T. I. McDonald), calved 6-8-51; sire, Bandy Junior 1008088; Paul Ketchum, Olin, Iowa 320.00

Miss Burgess of Pinemere 6th 1465356, (T. I. McDonald), calved 6-19-51; sire, Bandy Junior 1008088; Leslie Oliver, Williamsburg, Iowa 700.00

Evergreen Erica M. 8th 1503299, (Norbert Meade), calved 5-21-51; sire, Burgess Baron of Buena 942447; Orville Aves, Melbourne, Iowa 400.00

Eline Eva of D. H., (Ray O'Brien), calved 4-20-52; sire, Eric La-Mere F. 957664; Henry Schmuecker & Son, Marengo, Iowa 240.00

Eline Lady of D. H., (Ray O'Brien), calved 4-26-52; sire, Eric La-Mere F. 957664; A. A. Rorich & Son, Iowa City, Iowa 440.00

Eline A. of D. H., (Ray O'Brien), calved 4-22-52; sire, Eric La-Mere F. 957664; Waldemar Fiebelkorn, Van Horne, Iowa 295.00

Gammer of Bellevue 7th, (Les Oliver), calved 4-1-52; sire, Prince Bellevue 1029781; Henry L. Siemsen, Dixon, Iowa 3700.00

Eulima 9th of Woodburn 1489901, (Olson Brothers), calved 7-15-51; sire, Barbarian of Rosemere 222d 1076321; Raymond L. Kile, West Liberty, Iowa 700.00

AR Bee Erica 141st 1564624, (Rohret Brothers), calved 5-3-52; sire, Blackcap Minstrel of Modena 1231368; Edward Timm & Son, Tipton, Iowa 300.00

AR Bee Blackcap 128th 1564625, (Rohret Brothers), calved 5-4-52; sire, Blackcap Minstrel of Modena 1231368; Edward Timm & Son, Tipton, Iowa 325.00

Blois A. of AR Bee 1564626, (Rohret Brothers), calved 5-5-52; sire, Blackcap Minstrel of Modena 1231368; Joan E. Kelch, West Branch, Iowa 550.00

Enchantmere Erica 2d, (A. A. Rarick), calved 1-31-51; sire, Burgessmere P. 3d 910-478; Paul Ketchum, Olin, Iowa 300.00

Elba Revolution Earla 4th, (A. A. Rarick), calved 8-15-51; sire, Nau's Bardolier 123-3478; Paul Ketchum, Olin, Iowa 250.00

Pinehurst Elba 19th 1548550, (Henry Schmuecker and Sons), calved 10-6-51; sire, Bandolier 61st of Pinehurst 1239832; Martin's Rock River Farms, Byron, Ill. 365.00

Pinehurst Bolorss 6th 1548553, (Henry Schmuecker and Sons), calved 10-20-51; sire, Bandolier 61st of Pinehurst 1239832; Richard Grovert, Newhall, Iowa 275.00

Blackcap of Pinehurst 12th 1548552, (Henry Schmuecker and Sons), calved 10-20-51; sire, Bandolier 61st of Pinehurst 1239832; George R. Reeve, Iowa City, Iowa 315.00

Eline of Angus-Shire 10th 1558401, (C. W. Smith), calved 3-14-51; sire, Erica M. B. 28th 1062896; Emil A. Seebeck, Bennett, Iowa 385.00

Eline of Angus-Shire 11th 1558400, (C. W. Smith), calved 3-18-51; sire, Erica M. B. 28th 1062896; Stanley Rodgers, Milton, Iowa 410.00

Blackcap W. K., (R. M. Willer), calved 4-10-52; sire, Master Bandolier 7th 1045-596; Ed Kleppe, Olin, Iowa 270.00

Elverda S. 6th 1128258, (Glen H. Sorden and Son), calved 5-1-48; sire, Lizzie Erica's King 812573; Merlin Hanertape,

A LEADING HERD *for* *Type, Pedigree and Family*

Herd Sires:

POSTOLIER 1076928

By Raona's Bardolier 3d. Our half brother to the 1951 International Grand Champion.

GLOBE HILL EILEENMERE 3509th 1578760

Our good son of the twice International Reserve Champion, Homeplace Eileenmere 999th 35.

Some of our Families

Blackcap Bessie, Gammer, Blueblood Lady, Black Jestress, Ballindalloch Georgina, Maid of Bummers, Zara, Witch of Endor, Eulima, Erianna, Miss Wix, Hartley Eline and Edella, Jana, Katinka, Edwina, Blackcap Empress, McHenry Barbara.

Good Bulls and Females Always for Sale.

Henry Siemsen & Sons — Dixon, Iowa

This month we present another Junior Herd Sire

Black Knight 7th of Angus Valley 1196252

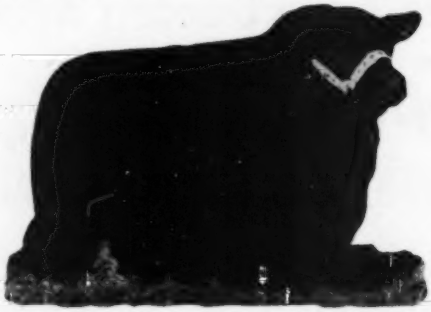

We bought this good son of Angus Valley's Black Peer 28th of Angus Valley, as an 8-month's calf, primarily for use on daughters of our Chief Herd Sire,

PRINCE ERIC 3d of SUNBEAM 992193

We are indeed well pleased with his calves, and feel that we made a wise choice.

VISITORS ARE ALWAYS WELCOME.

Woods & Rust

LeROY, ILLINOIS

NOW THE HOME OF

Eva's Bandolier Lad

One of the Extreme Top Sires of the Breed

His Record as a Sire is Unsurpassed

Sire and Grandsire of International Champions.

He sired the undefeated pair of females in 1949, Reserve Grand Champion female at the 1949 International and second prize get at the same show.

A son sired the first place get of sire at the 1950 and 1951 International Shows. Another son sired the Grand Champion female at the 1952 International.

He is being very ably assisted by:

EVADER OF FAIR PROMISE

EVER BARDOLIER OF FAIR PROMISE

VISITORS ALWAYS WELCOME

Fair Promise Farm

Betterton —Kent County— Maryland

A. R. ALLAN, Owner JAMES M. CORRIGAN, Manager J. OLIVER GROVES — J. WILLIAM CORRIGAN, Herdsmen

Eileenmere Quality 487th

We now have a good number of calves by Eileenmere Quality 487th that are being developed.

The more age these calves get on them the more promising they look.

Illinois

W. T. Weir
GLADSTONE

Carl Bonnett
BUSHNELL

Bruce Bricker
MACOMB

Blau-Velt Farms
Leslie & Coder Hamilton
GOOD HOPE

FRAN AND FRED WIERDSMA

CRESTFIELD FARM

HOPEWELL, N. J.

Manchester, Iowa; (Calf to Tom Brady, Keswick, Iowa for $155.00) 385.00

Queen Beauty S. 7th 1221285, (Glen H. Sorden and Son), calved 3-31-49; sire, Barbara Lad E. 2d 974439; Merlyn Hanertape, Manchester, Iowa 375.00

Georgina of Walridge 8th, (John Driscoll and Son), calved 7-20-51; sire, Black Prince of Walridge 786657; V. L. Baughman, Bloomfield, Iowa 775.00

El Bethel of Walridge 11th, (John Driscoll and Son), calved 9-14-51; sire, Brookside Eileenmere 750271; Paul Ketchum, Olin, Iowa 410.00

Iowa Fair Acres Burgess Eborea 2d, (Willard Eiler), calved 5-31-51; sire, Eiltonier Bandolier 1112755; C. A. Reeve, Iowa City, Iowa 360.00

Iowa Fair Acres Burgess Eborea 3d, (Willamere Farm), calved 5-31-51; sire, Eiltonier Bandolier 1112755; Earl A. Steudemann, Clinton, Iowa 325.00

Willamere Blackcap 4th 1509331, (Willamere Farm), calved 6-10-51; sire, W-Mere 1114539; Howard B. Newcomer, German Valley, Illinois 400.00

Willamere Pride 3d 1509328, (Willamere Farm), calved 5-21-51; sire, W-Mere 111-4539; Paul Ketchum, Olin, Iowa 400.00

Willamere Pride 4th 1509330, (Willard Eiler), calved 5-26-51; sire, W-Mere 111-4539; Howard Newcomer, German Valley, Illinois 360.00

Willamere Pride 5th 1509333, (Willard Eiler), calved 8-14-51; sire, W-Mere 111-4539; Paul Ketchum, Olin, Iowa 375.00

Burgess' Blackcap K. 593918, (Everett Williams), calved 7-10-39; sire, Brookside Burgess 516942; Nilo Walrab, Mt. Vernon, Iowa 475.00

Elonna Dell L. 3d 614220, (Everett Williams), calved 4-25-40; sire, Eldorene's Eric 536758; Edward Timm & Son, Tipton, Iowa; (Calf to Tom Brady, Keswick, Iowa for $165.00) 365.00

Brookside Elba Lassie 4th 627816, (Everett Williams), calved 8-7-40; sire, Brookside Burgess 516942; John W. Annan & Son, Marion, Iowa 500.00

Lady Brevier W. 3d 1340378, (Alfred J. Worrell), calved 11-10-50; sire, Kiehlmere 5th 1218910; Kiehland Farms, Mechanicsville, Iowa 400.00

Bellevue Blackcap 47th 1340379, (Alfred J. Worrell), calved 11-14-50; sire, Kiehlmere 5th 1218910; Paul Ketchum, Olin, Iowa, (Calf to Leo Hansa, Ely, Iowa for $315) 715.00

Eileenmere 1024th — By Eileenmere 500th

Epic Baron of El-Jon — By Reona's Bardolier 3d

These Fine Bulls Head Our Herd:

We have one or more producing cows of each of the families in our herd: Blackcap Bessie, Gammer, Maid of Bummers, Georgina, Jilts, Edwina, Hartley Eline, Eborea Elba, McHenry Blackcap, Blackbird, Pauline Pride, Juana, McHenry Barbara, Witch of Endor, Heather Bloom, Zara, Queen Mother, Princess, Eulima.

Johnston & Fassett

ALEXIS — Farm 3 Miles East on Good Gravel Road — ILLINOIS

A Foundation Blackcap Bessie

—at the—

Indiana Association Show and Sale, Indianapolis, March 3d, 1953

KNOLLVIEW BLACKCAP BESSIE 17th

Sire: Wildwood Bandolier 771206
- Barbarian Grenadier G. R. 661306
  - Black Bardolier 480883
    - Bandolier of Anoka 462299
    - Black Bardella 460791
  - Barbara 15th of Hill Crest 531910
    - Proud Marshall of Hill Crest
    - Barbara 7th of Hill Crest
- Electrolien 2d 534355
  - Bandolier of Anoka 462299
    - Blackbird Bandolier of Page
    - Barbara McHenry of Anoka
  - Electrolien 480886
    - Bandolier of Anoka 462299
    - Electra of Hatton 3d 443232

Dam: F. G. Blackcap 77th 752889
- Eileenmere 371st 603955
  - Eileenmere 85th 470007
    - Eileenmere 32d 428072
    - Enchantrene 364519
  - Blackcap Fandist T. 15th 560221
    - Eileenmere T. 522996
    - Blackcap Thornton 5th 522990
- Briarcliff Blackcap 29th 451835
  - Envidon of Glencarnock 417423
    - Faultless Pass 251055
    - Envious of Glencarnock 389411
  - Blackcap Glencarnock 19th 417425
    - Edward Glencarnock 390056
    - Blackcap Betty of Page 316411

We had this heifer marked for the herd but have been persuaded to put her in the sale. She is young, but a deep, thick, broody heifer that will make a great cow. She is calfhood vaccinated.

KNOLL VIEW FARM

MARK E. MILLER & SONS — PERU, INDIANA

California

(Continued from page 52)

was expanded and the commercial cattle gradually cut down until today there are none left.

It would be hard to find more enthusiastic breed missionaries than the Hacienda de Los Reyes owners, Mr. and Mrs. William G. Volkmann, Jr.—better known as "Bill" and "Willie". Bill Volkmann is a director of the American Aberdeen-Angus Breeders' Association and has also been active in the affairs of the Pacific Coast Association. Mrs. Volkmann—"Willie"—is president of the National Women's Auxiliary of the American Aberdeen-Angus Breeders' Association. And daughter Janie has been at the halter of more than one grand champion.

Our first visit to Hacienda de Los Reyes was late in 1946. At that time the pure bred herd consisted of fifty cows and some 300 acres were being put into permanent pasture. Today there are more than 300 brood cows, all pure breds, and 500 acres of former alkali land has been "washed out" and is producing a world of grass. The permanent pasture mixture consists mostly of Rhodes and dallis grass with birdsfoot trefoil. Ladino is used as the legume in some mixtures. Under irrigation and rotation pasturing from two to four head can be carried safely per acre most of the year. However, year around grass production, while a goal for which to shoot, is not entirely practical or possible. To provide extra feed in the dry months, as well as to provide variety, a new glass-lined steel silo is in use. When Hacienda was visited in late November the silage was being fed at the rate of ten pounds to each ten pounds of hay. The past year 7,000 tons of hay was put up.

A return visit to a herd, after a period of years, oftentimes brings surprises. Sometimes it is of a negative nature—the cattle have gone down hill in quality. Or it can be a pleasing reverse and one finds a great improvement in both quality and numbers. Such has been the case with the Volkmann herd. Almost from the start Bill and Willie have exhibited cattle at leading California

H & L Farm

ANOTHER HERD SIRE

PRINCE SUNBEAM 658th 1256002

Sire: Prince Sunbeam 29th 629408	Black Prince of Sunbeam 504521	Black Peer of St. Albans 456385	Eric Revolution 404801
			Blackcap Glencarnock 8th
		Pride 17th of Sunbeam 407797	Playman of Sunbeam
			Elsy's Pride Elnor
	Erica Marie of Sunbeam 543531	Revolution 81st 419223	Blackcap Revolution
			Pride of Ash Row
		Erica Marie 9th 434227	Earl Eric Marshall
			Erica Marie 7th 399639
Dam: Elaine 88th 848539	Creswell Pride General 535076	General 2d of Page 460698	Revolution of Page 11th
			Genevette of Ballindall
		Revolution's Pride 4th 453556	Revolution of Page 11th
			Paprika Pride 354282
	Elaine 25th 515388	Briarcliff Bizckman 3d 435911	Revelerica 378006
			Bikwd Lady 2d of Page
		Elaine 7th 405005	Bracadale 378428
			Elaine 6th 378425

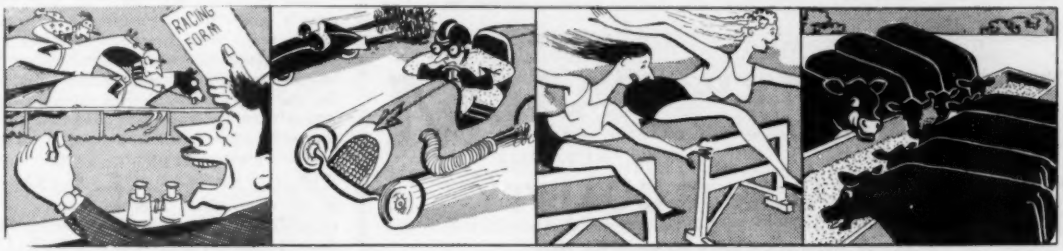

Some people like FAST HORSES, others like FAST CARS and others like FAST GIRLS—But we at H & L Farms like the worlds FASTEST GAINING BEEF CATTLE: ABERDEEN-ANGUS

Hockhockson Farm and H & L Farm Sale
SEPTEMBER 11th, 1953

Marlboro New Jersey

HAROLD E. WETTERBERG
CHARLES McINTOSH, Herdsman

Sold out of serviceable age bulls. Some cows and heifers are for sale. Also future herd bull prospects, heifers and calves by BLACK BARDOLIER B. 1071964.

Visitors Welcome

MR. & MRS. ZENARD SPAUR, TRACY, IA.

Herd Sires:

EILEENMERE 1537th

ZEL EILEENMERE 41st

For Sale—Bulls from 8 months to 18 months, also a few cows and heifers.

CLAIR A. COCKERHAM

Hazelton, Iowa

and Pacific Coast shows. And in spite of stiffer competition the quality of the cattle produced has been such that they have taken their share of firsts and championships. In three out of the last four years the Hacienda owners have won the premier exhibitor award at the California State Fair.

The progress of any herd is measured by the caliber of the sires used. From the start the Hacienda owners have been constantly on the lookout for something better. The oldest bull in use, and the sire of many winning show cattle, is Ernest of West Woodlawn, a son of Postelmere and a double-bred Eileenmere 32d bull. Getting near the end of the road the "bob-tailed" bull has a lot of good daughters in the Volkmann herd, and in other West Coast herds.

Prince Eston of Ferndale, a $30,000 son of Palomar Prince, he by Prince Sunbeam 46th, has been used extensively. His calves have been pleasing. He is a half-brother of the $40,000 Prince Oldfield of Ferndale, in use in the Luther and McClung herds in Tennessee and Texas.

Homeplace Eileenmere 35th, by the famous Eileenmere 487th, is another bull to have won a place in the herd. Hacienda Prince Eric, a son of Prince Eric 2d of Sunbeam, has been siring calves of show caliber. Another of the younger herd sires is Eileenmere 1801st, by the International champion Eileenmere 500th. Pardolier of Hacienda, a grandson of Blackcap Grenadier G. R. 10th, also is seeing service, along with Haciendamere, the oldest son of Ernest of West Woodlawn.

Much thought and care has been given to the selection of the cow herd. Good individuals and popular families have been combined. As in other newer Angus territories families and the breeding in the cows did not mean too much in California until a few years ago. Now buyers are seeking the more popular strains.

From its early inception the owners of Hacienda de Los Reyes have devoted much time and effort to breed promotion. Originally the only Angus herd in their part of the San Joaquin valley they have supplied foundation stock for countless new herds. Bill and Willie also have put a lot of effort into getting good calves into the hands of 4-H and F.F.A. youngsters. And while steer feeding has its points they are now concentrating on supplying pure bred heifers for project work. They feel that for the good of the youngster, as an investment, and for the progress of the breed, heifers for club work are of greater importance than steers.

This attractive and practical ranch has done a great job of "selling" the Angus breed on the west coast. Mid-summers get mighty hot in the San Joaquin Valley. But whether in 100 plus temperature, or minus 30, the versatile Blacks still do well. And Angus from the Volkmann herd have gone to new breeders in all sections of the west.

TWIN VALLEY RANCH

North of San Francisco near Healdsburg, at the edge of the redwood country, is a promising Aberdeen-Angus herd which has been in existence about a year. Twin Valley Ranch of Frederick M. and Lillian W. MacMurray was formerly a dairy unit. It is an attractive, practical sort of a ranch of 2300 acres. Of this amount 100 acres is irrigated.

In case the name Frederick M. MacMurray does not register it should be mentioned that he is Fred MacMurray of movie fame. Twin Valley ranch is not a plaything but a working unit in which Fred is vitally interested and where he spends as much time as he can squeeze in from his work.

In getting into Aberdeen-Angus an entire herd was purchased following the dispersion of the Twin Valley Milking Shorthorns. The herd was purchased from Ray Sims of Belton, Missouri. When Twin Valley Ranch was

OHIO ABERDEEN-ANGUS BREEDERS ASSOCIATION

ANNOUNCING...

Ohio Breeders' Sale

60 Cows

MONDAY, APRIL 27, 1953

COLUMBUS, OHIO

"Buckeye Blacks are Better"

RAY PIFER, Sale Manager

15 Bulls

1368 North High Street Columbus 1, Ohio

BON-VIEW FARM

Registered Aberdeen-Angus Since 1918

The HALLMARK OF QUALITY

Young Bulls and Choice Females for Sale
Featuring the Get and Services of:

HOMEPLACE EILEENMERE 187th
By Eileenmere 909th out of Eileenmere 487th dam

HOMEPLACE EILEENMERE 79th
By Eileenmere 487th

DUNWALKE ELGON
Grandson of Black Prince of Sunbeam

Our large select cow herd made up of the following popular families: Ballindalloch Georgina, Jilt, Gammer, Blackcap Bessie, Ellnora, Karama, Zara, Miss Burgess, Juana, Elba, Missouri Barbara, McHenry Barbara and others.

Clarence E. Hillman Canova, South Dakota

visited the 90 cows had 80 calves on the ground, with prospects good for a full calf crop. However, it was not the number of the calves but the quality of some of the little Black blocks that was very noticeable. A look into their tabulations gave a clue. Some were sons and daughters of Prince Sunbeam 646th, he by the great Prince Sunbeam 29th. Others were by sons of Prince Sunbeam 305th, by Prince Sunbeam 524th, and by Black Prince 31st of Angus Valley.

To show that Fred MacMurray means business in the Angus business a bull in a paddock near the barns is further proof. He is Var-Mar Eileenmere 33d, a show son of Homeplace Eileenmere 22d, he a son of the great "487th". A bull with a lot of style, coupled with scale, smoothness and natural thickness, he was purchased the past year at one of the top prices paid on the Pacific Coast.

Fred MacMurray started his Twin Valley Ranch in 1940. It is a combination of nine former prune and apple acreages. Most of the trees have been bulldozed out to make way for grass. Fronting two miles along famed Russian River the ranch has some great redwood trees. No words can describe the majesty of these forest giants, or the cathedral-like stillness when one walks among them.

Manager of Twin Valley is Hobart "Hobe" Hunter, a native of Kansas, with Don Nelson, formerly of Illinois, as herdsman. Formerly a fieldman for another beef breed before coming to the MacMurray ranch Hobe Hunter is working for the first time with Doddies and, as he expresses it, "I'm tickled to death. I've never seen anything like these Angus the way they respond to a little feed and care. But the most noticeable thing so far is their ease in calving. We have had no trouble at all, and haven't had to pull a calf."

The decision to go into Angus did not represent snap judgment on part of either the Twin Valley owner, or the manager. A lot of studying and comparing of breeds was done, with an eye toward the future market on the West Coast. The answer was Angus. Following this Hobe Hunter spent a lot of time in the east, visiting Angus herds. So when the Missouri herd was offered for sale, as a unit, Twin Valley Ranch was ready for its Angus.

GREEN PASTURES RANCH

In the Napa Valley north of the bay area just outside Napa, California, is the Green Pastures Ranch of Mrs. Vesta Peak Maxwell. The herd was started in the mid-1940s and now numbers 60 head of cows.

Like many other ranches in this section of the state a combination of hill and valley pastures is used. The irrigated pastures in the valley carry the cattle through the dry summer months. With the coming of the fall rains the hills green up and the dry cows and heifers go onto the native pasture.

Manager E. F. "Barney" Oldfield took us through some of the pastures to look at a

A Great Set of Heifers and Two Top Bulls

—at—

Des Moines, Iowa, February 3d

Our excellent pen of 3 Heifers are mated to:

Prince Sunbeam 690th

Stop at the farm as our large well bred herd enables us to have Top Bulls and Choice Females for sale at all times.

WAYLAND HOPLEY FARMS — ATLANTIC, IOWA

The "26th" Influence Day

MAY 5th

HOMEPLACE EILEENMERE 26th

Your road to Angus success will be much shorter by using an outstanding son of this great Sire of Universal Favor.

Selling one of the extreme top offerings of the breed

Attend this Circuit:

May 4th—PENNEY and JAMES.....Hamilton, Missouri
May 5th—MARYCREST FARMS.....Maloy, Iowa
May 6th—HARKEN FARMS.....Osceola, Iowa
May 7th—PAGEMERE ANGUS FARMS.....Clarinda, Iowa

Marycrest Farms — Maloy, Iowa

JOHN D. and MARY C. WARIN, Owners — HOWARD JACKSON, Herdsman

REGISTERED ABERDEEN-ANGUS CATTLE
Visitors always welcome.
Phone 2516
ZETROUER'S STOCK FARM
MICANOPY, R. F. D. FLORIDA

Briarmere Farms
Herd Sires:
PEERLESS REBELLION 2d 613968
EILEENMERE 1508th 1139250
W. B. SIGMUND, M. D., Owner
FREEMAN PEEK, Herdsman
COLUMBUS, INDIANA

Edgewood Farms
Herd Established 1936
Chief Herd Sire:
BLACK PEER 50th OH 1165970
His calves are of the Right Type and Top Quality.
VISITORS WELCOME
Farm located 3 miles east of town on US 30, then 1 mile north.
DR. ORVILLE BRIGGS & SON
Telephone 3071R
COLUMBIA CITY, INDIANA

When
Ankonian 3216th
was named 1952 International Grand Champion Bull we were greatly pleased. We are using an outstanding half brother as a herd sire.
Come and take a look!
ROBERT O. SWAIM
MARSHALL, INDIANA

Misner Farm
We are offering
ELBAN BANDOLIER,
a son of Knollview Bandolier 45th, the Miller & Son's herd sire, also a yearling grandson of Eileenmere 430th at very reasonable prices. Will have young cows and heifers of Eileenmere and Rosemere breeding bred to our son of Eileenmere 500th. Also open heifers to sell later.
Farm located one mile south and three and one half miles west of Junction Indiana 9 and 114.
ARTHUR C. MISNER
Owner
HUNTINGTON, Rte 1 INDIANA

A LONG TIME WITH THE BLACKS—Charles Ryan, president of the Pacific Coast Aberdeen-Angus Breeders' Association, and owner of Rancheria Angus near Anderson has been associated with the breed all of his life.

group of truly good young cows and heifers. It turned out that these were daughters of Whitney Model 9th, used in the herd for some years. Without fail they were females with unusually good heads and a lot of thickness. The foundation cows of the herd are largely of Quisenberry and A-Bar-A breeding.

While the Napa Valley is known for its vineyards and wine it looks like the soil also makes for Angus of good bone and substance. Green Pastures has a lot of cows of that caliber.

RANCHERIA ANGUS

In the northern part of the state, near Red Bluff, is a Doddie herd and its owner that cannot be classified as newcomers. Charlie Ryan has been around the Blocky Blacks ever since he can remember—a period that goes back to the purchase of the W. A. McHenry herd by Escher & Ryan and the later great herd of Harrison & Ryan.

The less than 300 acres of Charles and Catherine Ryan supports a cow herd of around 200 head. It goes without saying that this is not range land, but highly developed irrigated pastures.

There are no more active Angus boosters on the West Coast than the Ryans. At the present time Charlie Ryan is president of the Pacific Coast Aberdeen-Angus Breeders' Association. Every year the Rancheria show herd makes the Pacific Coast circuit. In 1952 the female grand championships at the Pacific International at Portland and the Grand National at San Francisco went to Rancheria, as well as a goodly number of firsts and seconds. Nor does the herd make only the larger shows—it is campaigned in newer country and has been responsible for the starting of countless new herds. "Every year since 1939, and especially in more recent years, has seen a great expansion out here," Charlie Ryan told us. "But one thing I have always been convinced of is this: if you want to get Blacks in numbers you have to go to the range man and get him to use Angus bulls. We have always specialized in this trade and believe that there is nothing more important." And while Rancheria makes a lot of these sales during the year it also has the record of selling its tops well up in four figures.

Time did not permit a long visit at Rancheria but a trip to the pastures was interesting. It was a beautiful California fall afternoon. Too good, Charlie Ryan commented; like thousands of other ranchers and cattlemen he had been scanning the skies for clouds and the start of the long-delayed fall rains. To the north Mt. Shasta was visible. Off to the east could be seen Lassen Peak.

In the pasture a number of older cows were pointed out—good ones—daughters of old Revolution 138th, he a son of the International champion Revolution 100th. Getting into families and bloodlines it was mentioned that the herd has twelve females going back to the great old cow, Elga Elliott 29th.

In a herd of this size several bulls are needed. But the one that has been the most consistent producer of show cattle in recent years has been Elban Escort whose tabulation goes back to the great breeding bull, Revolution 81st and the famous cow, Erica Marie 9th.

FRANK GWERDER

Between Sacramento and Stockton, near Galt, is the commercial and pure bred herd of Frank Gwerder. Steer calves from the Gwerder herd have made a real reputation in Pacific Coast competition. Three ranches are operated but there was time only to visit one ranch where 200 commercial and forty purebred cows were handled. Martin Aguilar, who has been in charge of the Gwerder cattle for ten years, took Walt Smith and your reporter over some excellent irrigated pasture land. Quality of both the commercial and pure bred herds was above average. Better yet, the calves being dropped showed that the initial investment had not ended with the cows, but that the bull end of the herd was equally good, or better.

The irrigated valley pastures are for hot weather feed. But as the fall rains were overdue and the hill ranges were still brown the cattle were all getting sugar beet tops for roughage. We don't know the nutrient value of this feed but it must be above average. The cows were in good condition and the calves were getting plenty of milk.

The original commercial operation got Mr. Gwerder interested in pure bred cows, and this end of the business is now growing. In the last year or two top females have been purchased from leading herds.

The Eileenmere 1087th Sale

FEBRUARY 28—near—HUGHES, ARK.

1:00 p. m. at the farm on Horseshoe Lake, 35 miles southwest of Memphis. Landing strip on farm. Let us know if we can meet train or plane.

5 Bulls and 63 Females

The "1087th" is the $30,000 bull of the 1951 Tolan sale. He is a son of the "1050th". His dam is sired by Eva's Bandolier Lad and out of Blackcap Tolan 150th. There will be 49 heifers bred to him, and nine open heifers including some from the show herd—five cows and calves. Some of the heifers are eligible for the Futurity.

• EILEENMERE 1087th (above) and some of the heifers to sell carrying his service. These are just rough snapshots made right out on pasture and there's no retouching. Just imagine the kind of calves these heifers will drop!

Free Arkansas Barbecued Razorback

JOHNSTON and GOOD, Auctioneers

Sale Headquarters: PEABODY HOTEL, Memphis

Write for your Catalog Now

Also attend the Lawrence-Randolph County sale, Pocahontas, Ark., Feb. 25; Lyon Angus sale, Olive Branch, Miss., Feb. 26, and the Tri-State sale, Memphis, Tenn., Feb. 27.

In addition to the heifers, there are five good cows with top calves by the "1087th" and some will sell rebred. The bulls are yearlings: three are by a son of Eileenmere 500th, one is a Bardolier and one is a Sunbeam. Families include Blackcap Bessie, K. Pride, Blueblood Lady, McHenry Barbara, Maid of Bummers, Empress, Jilt, Miss Burgess, Rosemere Blackbird and other good ones. Remember, this is not "just another Angus sale".

Seyppel Angus Farm

E. H. CLARKE
M. C. JENKINS

Hughes, Arkansas

Duffy's
ANGUS FARMS

LONGMONT, COLO.

OUR HERD FOUNDED 1920
Senior Herd Sire
K. B. Eileenmere 7th
A son of the 700th
1946 National Grand Champion
Young Stock For Sale
Dividing Ridge Farm
W. C. WARREN and SONS, Owners
PINEY FLATS, TENNESSEE

Our Herd Sire:
Bandolier 150th of Wilton
Some of Our Families:
Blackcap Bessies, Zara's Pauline, Prides, McHenry Barbaras
Young Breeding Stock For Sale At All Times.
MOORE ANGUS FARM
BYHALIA, MISSISSIPPI
DUDLEY R. MOORE, Jr., Owner

$4.75 TATTOO MARKER
EXTRA LETTERS OR FIGURES - 25¢ EA.
Complete with set of figures 1 to 10, bottle of ink and full instructions, all for $4.00, postpaid.
CATTLE BLANKETS

Made from quality materials, expertly tailored, all sizes. Prompt service. Write for circular and prices.

EAR TAGS
Several kinds to select from. Write for prices.
NECK CHAINS
1. Bright silvery finish chain.
2. Solid brass number plates.
3. Key ring fasteners
4. Priced reasonable.

FREE CATALOG
Illustrating neck chains, ear tags, marking devices, syringes, veterinary instruments, brushes, combs, clippers, horn and hoof tools, remedies and hundreds of items for the stock raiser. —Write for it.
BREEDERS SUPPLY CO. COUNCIL BLUFFS IOWA

ANOTHER ANGUS VETERAN—Jim Guttridge of Elk Grove, California, has spent his life with the Blacks, first in Oregon, but since 1944 in Sacramento Valley of California.

Adjoining this ranch is the pure bred Angus ranch of John and Jane Wheeler, son-in-law and daughter of Mr. Gwerder, further blackening the Sacramento Valley.

JAMES R. GUTTRIDGE

Another western cattleman who is no newcomer to the Angus ranks is Jim Guttridge whose ranch near Elk Grove is also in the Sacramento Valley. For the former Guttridge herd in Oregon, the Oxbow Ranch, was one of the pioneer Angus spreads in the Far West—and one of the largest.

Jim Guttridge came to California in 1944 with a few cows from the old herd. One of these was a 1939 show heifer, Miss Guttridge 101st, along with a half sister. There are today 17 descendants of this show cow in the herd, and the old cow, along with ten offspring of her half sister. Of the "Mona" family more than half of the cows in the herd trace back to these two foundation females.

The present Guttridge ranch was purchased recently, replacing a smaller unit. With 500 acres under irrigation cattle numbers can, and will be, expanded. The past year 150 acres of rice was grown.

In spite of the fact that Jim had $7,000 worth of Sudan grass drying on the ground the business of turning the seed with a tractor and scraper was abandoned to show the cow herd to his visitors, along with some of the bulls. One of the young bulls was especially impressive, J. G. Enviousmere, grand champion at the California State Fair in 1952. A half interest in this young fellow was sold for $5,100.

Taking over any new ranch entails a lot of fixing and re-arranging. Of special interest was the old ranch home, said to be the second oldest in the Sacramento Valley. It is built of bricks that came around the Horn in a sailing vessel in the early days of the state.

Jim Guttridge, in his long experience with commercial cattle operations, is a pusher for getting Angus bulls into commercial and whiteface herds. He makes a specialty of this kind of market.

LA LOMITA RANCHO

One thinks of cattle rustling as something on the screen at a western horse opera. But when 14 head of good pure bred Blacks are lost within a year the matter is in the serious stage. Such is the experience of Mr. and Mrs. H. C. Russell & Son, near Lockford, newcomers in the Angus business. In spite of this set-back it would be hard to find a more enthusiastic Angus family. The cattle, mostly calves, have been killed in the pasture, and the animals dressed out. Tracing this meat has been a hard job but when the ranch was visited the sheriff believed he was near a solution of the case.

This 600 acre ranch has eight and one-half miles of underground irrigation pipe. There are 420 water outlets. The expense of this super-watering system was not borne by the Russells. It came with the ranch. The main cash crop the past year was kidney beans, 200 acres of them.

At present there are 40 purebred cows and 100 commercials. It is planned to double the number of cattle, gradually working off the commercials as the land is too valuable to handle grade cattle. The first pure breds were bought at the State Sale. Later purchases were made from Mrs. Vesta Peak Maxwell and at the Ferndale dispersion. The commercial cows came from the Ox Bow herd in Oregon.

Mr. and Mrs. Russell pointed out one of their pets—a 17-year old daughter of the International champion, Eileenmere 85th. The old cow looks good for several more calves, thanks to the mild climate and good grazing available in this part of the country.

The "and Son" part of the La Lomita operations is 13-year old Bob Russell. He is starting in F.F.A. work and who is thoroughly sold on Angus cattle.

RANCHO DEL ELISEO

So far we have been staying north and northeast of San Francisco and the Bay area. Now we are working south of this population center with a stop near Santa Cruz and the Rancho Del Eliseo of James R. and Marian Lowe. The Lowe ranch is within sight of the Pacific. The modern ranch home is located at the head of a canyon with an unsurpassed view of the ocean to the west.

This is old redwood country and although it was logged off years ago some of the giant stumps still remain. There is still considerable timber on the ranch, for it should be explained that Jim Lowe is a lumberman.

The headquarters ranch consists of 150 acres. A little distance away, across a deep canyon, are 300 more acres which serve as pasture for dry cows and heifers and for

Winter Show and Sale

Sponsored By

North Dakota Aberdeen-Angus Breeders' Ass'n

In Connection with North Dakota Winter Show

to be Held at Valley City, North Dakota

Friday, March 6th, 1953

SHOW 8:00 a. m. — SALE 2:00 p. m.

25 Bulls — 35 Females

Consignors:

DAVID BOECKEL	Beulah, North Dakota
VIRGIL SUND	Crete, North Dakota
W. A. PLATH	Davenport, North Dakota
W. A. KRAUSE & SON	Drake, North Dakota
DR. W. A. LIEBELER	Grand Forks, North Dakota
DICK HORNE	Reynolds, North Dakota
ARNOLD MAIER	Blue Grass, North Dakota
LAUREN SAUNDERS	Buffalo, North Dakota
HENKE STOCK FARM	Hanover, North Dakota
NORTH DAKOTA AGRICULTURAL COLLEGE	Fargo, North Dakota
GLENCARNOCK STOCK FARM	Ada, Minnesota
FROST STOCK FARM	Harvey, North Dakota
ORVILLE ISLEY	Verona, North Dakota
RAY MILLER	Buffalo, North Dakota
BARKS & LOCKHART	Egeland, North Dakota
GOLDBERG STOCK FARM	Moorhead, Minnesota
CHARLEY PEKAS	Regent, North Dakota
DON CAMERON	West Hope, North Dakota
LOKEN HOMESTEAD	Brocket, North Dakota
NELSON BROTHERS	Braddock, North Dakota
SAUGSTAD BROTHERS	Fingal, North Dakota

For Catalogs, Address:
LARRY IVERSON, County Agent, Valley City, North Dakota
—or—
RAY BUCHANAN, Box 1781, Fargo, North Dakota

North Dakota Aberdeen-Angus Breeders' Ass'n

AL DARLOW, Stillwater, Oklahoma, Judge

FREDDIE CHANDLER, Chariton, Iowa, Auctioneer — **MAURICE BONEY for the Aberdeen-Angus JOURNAL**

IT'S A FACT
Gentle Chester Whites Farrow, Raise Larger Litters That Gain Faster on Less Feed—Profitably Produce More Meat Type Market Toppers. For Facts, Write
CHESTER WHITE SWINE RECORD ASS'N
Levi P. Moore, Sec'y ROCHESTER, IND.

Consigning to
Iowa State Show and Sale
MAID of BUMMERS RHS 2d
a great granddaughter of the old Imp. Maid of Bummers cow with a lot of top bulls showing in her tabulation.
Stop by and see the young bulls we have for sale.
REX HARMON & SONS
CRESTON West Edge IOWA

Applewood Angus
SPECIAL
PRODUCTION SALE
Franklin, Nebraska
May 9, 1953
Bandoliers & Bardoliers
Carry blood of Bandolier of Anoka 3d, a full brother to International Grand Champion and Elba's Bardolier, a half brother to Supreme Champion 1952 American Futurity.
Blood that does good for other breeders.
•
Edward Polka
RIVERTON, (2 miles W 6½ N) NEBRASKA
HERMAN CUSTER, Manager

the commercial herd. This arrangement works well most of the time. A recent exception was when a bridge washed out, making it impossible to get to the 300 acres with either truck or tractor.

The Lowe Angus herd was started seven years ago and today consists of 40 purebred cows and 150 commercials. Like many other California ranchers he finds this system works well with the culled pure bred cows losing their chains and going into straight beef production. The first pure bred secured were of Quisenberry breeding, then came cattle from the Biaggini and Kirkpatrick herds in California, and from J. C. Holbert of Iowa. In use in the herd are Holbert bulls of Bandolier breeding.

WAUGAMAN RANCH

With 750 head of pure bred Angus the Angustorra herd of A. L. Waugaman is the largest registered unit in the west, if not in the country. Located near Watsonville, between Santa Cruz and Monterey, the ranch consists of five units. One is a 200 acre hay ranch and there is a 1200 acre mountain ranch for winter and spring feed.

At the headquarters ranch where the Waugamans make their home is 304 acres under irrigation and which will carry one head per acre. Much of the land is adobe soil which requires special handling for crops, but a soil type which does well when put in permanent pasture.

Al Waugaman bought his first Angus in 1946. Before that he had run whiteface cattle, following a number of years in the fruit packing business. However, it was the purchase of the Angustorra herd in Colorado four years ago that put the Californian in the Doddie business on a large scale.

The Angustorra herd features cattle with considerable scale and ruggedness and for this reason has found a considerable market

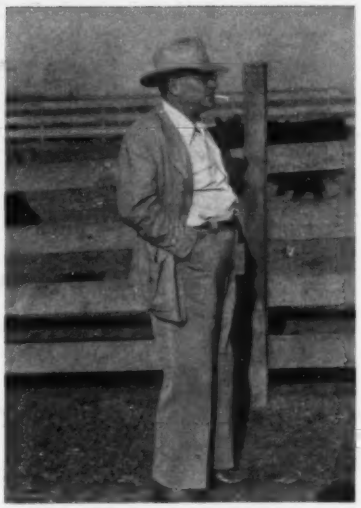

HIS IS A BIG HERD—Al Waugaman of Watsonville has 750 pure breds in his Angustorra herd. He formerly ran whiteface cattle, switched to Angus in 1946.

among ranchers. A number of bulls are needed in a herd of this size and several have contributed to the popularity of the Angustorra cattle in California. Kadet Pride was one of the good bulls coming with the herd and he has made an enviable breeding record. Angustorra Bell Boy 18th, a show bull himself and grand champion at Sacramento in 1949, has sired sons and daughters that have gone back to win at the California State Fair. This bull was sired by Bell Boy A. 10th, bred by A. R. Althaus of Illinois. Many of the good cows in the herd are daughters of this original Bell Boy-bred bull used in the herd. Still another sire who has put a lot of fleshing qualities in his sons and daughters is Eileenmere 501st, a son of the champion Eileenmere 85th. Other outcross bulls used have featured Sunbeam breeding through a son of Prince Sunbeam 29th and two grandsons of Prince Sunbeam 46th.

At Al Waugaman's it was the same story as to late fall and early winter feed—no rain. Something new to us in providing green feed was the large truckload of carrots brought in from a packing shed near Salinas. While they were cull carrots they were still fresh and crisp and had been discarded largely because of size. Like the sugar beet tops at the Gwerder ranch the Waugaman Blacks were eating them by the ton, and were doing well on them. For one thing they were getting plenty of Vitamin A through the carrots, as well as good roughage. And it was putting considerable bloom on the cattle getting them.

However, it now can be reported that the rains have arrived in California and the hill and mountain pastures are green and producing forage.

Agassiz Farms "Aberdeen-Angus of Merit"

Great Oaks Bardoleenmere 5th

We'll be at—
The Big Winter Show
Valley City, March 4-6
Look for us in the Futurity and in the Sale.
Other Herd Sires:
Great Oaks Bardolier
Prince Quality M. B. 2d
Over 100 head of cattle on hand . . . Cattle for sale at all times.
W. A. Plath
DAVENPORT, Phone: Leonard 4444 NORTH DAKOTA

Gilnockie's
Utility Sale
March 10th, 1953

Gilnockie

15 Commercial Bulls
26 Producing Cows

★

HARVEY H. CORNWELL, Manager — CHARLIE R. DENTON, Herdsman

Haywood — **Virginia**

for well groomed stock

WESCO SHAMPOO

Fine, non-irritating, liquid oil soap. Cleans coat and skin thoroughly. Gives coat soft, silky appearance. Pt. 50c, Qt. 85c, Gal. $3.00 (postage extra).

Weston COAT BLOOM

Oil dressing, properly blended to give coat glossy, natural appearance. Non-sticky, easy to apply. Pt. 50c, Qt. 75c, Gal. $3.00 (postage extra).

WRITE FOR FREE CATALOG

WESTON MFG. & SUPPLY CO.

Speer Building Denver, Colorado

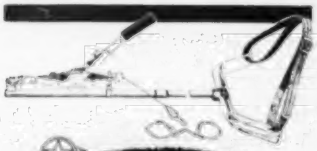

FRANKLIN

CALF PULLER

Combined with the famous

MULTI-PURPOSE POW'R-PULL

HERE'S JUST THE INSTRUMENT NEEDED IN THE MANY CASES THAT CALL FOR ASSISTANCE

The Puller consists of a light-weight breech spanner that fits around the rear of the cow supported by an adjustable strap over the back. To this spanner is attached a sectional tubular steel rod on the other end of which the Pow'r-Pull is clamped. An obstetrical chain connects the feet of the calf with the Pow'r-Pull cable permitting the application of ample power as needed.

All parts of the Puller connect firmly, making it simple and easy to use. Readily attached or removed from the Pow'r-Pull, thus permitting a wide scope of uses for which the Pow'r-Pull is ideally adapted.

This provides a low cost outfit of unsurpassed efficiency.

Pow'r-Pull has 1500 lb. capacity, tested to 50% overload. Pulls, Hoists and Moves any object up to ¾ ton.

One man exerts the force of a half dozen men for all kinds of pulling and lifting.

Complete Pow'r-Pull CALF PULLER
With 6 ft. cable, and obstetrical chain ..... $38.05, f.o.b. Franklin Offices

OTHER CALVING-TIME NEEDS

Every calf counts. The right help at the right time can mean the difference between life and death. Be prepared to protect both calf and cow.

FRANKLIN UTERINE CAPSULES

They inhibit bacterial growth and aid in removal of retained placenta.

Box of 3 capsules $1.00
12 capsules $3.00

FRANKLIN TRI-SULFA TREATMENT

Bacterial infections including Metritis, an inflamation of the uterus. Use either the solution or bolus form.

Be sure to have the latest complete Franklin catalog. Free at local Franklin Drug Store Dealers or write nearest Franklin office.

O. M. FRANKLIN SERUM CO.

DENVER KANSAS CITY WICHITA ALLIANCE
FT. WORTH MARFA EL PASO ALLIANCE LOS ANGELES
SALT LAKE CITY PORTLAND BILLINGS CALGARY

Champion Aberdeen-Angus Steer at Detroit Club Show, exhibited by Betty Wilson, Romeo, Michigan.

Aberdeen-Angus Bulletin

(Continued from page 63)

signed the reserve grand champion steer of the show, which weighed 925 pounds, and the reserve carload of steers.—V. H. K.

■

TENNESSEE VALLEY ASSOCIATION SPONSORS STEER SALE

Sixty-five head of 4-H club steers sold for an average of $156.35 December 20 at the Tennessee Valley Angus Association sale. Stanford Farms, Donelson, Tennessee, sold the top steers to Faira Brothers, Shelbyville, Tennessee.

All the steers were consigned by purebred breeders of the Tennessee Association—V. H. K.

■

BLACK STEER AWARD GRAND CHAMPIONSHIP AT TENNESSEE SHOW

An Angus steer was named grand champion over all breeds at the Tennessee Fat Cattle Show held December 10-12 at Nashville. The purple ribbon winner, which weighed 1,090 pounds, was exhibited by Dora Ann Goodall, Lebanon, Tennessee, and was sired by a son of Eileenmere 2631st.

The grand champion sold for a record price of $1.70 per pound to the H. G. Hill Stores of Nashville.

Prior to winning the grand championship award, the steer was named tops of the Angus class, first in the bred-and-fed on the farm, and was grand champion of the junior class.—Vern H. Kerchberger.

■

WINTER CALF SALE HELD BY VIRGINIA ASSOCIATION

The Winter Calf Sale held December 13 at Front Royal, Virginia, was the state Angus association's last sale of the year. Four bull calves returned an average of $237, and 70 heifers averaged $224 per head.

A number of new herds were started at the sale, which will be an annual event.—J. V. C.

■

NEW JERSEY ASSOCIATION ELECTS OFFICERS AND DIRECTORS

Members of the New Jersey Aberdeen-Angus Breeders' Association elected Joseph C. Thoms of Whitehouse Station, New Jersey, as their new president at the group's recent annual meeting at Princeton.

Kendall E. Canfield, Flemington, New Jersey, was named vice-president, and Robert P. Lawrence, Holmdel, New Jersey, secretary-treasurer. Members on the board

Want More California Farm Business?

An advertising program in The Southern California Rancher should help you get it. Rate Card and Free sample copy to prospective advertisers.

THE SOUTHERN CALIFORNIA RANCHER
Philip S. Rush, Publisher
P. O. Drawer No. 81, SAN DIEGO 12, CALIF.

Page County
Aberdeen-Angus Association
TAYLOR, RINGGOLD, FREMONT & PAGE

Russell's Angus Acres
WATCH FOR WHAT?

Our consignment of 1 bull and 1 heifer to the Iowa State Show and Sale to be held in Des Moines, Iowa on February 2 and 3. These are grandson and granddaughter of Homeplace Eileenmere 26th.

MR. & MRS. H. K. RUSSELL
Bedford, Iowa

Elburn Farm
"Home of the ELBURNMERES"

Elburnmere 24th

See him and his calves.
You'll like them.

E. L. OSBURN & SON, BEDFORD, IOWA

Herd Sire . . . .
Eileenmere of Eldorado
A Top Grandson of "500th"

Both his sons and daughters are looking great—
We invite you to see them any time.

A. L. HOREL and SON
BLANCHARD, (3¼ mi. N.E.) IOWA

Marycrest Farms
The Home of
Homeplace Eileenmere 26th

MALOY, IOWA

Two Sales in 1953

RANCHLAND BULL SALE
February 9th, North Platte, Nebraska

PRODUCTION SALE
May 7th, at Clarinda, Iowa

FEATURING—the get and service of
★MARYCREST EILEENMERE 3d
★HOMEPLACE EILEENMERE 321st
★PAGEILEENMERE 10th

PAGEMERE ANGUS FARMS
CLARINDA, IOWA

FAIRVIEW FARM
Herd Sire:
GREEN RIDGE EILEENMERE 18th

Sired by Homeplace Eileenmere 25th. Several yearling bulls for sale. Choice herd bull prospects.

PAUL MIER ESSEX, IOWA

Marycrest Eileenmere 16th
See the 16th—Our Senior Sire

MR. & MRS. GERALD STEEN

BLOCKTON, IOWA

COLD SPRINGS ANGUS
LAWRENCE VARLEY
SHENANDOAH, IA.

Consigning to the Interstate Sale at Sioux City

1 rugged but smooth 2 year old bull

1 bred heifer mated to Raona's Bardolier 88th

Visitors at the farm are very welcome.

2 Mi. South on Highway 59 Phone
1 Mi. East 36W12

STIMSON STOCK FARM
Consignments to the Iowa State Show and Sale
February 2 and 3, 1953
PAGEMERE S. 21st
Calved April 20th, 1950
GENERAL of H. S. S. F. 9th
Calved November 9th, 1950

HAROLD J. STIMSON
7 miles Southeast of Essex, Iowa, Phone 16 on 5

Hill Top Angus
"Better Aberdeen-Angus Cattle"
Herd Sire:
PRINCE BURGESS of LA VISTA 1290608
Visitors Welcome

A. B. HERZBERG & SON
CLARINDA, IOWA

Ideal Farms
HERD SIRES:

R. L. S. Prince Eric 15th

By $100,000 Prince Eric. Has been in service at Ideal Farms for six years. Always sires top bulls and heifers.

OUR NEW HERD SIRE:

Everbest Prince 134th S. A. F.

From Simon Angus Farms, also another great prospect for a herd sire. A son by Simon's famous "105th TT". These are the three sires we are building our reputation on. We have a nice herd of top bred families in our cow herd.

ALVIN SUNDERMAN & SONS
CLARINDA, IOWA

Mileaway Farm
TO IOWA STATE SALE

ELBA of MILEAWAY 2d
A two year old daughter of Angus Valley Blackmere 15th. Will calve March 14th to Homeplace Eileenmere 273d.

MILEAWAY EILEENMERE 9th and
MILEAWAY EILEENMERE 14th
A pair of good yearling bulls by Angus Valley Blackmere 15th.

HAPPY NEW YEAR TO ALL

MR. & MRS. ORIE STEEVE, Owners
CLARINDA, IOWA
Phone Green 41X

L'Vista Angus Farms
Stop by and see our new herd sire.

EILEENMERE of SOUTH OAKS 28th

We like to show you our cattle.

Bob Lynch **Maloy, Ia.** Wilbur Lynch

Terrace View Farm
We invite you to inspect our herd of cattle including the grand champion bull and grand champion female of the 1952 Page County Fair.

MR. & MRS. ARTHUR WAINWRIGHT
CLARINDA, IOWA

Steeve's Angus
Herd Sire:
HOMEPLACE EILEENERE 273d

Owned by Steeve's Angus and Mileaway Farm. Selling a few choice heifers safe in calf to him, in the Association Sale April 13th, 1953.

O. H. STEEVE & SONS Clarinda, Iowa

Junior Herd Sire:
Prince Cloverly 412th

By Prince Sunbeam 412th by "29th" and out of a double great granddaughter of both Black Prince of Sunbeam the 1938 International Grand Champion and Blackcapmere 62d, the 1929 Reserve International Junior Champion and one of the best breeding sons of Prizemere 32d.

Cloverly Stock Farms
MALOY, IOWA

Page County Association NEIL JOHNSTON, SECY. CLARINDA, IOWA

Machines
INSTEAD OF
MANPOWER!

THE DAVIS-BUILT TRANSIT MIXER

Completely mixes rations with ensilage or hay. Banishes hand labor, slashes costs, and takes most of the guesswork out of feeding cattle. NOW! PRICED SO ALL CAN AFFORD—a size for every need. Automatically fills bunks or self-feeders.

IDEAL FARM FEED MILLING PLANT

Ideal farm feed milling plant. Ends scoop shovel backache and feed cost headache. Combination Roller Mill and Batch Mixer with 3 H.P. single-phase motor. Bucket elevator attachment lifts grain and mixed feed to overhead storage. KRIMPER KRACKER GRAIN ROLLER. All sizes from ½ to 25 H.P.

CORN AND COB GRANULATOR

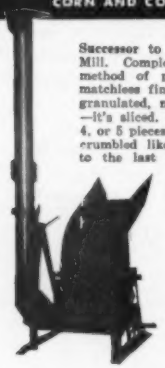

Successor to the Burr and Hammer Mill. Completely revolutionizes the method of processing ear corn. A matchless finished product uniformly granulated, not ground or hammered—it's sliced. Each kernel cut into 3, 4, or 5 pieces and the cobs and shucks crumbled likewise. Cattle lick it up to the last ounce. Poultry eat the neatly cut corn, leave cob for litter. Is best method in existence for reducing cobs for mixing with Urea and molasses. Cut shows 3 to 7½ H.P. size. Big production units also for any requirement. Uniformly granulates or chops hay, corn stalks, corn cobs, shucks, green oats, vegetables, copra, leather and rubber scraps, tobacco stems. Handles anything WET OR DRY at far less cost for power and upkeep than any other mill.

FREE! Bulletins on how to slash your own feeding costs. Samples, crimped, also granulated feeding grains.

Dept. AY-2

DAVIS BUILT HCD SINCE 1894

H. C. DAVIS SONS CO.

Established 1894, BONNER SPRINGS, KS

Picture of the annual Christmas party at the office of the American Aberdeen-Angus Breeders' Association in Chicago. These are the folks who are required to take care of the ever increasing numbers of transfers and registrations of our breed.

of directors include Dr. Armand Hammer, Red Bank, and Charles I. Smith, Allentown, whose terms expire in 1953; Robert C. Brooks, Moorestown, 1954; William E. Eppler, Charles J. Mahoney, and Harry H. Neuberger, 1955.

The members approved a plan to hire a fieldman-secretary for the New Jersey Association. The officers and directors are reviewing methods of financing the project.—J. V. C.

■

GEORGE FLINT NAMED PRESIDENT OF CONNECTICUT ANGUS ASSN.

At the recent annual meeting of the Connecticut Aberdeen-Angus Breeders' Association, George J. Flint of Seymour, Connecticut, was elected president for 1953. He succeeds Ray Rockefeller, Kent, Conn.

The members named C. M. Converse, Danbury, Connecticut, as their new vice president, and Cleve Gray of Cornwall Bridge, Connecticut, was elected secretary-treasurer. —J. V. C.

■

ANGUS STEER WINS TOP AWARD AT HATFIELD BABY BEEF SHOW

Grand championship steer honors at the recent Hatfield, Pennsylvania, 4-H Baby Beef Show were awarded to an Aberdeen-Angus exhibited by Nancy Alderfer, Souderton, Pennsylvania.

The winner over all breeds, which was bred by Joseph W. Holman, Arcola, Pennsylvania, was earlier named grand champion Angus steer of the show.

The reserve grand champion Angus steer was exhibited by Marie Kirk, Newton, Pennsylvania, and bred by Lawrence J. Pearson, also of Newton. Fern Mill, Plumsteadville, Pennsylvania, was awarded a show kit by the Pennsylvania Aberdeen-Angus Breeders' Association for outstanding showmanship.

Judges for the show were C. A. Burge and T. B. King, extension livestock specialists at Pennsylvania State College, State College. —James V. Coyner.

■

SHORT COURSE HELD AT UNIVERSITY OF FLORIDA

The three-day beef cattle breeders and herdsman's short course held December 4-6 at the University of Florida at Gainesville was attended by a large group representing all sections of the state.

Approximately 30 breeders of Aberdeen-Angus cattle attended the sessions. William A. Terry, fieldman for the American Aberdeen-Angus Breeders' Association, addressed the group on the registration, transfer, tattooing, and identification of Black cattle. He also spoke on the system of naming the doddies.

James A. McGregor, manager of Perdido Ranch at Pensacola, demonstrated the correct methods of washing, brushing, curling, and grooming Angus cattle. McGregor told the group of the routine and problems involved in showing animals at a show.

Information on feeder calf and bull sales was given by Dave Canning, secretary-fieldman for the Virginia Angus association. Other Angus speakers included James Farquhar, president of the Florida association, and Myron Fuerst of Pine Plains, New York.—William A. Terry.

■

ABERDEEN-ANGUS HEIFER CLUB ORGANIZED IN NEW JERSEY

New Jersey has added its name to the ever-increasing roster of states participating

SUN-BLEST FARMS

NOBLESVILLE, INDIANA
H. F. Krimendahl, Owner

This is RAONA'S BLACKCAP BESSIE 2d

You've heard of her before.

She's the dam of a great show bull now the featured herd sire at COLD SATURDAY FARMS, PRINCE BURGESS C. S. Many folks thought her to be one of the outstanding daughters of Raona's Bardolier 2d. We had to top Cold Saturday's 1952 sale to get her.

Sun-Blest Farms are still building from two of the great sales this fall, we have added: Gammer Gay of Indian Creek, the $7,200 daughter of Bardolier of Indian Creek and Blackcap Tolan 191st with her daughter at side by Prince Eric of Sunbeam and they have gotten home and want to join us at Sun-Blest

to wish all Angus Breeders **"A Full, Rich 1953"**

H. F. KRIMENDAHL, Owner
GENE VOGT, Manager
Phone: Fishers 24R21

NOW is the Time to Send for Your FREE Copy of

The American Brahman

P. O. Box 2084 HOUSTON 1, TEXAS

Keep up with the Latest on Brahman Cattle and Associated Industries.

ANOTHER **TECO** PRODUCT

GATE HARDWARE

Stockmen and feed lot operators swear by dependable, foolproof, rugged Teco hardware for their gates. Easily opened or closed on horseback or on foot, they're designed and built to give a lifetime of trouble-free service.

Assemblies consist of

1 Latch Handle Guide
2 Latch Handle
3 Hinge Hook and Bolt
4 Latch
5 Hinge Strap
6 2-way Catch

(Dealer Inquiries Invited)

Distributed by
Southern Livestock Supply Co.
212 Livestock Exchange Bldg., Nashville, Tenn.
Stoney, Inc.
DENVER FORT WORTH

Write FOR DETAILS & PRICES

THOMPSON & GILL, Inc.
Modesto, California

Please send full information on TECO:

- ☐ Gate Tightener
- ☐ Gate Hardware
- ☐ Wire Stretcher
- ☐ Horn Weights
- ☐ Dehorners
- ☐ Branding Iron Heaters
- ☐ Branding Irons
- ☐ Cattle Squeezes

Name .....
Address .....
City ..... State .....

HE'S A BIG BOY NOW—The impressive Ankonian 3219th, first son of the champion Eileenmere 1032d to sell, has been doing a top breeding job in the Runacres herd. Story starts on page 54.

ABERDEEN-ANGUS LIVE LONGEST

in the popular Angus heifer club plan spreading throughout the United States.

At a recent meeting held at Bill Brainard's Downsbragh Farm at Far Hills, New Jersey, the Somerset Hills Angus Heifer Club was organized. Brainard and the Extension Service in Somerset County, with the assistance of the state 4-H leader and club agent, have assumed the responsibility of sponsoring the club.

The goals and ideals of the organization were explained to the group by Brainard, who also conducted a tour of the wintering facilities at Downsbragh. He told the youngsters that beef cattle were roughage consuming animals, supported mainly by grass agriculture. Brainard spoke of his silage and hay-feeding arrangement and explained the simple creep feeding system for the calves. The club members were urged to have at least one acre of good, improved pasture for each of the project females.

Brainard agreed to provide a young service bull for the heifers. He also expressed his willingness to assume some of the leadership responsibilities of the club and will help the youngsters find quality, well-bred calves.

Don Kniffer, extension animal husbandman for New Jersey, gave the youngsters some grooming tips, using Downsbragh Blaeberry as a model. Bill Kenney, representing the New Jersey Junior Breeders' Fund, assured the group that his organization was in favor of this new undertaking and that the fund would be available to the youngsters on a three-year basis.

The 4-H agent in Somerset County, Harold Repeair, explained a plan to have a calf party for the group as soon as heifers could be gathered for the nine members. He also announced that a constitution and by-laws would be drawn up at the group's meeting in January.

The New Jersey Aberdeen-Angus Breeders' Association, represented by its president, Joe Toms, expressed complete willingness to cooperate in the project. Ernest Mc-

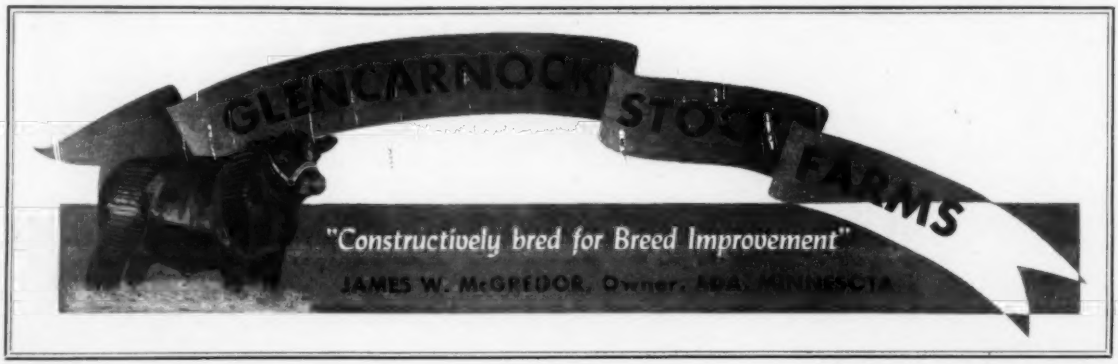

PRESENTING OUR NEW HERD SIRE

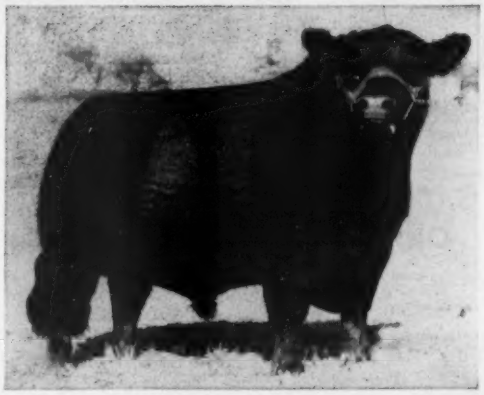

Mole's Hill Eileenmere 1032" 1252064

Sire	Eileenmere 500th,***** 699155	Eileenmere 85th, **** 470007	Eileenmere 22d, ****
			Enchantrene *
		Edwina 7th of G. M. * 534304	Maid's Belmore
			Edwina 5th G. M.
Eileenmere 1032" ** 960440	Eulima 179th, * 680303	Peerless Rebellion 22" 613968	Fountain Glen Rebellion
			Revolution's College
		Eulima 158th 541599	Blackbird 2nd
			Fountain Glen Rebellion
Dam	Wintonier 4th ** 595052	Robert the Bruce of Wickwire,* 535560	Imp. Koko of Dunira Eulima 130"
			Barbara 5th of Page
Blackbird E. 7th of Cremona 1000458		Ellnora Winton * 540899	Enfileen's Bandolier 2"
			Ellnora 2" of Bordulac
	Blackbird E. 4th of Cremona, 745221	Glencarnock Eric of Cremona,* 529001	Glencarnock Earl Eric 16M *
			Fannie Bess of Ada *
		Cremona Duchess 529003	Glencarnock Earl Eric 16M *
			Blackbird E. 2" of Cremona

His pedigree speaks for itself. We believe that this bull will do a marvelous job crossed onto our Dukes' double-bred daughters.

We invite you to inspect him and the rest of our cattle at Wayne Knolls Farm.

VISITORS ALWAYS WELCOME

WAYNE KNOLLS FARM

Marshallville, Ohio Don Tronge, Mgr.

The American Aberdeen-Angus Breeders' Futurity

"Aberdeen-Angus of Distinction"

MR. and MRS. B. A. DYE, Owners

SELLING—

3 Sons of Eileenmere 922d—and—2 Sons of Bandolier A

—in the—

Central Illinois Bull Sale, February 23d

Good individuals with excellent pedigrees . . . If you need a good young bull, write—
FORREST LEMONS, Congerville, Illinois for a Catalog.

YOU'RE ALWAYS WELCOME AT DYE FARMS

MR. and MRS. B. A. DYE
Owners

Dye Farms, Wyanet, Illinois

HOMER (Shorty) SAUNDERS
Herdsman

W. B. Hissom *"Wildot Angus Farms"*

ANGUS BREEDERS

Attend These Sales . . . See Our Consignment

MARCH 10, 1953
O-K Angus Association
Blackwell, Oklahoma

MARCH 17, 1953
Oklahoma Angus Breeders Association
Oklahoma City, Oklahoma

MARCH 27, 1953
Southern Oklahoma Aberdeen-Angus Association
Ardmore, Oklahoma

Sand Springs 2 Miles Southwest on U. S. Hi-Way 64 **Oklahoma**

Viewlawn Herds
ESTABLISHED 1905
Aberdeen-Angus Cattle

Our large select herds are headed by the following:

KEDAR BARDOLIER
By Barbarian Grenadier G. R.

ERIC QUALITIER
By Hillcrest Qualitier

G. H. F. PRINCE ERIC 9th
Grandson of Prince Eric of Sunbeam

PRINCE SUNBEAM 682d
By Prince Sunbeam 29th

PRINCE ELGON of ANGUS VALLEY
By Prince Elgon

Offering—

45 Young Cows

All young well-bred cows mated to our strong herd bull battery. Truly a wonderful buying opportunity in profit making cattle.

If you are interested in 1952 weanling heifer calves we have a grand selection . . . or if you are still looking for a top herd bull we can show you some that we know you will like . . . and the best part of it is the fact that we sell our cattle at reasonable prices. Our large herds give us ample cattle for sale at all times. Plan to visit us soon.

Charles M. Miller Harmony
R. M. Miller Mabel
Robert C. Miller Mabel
Frank R. Miller Mabel

MINNESOTA

Culloch, fieldman for the American Aberdeen-Angus Breeders' Association, gave the youngsters some pertinent information on the importance of the club and distributed leaflets that would be helpful in the care and feeding of their project calves.

The nine New Jersey youngsters participating in the club work are Gilhart Shoenthal, Bellemead; Jack Weber, Green Village; Harold Barker, Pluckemin; Ben Conover, Bellemead; Jon Bruce Feller, Somerville; Francis Radcliffe, Lafayette; Sharon Feller, Somerville; Joan and Jean Van Der Veer, North Branch; George Wengryn, New Center and Tom Christian, Far Hills.—Ernest N. McCulloch.

■

MARYLAND ASSOCIATION SPONSORS CALF SALE

The first annual purebred calf sale sponsored by the Maryland Aberdeen-Angus Association was held October 18 at Salisbury.

Wakefield Valley Stock Farm, New Windsor, Maryland, consigned the top bull, which went to R. D. Bonney, Elkin, Maryland, for $675. The top heifer, also consigned by this farm, was a Georgina female that brought $1,750 from Canton Farm, St. Michels, Md.

The second high selling female was a Miss Wicks heifer consigned by Bryans' Manor Farm, Salisbury, Maryland. She returned $1,500 on the bid of Sheldon Chandler, Berlin, Maryland.

Six bulls averaged $560, and 57 females returned an average of $434. Sixty-three lots made an average of $446.—J. V. C.

Senator Simon E. Lantz

(Continued from Page 63)

Senator Lantz was the agricultural leader in the Illinois senate for many years. At the time of his death he was chairman of the standing committee on agriculture, and vice-chairman of the committee on highways. He was long active in animal health legislation, and much of the present Illinois highway and improved farm roads legislation is a memorial to his efforts.

Years before it became nationally popular Senator Lantz was a pioneer advocate of soil conservation and grassland farming. On his own 1,000 acre farm he proved that a good Angus herd would pay a dividend, good years and bad, and at the same time improve the land through the use of the more grass in the rotation. And he insisted on pure bred Angus for Corn Belt farms—"You can go two ways with them. The better end are more valuable than grades and can be sold as registered cattle; the poorer end can always go for beef."

Of the number of cuts of Senator Lantz in the JOURNAL files the one used here was selected. It shows him in his office in his farm home getting ready a catalog for a Central Illinois sale. From its windows could be seen the grazing Angus and the fertile fields and pastures he loved so well.

Ash Grove

★

Kinlochmere 20th 1233234

Sire: Eileenmere 1029th 947784	★★★Eileenmere 500th 699155	★★★Eileenmere 85th	
		★Edwina 7th G. M.	
	Blackcap Tolan 118th 735610	Bertram's Eileenmere	
		Blackcap Tolan 57th	
Dam: Kinloch Pride Beauty 900901	Envious Duke of Eric 724036	Envious Blkcp B. 10th	
		Erica Energice 2d	
	Pride Beauty J. M. 724037	Blackcap Barry 499747	
		Pride Beauty W. 10th	

Watch This Young Fellow

★ **Bardolier of A. G. 1611305**

Sire: Bardolier of Anoka 1030520 — Dam: Karama of Mahrapo 981750

★

Amandale's Bandolier 18th 1135674

Sire: Wintonian 5th 567767	Enfileen's Bandolier 2d 510436	Blkbd Bandolier of Page	
		Enfileen of Northlane 2d	
	Queen of Rosemere 244th 486591	Eileenmere 61st 450556	
		Queen of Rose. 114th	
Dam: Good Hope Primrose 2d 804556	Ebonezeer of Anoka 596279	Blkbd Bandolier of Page	
		Ebonessa of Don Head	
	Schoonhoven Primrose 5th 650904	Briarcliff Black Boxom	
		Schoonhoven Primrose 2d	

The American Aberdeen-Angus Breeders' Futurity

Ash Grove Farm

New Hope, Pennsylvania

R. E. MONTGOMERY, Owner

EDWIN CONNER, Cattle Manager

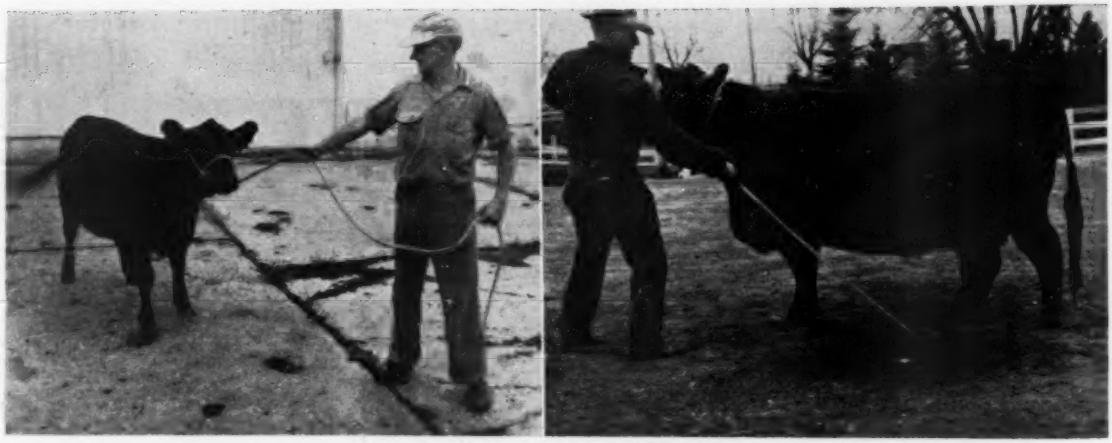

Use a rope halter when teaching manners to an animal. Be in a ready position in case it lunges. Keep an eye on animal and go slowly. At right—Boss Kimberling shows how to set a cow up in the ring. Move slowly into line, set front feet, one opposite the other, then with aid of show stick gently move the back feet into position. When completed, four feet should be squarely set under each corner.

★ Star ★ Making ★

(Continued from page 58)

"cattle fitting projects" have a two-fold significance. The first is to teach how to "shine up all the points of the star", so to speak, and thereby help to realize the true worth of an animal. The second—an opposite view—is to develop knowledge which may prevent placing an inaccurate value on animals just because they are highly fitted and groomed to perfection. Certainly, all this knowledge is best attained by personal contact through projects properly supervised and directed.

An animal, to be the brightest star in the ring, must be bred right, fed and managed correctly, so it has every opportunity to develop all its inherited qualities. In other words, it has to be the "right kind" to start with. However, any animal can be made more attractive by carefully preparing it for presentation.

A star, to shine with all its glory, must not have a blot, so let us proceed to polish the five points of our star. The five points can be listed as: (1) Good manners; (2) Trimming feet; (3) Growing and training a good coat of hair; (4) Clipping the Head; (5) Clipping the tail and dressing the quarter.

Good manners is a good place to start. Teach an animal to lead while it is a small calf, if possible. A firm hand and a lot of patience are essential. An adjustable rope halter is desirable. A halter should always be placed on the head with the lead rope crossing under the jaw and out through the loop in the halter on the left side of the head. Cattle are always led from their left side. I have noticed some people, when halter breaking older cattle, adjust the halter to give them the leverage advantage. This is accomplished by having the halter nosepiece cross just above the muzzle—which, incidentally, is much lower than where it should be after the animal is well trained. A halter so adjusted makes it possible to pinch the animal down and bring it under control, if and when it decides to become unruly. This practice should only be resorted to, I am told, to teach an animal to respect his master.

One of the Idaho demonstrations that had special appeal to me was that of teaching an animal to parade in the ring and respond to close inspection by the judge. Boss Kimberling placed a show halter on an Angus cow and adjusted it to fit properly. The cow was then brought slowly into the ring with Boss grasping the lead rope in his right hand and out about eighteen inches from the left jaw. He carried a staff, or show stick, in his left hand. A brush and comb was in his pocket. Dr. Hodgson acted as judge, while Goldie Hylton, Clark Torrell, Keith Wiedenheft and Bill Florence, as well as myself, made up the ringside audience for the practice period. Upon stopping in the ring, he turned around and faced the cow. He shifted the lead rope to his left hand and grasped it some distance from the cow's head. The next thing Boss did was set his cow up. This required the gentle use of the show stick to get all four legs placed correctly. He then went over his charge with the brush and comb, which would only have to be done under actual show conditions when the hair accidentally gets mussed up on the way into the ring. The judge placed himself in the middle of the ring and the parade was on. There is a "right" and "wrong" direction, too. Animals should be paraded in a clockwise circle because then the showman will have his animal between himself and the judge and is, therefore, in a position to keep his eye on both his animal and the judge at all times.

After a couple of times around the ring, Boss caught the signal to "line up". He immediately pulled out and set his cow up in line again using his show stick to properly place her feet. This was followed by another brushing to make sure every hair was in place, and also satisfy himself that his cow was ready for close inspection by the judge. Dr. Hodgson quietly approached from the rear and proceeded to handle the cow thoroughly—feeling every part of the body with his hands which a judge might wish to examine in actual competition. The training must be thorough, otherwise an animal might display poor manners at the time it would hurt most. The judge withdrew and approached several times. Finally, Boss was signaled to "move up". He brought his animal out to the rear of the line, making sure

CHOCTAW RANCH

Joint owner with Perdido Ranch of

Globe Hill Eileenmere 3505th

(A son of the "999th 35")

Dr. R. R. Spires, Owner

DeFuniak Springs, Florida

KEITH MILLER, Manager

RED BAY, FLORIDA

Our Herd Sires...

PRINCE SUNBEAM 46th

BLACKCAP BANDOLIER S 5

Strengthen your herd with their fine sons and daughters.

WILMAE FARM

MONKTON, MARYLAND

Hockhockson Farm

Quality and Value

We Predict...

Both Quality and Value for 1953 with such a combination of this great bull and these outstanding

Families:

Witch of Endor
Georgina
Blackcap Bess
Blackcap Empress
Erianna
Gammer
Blackbird
Erica
Hartley Edella
Juana Erica
McHenry Barbara
Hartley Eline
Queen Mother
Fannie Bess
Miss Burgess

Prince Sunbeam 453d

Sunbeam Barbarosa

Count the stars he carries.
Watch for the stars he will produce.

Sire: ★Prince Sunbeam 20th 629408	★★Black Prince of Sunbeam	★★★Black Peer of St. Albans	★Erie Revolution
			★Blkcp Glencarnock 8th
		★Pride 17th of Sunbeam	★★Playman of Sunbeam
			Elsy's Pride Elnor
	Erica Marie of Sunbeam	Revolution 81st	★★★Blackcap Revolution
			Pride of Ash Row
		Erica Marie 9th	Earl Eric Marshall
			Erica Marie 7th
Dam: Barbara of Rosemere 136th 476959	★Eileenmere 61st	★Eileenmere 32d	★★Eileenmere 15th
			Blackbird Girl 7th
		Ectessa	Shady Brook Elwood
			Erica Ever
	★★Barbara of Rosemere 100th	★Prizemere 32d	★Prizemere 9th
			★Pride of Rosemere 37th
		★Barbara of Rosemere 33d	Meraman of Tierra Alta
			Barbara of Rosemere

. . . . . Our 1953 Additions:

Black Jestress
Hartley Eline
Escora Erica
Miss Burgess
Blackcap Empress

C. C. BAHRENBURG, Jr., Farm Superintendent
DR. ROBERT A. COOKE, Owner

S. A. GRINDE, Herd Superintendent
Eatontown, New Jersey

Give your animal lots of practice on things that it will encounter in the ring. Boss Kimberling faces the cow and the judge, poses with his left hand and holds show stick in right hand—Dr. C. W. Hodgson goes over cow completely during practice period. At right—Rear end dressed for show ring. Hair is brushed sideways to add width. Switch is fluffed, hocks brushed. Coat bloom has been added.

DOUBLE THE VALUE OF YOUR HAY CROPS

Make top-quality hay in ONE day with an All-Purpose Drier! Doubles feed value! Only drier with fuel-saving "Giant Jet." Foolproof, FIRE-SAFE models to fit every need.

FREE GUIDE MAIL COUPON NOW!

PEIRSON-MOORE CO., Dept. 112, Lexington, Ky.

Send Free Crop-Drying Guide to:

NAME_____

STREET OR R.F.D._____

TOWN_____ STATE_____

to get far enough back so he could approach (also from the rear) his new position on a straight line. Remember—fat cattle have to have room to turn—give them a chance. The moving-up routine was repeated a few times.

Teaching manners to animals takes time, so be sure to start early and practice a little every day.

The second point we will consider is the feet. Neglected feet or hoofs can cause much disappointment—such as crooked legs and poor moving ability, as well as being unsightly themselves. Feet should always be trimmed from the bottom, or sole of the foot. Use hoof nippers and a rasp. Trim and shape them regularly. Above all, don't wait until a few days before show time, because there is always danger of getting a bit deep which, if done, quicks an animal. One man told me this year about his sad experience from neglecting the feet on his bulls and then trimming them the night before the sale. The result—lame bulls eliminated from the sale. He said that was one thing he would not again overlook or neglect until the last moment. It was, however, a most expensive way to learn, according to him.

Every breeder should have stocks as a part of his livestock equipment, because many jobs, including hoof trimming, require that animals be securely restrained. In individual cases, animals can be cast (thrown) and tied, but this is not satisfactory for a breeding establishment.

The third point listed has to do with the training and development of an attractive coat of hair. This includes keeping the animal clean and comfortable—which means it must be free of lice, grubs, etc.

Hair is easy to grow during the cool season and in high altitudes. But growing hair in warm climates and keeping a good coat in spring is another thing. Some people have had some success retaining a coat in spring by keeping the animal out of the sun in day time, and turning it out at night with special emphasis placed on lice control.

I have also observed what appeared to be a summer hair growth encouragement practice. It was accomplished by considerable brushing combined with spraying the coat with water two or more times a day.

Don't underestimate the value of a well-trained good coat of hair both in steer and breeding classes. It takes time to get hair in condition so, once again, start early and work on it often.

The hair along the topline may be dressed in several different manners, such as: a narrow or wide part along the entire topline; and hair brushed all the way up to the centerline; parted over the crops and then either brushed from that point to the rear and left down smooth or curl this area and brush the hair forward. Try the various manners of dress and use the one that does the most for the individual animal.

The hair on the shoulders and the outside

Warren's Sunbeam Bell Boy

Warren's Master Prince 7th

Warren's Quality Prince

Black Angus 80th of Angus Valley

WARREN'S—The Home of Four Fine Herd Bulls and a Quality Cow Herd.
Warren's Sunbeam Bell Boy and Warren's Master Prince are both grandsons of the "29th".
Warren's Quality Prince—a good son of Alford's Quality Prince.
Watch the Journal for the date of our Spring Sale.

Warren's Angus Farms R. E. WARREN Box 391—Phone 540 **Idabel, Oklahoma**

Northeast Nebraska *Aberdeen-Angus Breeders' Ass'n*

THIRD ANNUAL SPRING SHOW AND SALE

Monday, February 16, 1953, Norfolk, Nebraska

Show at 9:00 a. m. **Norfolk Live Stock Sale Pavilion** **Sale at 1:00 p. m.**

34 Bulls . . . 65 Lots . . 31 Females

Consignors:

A Bar E Angus Farms	Loretto
Francis J. Albracht	Meadow Grove
Denzel J. Anderson	Clearwater
Arndt Brothers	Platte Center
Atwater Brothers	Albion
Charles F. Beermann	Dakota City
E. J. Bergt and Son	Schuyler
E. B. Bradshaw and Sons	Dakota City
Frank J. Cada	Clarkson
Gail Drahota	Columbus
Wm. Drahota	Columbus
Arven F. Dyson and Son	Brunswick
Mr. and Mrs. Dallmont J. Erickson	Elgin
George J. and Eldon Hetrick	Pierce
Kenneth Huff, Jr.	Randolph
George Hutchinson	Albion
Hynek Brothers	Morse Bluff
Janleigh's Angus Farm	Tekamah
Adon Jeffrey	Wayne
Arden K. Laursen	Venus
Royal A. Nahrstedt	Madison
Ed. J. Neidig	Madison
Florence Neidig	Madison
Nye Farms	Plainview
Schade Brothers	Enola
Up-Mar Stock Farm	Madison
Clarence L. Young and Son	Neligh

Most of the bulls are strong ages, some herd bull prospects, others suitable for the best of commercial herds.

Females consist mostly of bred heifers, carrying the services of some of the top herd sires of Nebraska. Families consist of some of the most popular strains; included are a Zara, Blueblood Lady, Blackbird, Erica, Queen Mother and Blackcap.

A Banquet and the Annual Business Meeting on Sunday evening, February 15, 1953.

For Catalogs write to: Percy H. Upton, Sale Mgr., Madison, Nebraska.

Northeast Nebraska Aberdeen-Angus Association

CHARLES CORKLE, Auctioneer **MAURICE BONEY, for the Aberdeen-Angus JOURNAL**

ENGELBERG ANGUS FARM
Herd Sires:
EILEENMERE 1168th
Son of Eileenmere 500th
EILEENMERE of ENGELBERG
Son of Eileenmere 1062d
Breeding Stock for Sale
POCAHONTAS, Box 411 ARKANSAS

Boxwood Farm
"One of North Carolina's Oldest"
Herd Sires:
ENVIOUS ZAR of ELK HILL
—and—
ELLERSLIE ENVIOUS 3d
MARGARET C. WOODSON
Owner
MOCKSVILLE, NORTH CAROLINA

MOORELANDS FARM
Herd Sires:
Ellerslie Eric 2d 1030880
Son of Glencarnock Eric of Cremona
Prince of Moorelands 1275173
Son of Prince Sunbeam 249th
Shadow Isle Prince Eric 37th 1552510
Son of Prince Eric of Sunbeam
MOORESVILLE, NORTH CAROLINA
Dr. S. W. Moore, Dr. Lardner Moore Shannon, Owners
J. W. Moore, Manager

of the quarters from the hooks back is trained to curl and stand up. The hair on the sides may be brushed down smooth or trained to stand up. The conformation and condition of the animal, together with the amount and length of the hair, are the determining factors. There is no secret about it—cattle are dressed to make them look their best. Therefore, the appearance of an animal with a big middle would not be improved by curling the sides, but naturally would appear to be more uniform of width if only the shoulders and quarters are curled. On the other hand, curling the entire side adds to the thickness of an animal. Therefore, one can readily see that each animal is an individual problem.

To repeat, training the hair takes time. The hair must be wet at the start of curling. It will be wet after washing, or it can be wet down for the purpose. Smooth the hair by brushing down. Lines are then drawn from the rear forward to set a curl in the hair. The next step is to pull the hair up with a scotch comb followed by lots of brushing—and I mean "lots of brushing, too". Brush up against the natural lay of the hair. A stiff bristle brush is a must. An adequate amount of brushing has, in the past, been neglected or postponed due to lack of time and lack of expended "elbow-grease". The Sunbeam Stewart Electric Rotary Brush is a mighty handy piece of equipment for this purpose, because it does a tremendous amount of brushing with a minimum of effort by the operator. For maximum results, move the electric brush slowly over the animal. Avoid making fast strokes.

However done, brushing must continue until the hair is dry—brush and brush and brush—the more the better.

The next two points—clipping the head and tail—can be done any time, but should be repeated before each show.

The stocks again become useful at clipping time. All of the head, except the ears, is clipped back to a line around the neck, crossing at a point about three inches back of the poll and about two inches behind the point of the jaw bone. Usually, the ears of breeding cattle are not clipped. Only in exceptionally shaggy cases are ears trimmed and then only slightly. In the case of steers, it can be different. Heavily haired ears may cause a steer to look out of balance—if so, it would be advantageous to clip the ears.

The last point, clipping the tail, places stress on a mighty important meat-producing part of the body. Angus are beef producers. Place all the emphasis possible on the large deep wide quarter. Start clipping on the tail above the switch at the point even with the bottom of the twist and clip up to the tailhead. Take special pains to blend the clipped area into the unclipped hair at the tailhead.

The width is further accentuated by brushing straight out sideways from the tail. The hair on the inside and outside of the hocks is brushed up. Fluff up the switch to fill in between the hind legs.

As the actual competition time approaches on show day, put on the finishing touches. Apply the "coat bloom". This can be an equal parts mixture of rubbing alcohol and sweet oil or mineral oil. Dampen a woolen cloth with the mixture and go completely over the animal, rubbing briskly so not a single hair is missed. Then carefully redress the animal according to the style you have decided most becoming.

With united luster radiating from all five points, a new STAR emerges from the darkness of neglect and improper conditioning to take its rightful place.

A STAR emerges with character, attractiveness, and a distinguished look—the fruit of man's efforts.

Another Herd Sire

SHADOW ISLE PRINCE ERIC 6th
1175533

Sire: Prince Eric of Sunbeam 744659	Prince Sunbeam 29th 629408	Black Prince of Sunbeam 504521	Black Peer of St. A.
			Pride 17th of Sun.
		Erica Marie of Sunbeam 543531	Revolution 81st
			Erica Marie 9th
	Erra Erica 6th of Sunbeam 629412	Revelga 519425	Revolution 81st
			Elga Elliott 29th
		Erra Erica 3d of Sunbeam 507379	Revolution of Sun.
			Erica 4th of Sunbeam
Dam: Miss Blackcap Empress M. 778283	McLeanmere 666812	Hanes' Eileenmere 2d 523066	Hanes' Eileenmere
			Blackbird Folora 5th
		Applewood Pride 11th 568062	Band, of Anoka 3d
			Eland Pride
	Blackcap Empress 189th 583342	Earl Eric Revolution 3d 478566	Earl Eric Marshall
			Elba of Glencarnock
		Blackcap Empress 141st 469053	Missouri Barbarian 2d
			Bikcp Empress 100th

Shadow Isle Prince Eric 6th has the great strength and breed character about the head that has made "Prince Eric" so famous. It would be difficult to find a bull with as much natural fleshing as this one has. He is full of quality, having a wonderful hide and hair coat . . . great depth of body, chest, middle and smoothness of shoulders. This bull's pedigree contains as much of the popular bloodlines of the last twenty years as you could hope to find—Sunbeam, Eileenmere, Bandolier, and he has the individuality that you will like in a herd bull. Purchased in the 1951 Shadow Isle Sale for $15,000.00 and now in service at Rock River Farm.

Martin's **ROCK RIVER** Farm
Phone 7-F-13
C. H. TAYLOR, Manager — BYRON, ILLINOIS — RALPH TURNER, Herdsman

They wouldn't believe it!

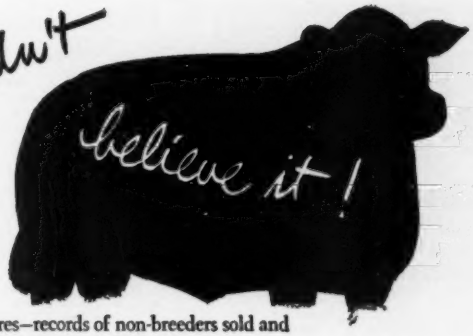

For 19 years cattle breeders have used Rex Wheat Germ Oil as a feed supplement to help normal cows "settle" promptly and help reduce calf losses. Most experts wouldn't believe it.

Breeders would show their production figures—records of non-breeders sold and records of calf crops—in the years before and after using Rex Oil.

So we had to prove *why* REX OIL might do all these things.

Scientists have proved that Rex Wheat Germ Oil contains, in addition to vitamin E:

1. **A hormone that acts like the sex hormones.**
2. **A factor helping new born to live through weaning.**

References:

a. Levin, E., Burns, J. F. and Collins, V. K.: Estrogenic, Androgenic and Gonadotrophic Activity in Wheat Germ Oil. Endocrinology 49:289 (1951).

b. Keane, K. W., Cohn, E. and Johnson, B. C.: An Unidentified Factor Required For Survival of New Born Rats. J. Nutrition, October 1951

PROFIT IN BEEF IS MEASURED BY THE CALF CROP WEANED!

Common sense! You can't make a profit unless you have a better than 70% calf crop.

READ THIS:

Dr. Steve Kratz, Piatt County, Illinois, reports:

We have had a herd of Herefords for 18 years. Our records show an average of 75 to 90% calf crop; calvings were always strung along for several months. In the 1950 season our herd consisted of 90 Hereford females, including 11 bred heifers and 17 open heifers (total 83 head producing age). These animals each received two feedings of one ounce Rex Oil fed in salt. The three herd sires each received four weekly one ounce feedings of Rex Oil on grain before the breeding season.

Our calving percentage was 103% counting only live calves. Four females were barren—two females had twins (only one animal saved). *Cows settled promptly. We never had so many calves in as short a time before (37 calves in 18 days). Breeders know this means more profit.* This is a remarkable result obtained with little cost. The above results are for the fiscal year.

*Names of inseminators withheld by request.

TECHNICIANS of Breeding Associations know sterility problems. "Repeats" are expensive. REX OIL helps solve the problem. **READ THESE REPORTS FROM BREEDING ASSOCIATIONS:**

Nine out of ten cases of ovulation in cows that would not conceive, have proved out satisfactorily by feeding Rex Wheat Germ Oil. "Shots" were not effective. They would settle for 2 or 3 months and then "dry up." All nine cows were settled after using Rex Wheat Germ Oil. ——, Iowa.*

I gave Rex Oil to six farmers who were having trouble with cows not conceiving. Each farmer gave the oil to the cow which gave him the most trouble. Four of these cows conceived after the next insemination. One has mated naturally, and conceived. One cow did not conceive and was sold. ——, Iowa.*

I experimented with Rex Wheat Germ Oil on cows in four herds. One of these cows had been bred 13 times, both artificially and naturally, and failed to conceive. After getting 3 oz. of Rex Wheat Germ Oil she conceived after the first service. This was a Holstein cow. Cow No. 2, a Jersey cow, had been bred 7 times and failed to conceive. After receiving 3 oz. of Rex Wheat Germ Oil she conceived after the next service. Cow No. 3, a registered Milking Shorthorn, had been bred 7 times and failed to conceive. She was given 3 oz. of Rex Wheat Germ Oil and conceived after her second service. ——, Texas.*

Here's the experience of one of my herds. Six cows had repeated insemination without settling. All the cows were given Rex Wheat Germ Oil. All conceived, following the next insemination. ——, Illinois.*

Maybe 19 years' use of Rex Wheat Germ Oil by successful breeders makes sense, after all

Start feeding Rex Oil to the whole herd now. Keep your herd at maximum production with Rex Wheat Germ Oil. Use Rex Wheat Germ Oil with our unqualified guarantee—you alone are the judge—you must be satisfied or your money back.

Prices: Pint, $3.50; Quart, $6.00; Gallon, $19.00; lower prices on 5 gallons or more. At drug and feed stores or direct from us.

"Write for free booklet, "Rex Oil, The Hormone Food for Cattle".

REX wheat germ oil

FOR DISEASE CONDITIONS CONSULT YOUR VETERINARIAN

VIOBIN CORPORATION, MONTICELLO, ILLINOIS

Giant 10-in. diameter Tuf-Cast, chromed rolls crimp or crack grains better, faster, with less power. 10 Portable and Stationary Models. PTO and V-Belt drive. Farm, Feeder and Mill sizes.

FREE LITERATURE — Gives full information, capacities and prices. Write to.

PEERLESS JOPLIN, MISSOURI Dept. 601

Herd Sires:

Tri R. Prince Eric 1128173

Blackcapdale's Prince 1187527

Grandsons of Prince Eric of Sunbeam

Breeding Stock For Sale

Chestnut & Railsback

QUINTER, KANSAS

WE WELCOME VISITORS TO

Gillcrest Farms

"Better Aberdeen-Angus Cattle"

HENRY H. McUMBER, D. D. S.
J. CLARK OSBORNE, D. V. M.
—Owners—

WAKE FOREST, NORTH CAROLINA

These Two Sires

Master Prince of Steveway 2d
By Master Prince of Sunbeam 1000000

Black Peer 3d of S. F.
By Prince Sunbeam 105th

Now in service to our

Jilt, Erica, Queen Mother, Pride of Aberdeen, Barbara, Rosemere Pride, Blackbird, Blackcap, Judy Blackcap and other famous female families.

GOOD CATTLE FOR SALE AT ALL TIMES

Werthan Angus Ranch

Route 2 on Hiway 31 at
FRANKLIN, TENNESSEE
J. A. LIVINGSTON, Manager

Charmay Angus Farms

Seminole, Oklahoma, October 11th

SUMMARY:

62 Lots	$26,369.00, average	$ 425.30
3 Bulls	1,265.00, average	421.66
59 Cows	25,104.00, average	425.49
Top 5 Head	4,280.00, average	856.00
Top 10 Head	7,190.00, average	719.00
Top 15 Head	9,815.00, average	654.33
Top 20 Head	12,030.00, average	601.50

Top Bull—Charmay Quality Prince 231st 1405907, calved January 2, 1951; sire, Quality Prince 23d 1116973; dam, Envina N. 2d 802028; purchased by C. W. Brock and Son, Seminole, Oklahoma **550.00**

Second Top Bull—Charmay Quality Prince 232d 1405909, calved March 13, 1951; sire, Quality Prince 23d 1116973; dam, Charmay's Plowmiss 58th 1189435; purchased by Verlan Fulton, Perkins, Okla. **375.00**

Top Cow—Charmay Lucy 107th 1452992, calved July 10, 1951; sire, Quality Prince 40th 1190331; dam, Prince's Princess 41st of Charmay 1189432; purchased by Jess B. Alford, Paris, Texas **1000.00**

Second Top Cow—Charmay Lucy 103d 1452953, calved March 26, 1951; sire, Charmay's Bandolier 1146408; dam, Princess Charmay 12th 1030409; purchased by L. E. Ealey, Maysville, Oklahoma **900.00**

BULLS:

Charmay Quality Prince 231st 1405907, calved 1-2-51; sire, Quality Prince 23d 1116973; C. W. Brock & Son, Seminole, Oklahoma 550.00

Charmay Quality Prince 232d 1405909, calved 3-13-51; sire, Quality Prince 23d 111-6973; Verlan Fulton, Perkins, Oklahoma 375.00

Chardolier 3d 1452965, calved 4-4-51; sire, Charmay's Bandolier 1146408; J. G. Estes, Seminole, Oklahoma 340.00

COWS:

Charmay Lucy 105th 1452988, calved 6-16-51; sire, Charmay's Bandolier 1146408; R. T. Shiels, Dallas, Texas 375.00

Charmay Lucy 111th 1452986, calved 6-7-51; sire, Eileenmere 940th 890960; Turkey Valley Farms, Seminole, Oklahoma 575.00

Charmay Jilt 101st 1452991, calved 7-7-51; sire, Charmay's Bandolier 1146408; L. E. Ealey, Maysville, Oklahoma 880.00

Charmay Lucy 107th 1452992, calved 7-10-51; sire, Quality Prince 40th 1190331; Jess B. Alford, Paris, Texas 1000.00

Charmay Patricia 101st 1452995, calved 7-20-51; sire, Eileenmere 940th 890960; Paul H. Evans, Perkins, Oklahoma 340.00

Charmay Kildonan 102d 1452996, calved 7-22-51; sire, Quality Prince 40th 1190331; Turkey Valley Angus Farms, Seminole, Oklahoma 300.00

Charmay Erica 101st 1452999, calved 9-3-51; sire, Quality Prince 40th 1190331; Armour Stevenson, Tecumseh, Oklahoma 360.00

Charmay Lucy 106th 1453000, calved 10-6-51; sire, Charmay's Bandolier 1146408; C. W. Brock & Son, Seminole, Oklahoma 585.00

Charmay Erica 102d 1452920, calved 3-2-51; sire, Eileenmere 940th 890960; Eugene & Mildred Jones, Hennessey, Okla. 430.00

Charmay Lucy 104th 1452921, calved 3-4-51; sire, Eileenmere 940th 890960; Turkey Valley Angus Farms, Seminole, Okla. 850.00

Charmay Miss Watson 108th 1452922, calved 3-4-51; sire, Eileenmere 940th 890-960; Eugene & Mildred Jones, Hennessey, Oklahoma 400.00

Charmay Jannet 101st 1452925, calved 3-9-51; sire, Eileenmere 940th 890960; Eugene & Mildred Jones, Hennessey, Okla. 475.00

Charmay Erica 101st 1452928, calved 3-10-51; sire, Charmay's Bandolier 1146408; Tommy Kendall, Holdenville, Oklahoma 300.00

Charmay Queen Mother 102d 1452929, calved 3-11-51; sire, Eileenmere 940th 890-960; Hi-Hope Angus Farm, Pawnee, Okla. 400.00

Charmay Lady Victoria 103d 1452930, calved 3-12-51; sire, Eileenmere 940th 890-960; Ringer Ranch, Duncan, Oklahoma 340.00

Charmay Miss Watson 109th 1452931, calved 3-13-51; sire, Eileenmere 940th 890-960; Cantrell Angus Farm, Hydro, Okla. 360.00

Charmay Miss Watson 110th 1452933, calved 3-14-51; sire, Eileenmere 940th 890-960; Cantrell Angus Farm, Hydro, Okla. 400.00

Charmay Miss Watson 105th 1452934, calved 3-14-51; sire, Charmay's Bandolier 1146408; Dee Griffin, Konawa, Oklahoma 300.00

Charmay Barbara 102d 1452939, calved 3-15-51; sire, Eileenmere 940th 890960; Turkey Valley Angus Farms, Seminole, Oklahoma 575.00

Charmay Susan 101st 1452943, calved 3-17-51; sire, Eileenmere 940th 890960; A. J. Hutmacher, Oklahoma City, Oklahoma 350.00

Charmay Birkenbush 101st 1451203, calved 3-17-51; sire, Eileenmere 940th 890960; C. L. Bushey, Newton, Kansas 450.00

Charmay Birkenbush 102d 1461202, calved 3-17-51; sire, Eileenmere 940th 890960; C. L. Bushey, Newton, Kansas 450.00

Charmay Lucy 109th 1452942, calved 3-17-51; sire, Eileenmere 940th 890960; L. E. Ealey, Maysville, Oklahoma 650.00

Charmay Emily 101st 1452954, calved 3-22-51; sire, Eileenmere 940th 890960; Cantrell Angus Farm, Hydro, Oklahoma 400.00

Charmay Lady Blackbird 101st 1452948, calved 3-22-51; sire, Charmay's Bandolier 1146408; Eugene & Mildred Jones, Hennessey, Oklahoma 360.00

Charmay Lucy 103d 1452953, calved 3-26-51; sire, Charmay's Bandolier 1146408; L. E. Ealey, Maysville, Oklahoma 900.00

Charmay Miss Watson 102d 1452957, calved 3-27-51; sire, Quality Prince 23d 1116-973; Eugene & Mildred Jones, Hennessey, Oklahoma 325.00

Charmay Miss Watson 103d 1452958, calved 3-29-51; sire, Quality Prince 23d 1116-973; Charles Fulton, Ripley, Oklahoma 300.00

Charmay Dutchess 101st 1452959, calved 3-30-51; sire, Quality Prince 23d 1116973; R. T. Shiels, Dallas, Texas 435.00

Charmay Miss Watson 111th 1452962, calved 4-1-51; sire, Eileenmere 940th 890-960; Cantrell Angus Farm, Hydro, Okla. 400.00

Charmay Miss Watson 106th 1452970, calved 4-7-51; sire, Charmay's Bandolier 114-6408; A. J. Hutmacher, Oklahoma City, Oklahoma 335.00

Charmay Lucy 104th 1452973, calved 4-18-51; sire, Charmay's Bandolier 1146408; Joe A. Stevenson, Tecumseh, Oklahoma 575.00

Charmay Eisa 102d 1452975, calved 4-19-51; sire, Quality Prince 23d 1116973; Stoneybroke Ranch, Ada, Oklahoma 500.00

Charmay Jannet 102d 1452976, calved 4-20-51; sire, Eileenmere 940th 890960; Eugene & Mildred Jones, Hennessey, Okla. 350.00

Charmay Lucy 110th 1452979, calved 5-1-51; sire, Eileenmere 940th 890960; Hi-Hope Angus Farm, Pawnee, Oklahoma 450.00

Charmay Barbara 101st 1452982, calved 5-6-51; sire, Charmay's Bandolier 1146408; Turkey Valley Angus Farms, Seminole, Oklahoma 550.00

Charmay Miss Watson 104th 1452985, calved 5-29-51; sire, Quality Prince 23d 111-6973; J. G. Estes, Seminole, Oklahoma 340.00

G. E. S. Blackcap 1388822, calved 9-26-50; sire, Black Prince 600th 1140389; Turkey

Angus Sweep Dixie

The Aberdeen-Angus breed is enjoying a lion's share of Dixie's swing from cotton to cattle. Read about the South's live stock progress in Live Stock Weekly. Write for free sample copy care of Box 1245-A, Memphis, Tennessee.

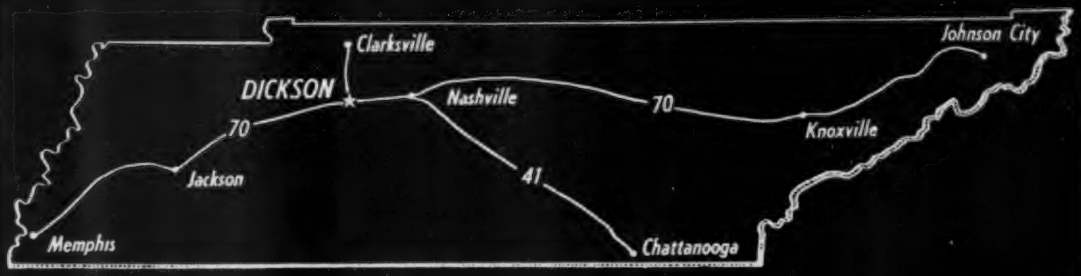

We Are Now Located in the Center of the Coming Cattle Country!

Prince Oldfield of Ferndale

Has proven himself to be a producer of top quality calves. We would be very happy to show you his younger calves, as well as our breeding herd.

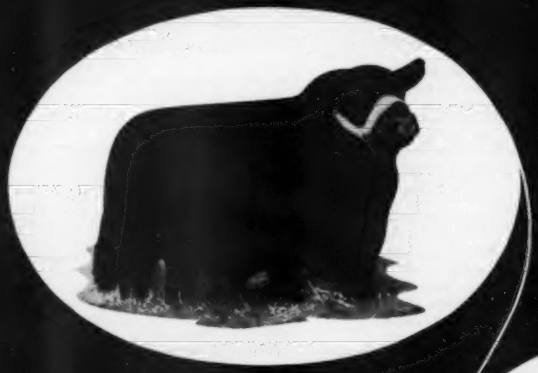

PRINCE OLDFIELD of FERNDALE
1026750

Owned jointly with
LUTHER McCLUNG
Forth Worth, Texas

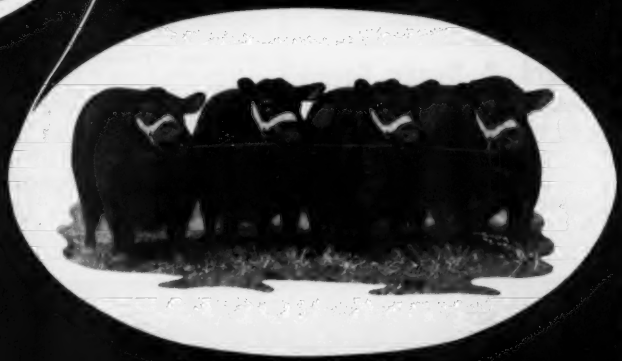

Get of Our Senior Herd Sire,
Prince Oldfield of Ferndale

Ridglea Angus Farms

Dickson P. O. Box 93 **Tennessee**

MR. and MRS. A. C. LUTHER — OWNERS — MR. and MRS. EARL WILSON, Jr.

RAYMOND BARTON, Manager — NEWTON SHERMAN, Herdsman

Whiteoak Farm

Registered

Aberdeen-Angus Cattle

L. T. WHITE, Owner

P. C. JONES, Manager

745 Powell Drive

RALEIGH, NORTH CAROLINA

For Sale:

Two yearling grandsons of Eileenmere 500th. They have been shown at several Fairs this fall with unusual success.

Six good cows, part have calves at side, rest will calve in a short time. Price reasonable.

George A. Williams

JONESBORO, TENNESSEE

BULLS

For Sale

—by—

L. R. EILEENMERE 4th

The $12,000 Amandale herd sire.

Leonard & Reedy Farms

JONESBORO, TENNESSEE

Valley Angus Farms, Seminole, Oklahoma 600.00

Quality Blackbird of MF 3d 1436087, calved 1-28-51; sire, Prince Quality of O. A. M. C. 3d 781823; Turkey Valley Angus Farms, Seminole, Oklahoma 550.00

Charmay Marshall 46th 1189430, calved 3-15-49; sire, Burgess J. 2d 628872; Hi-Hope Angus Farm, Pawnee, Oklahoma 330.00

Princess Charmay 3d 1009057, calved 4-14-46; sire, Beefmaker 14th 629014; J. G. Estes, Seminole, Oklahoma 335.00

Princess Charmay 11th 1030408, calved 4-19-47; sire, Beefmaker 14th 629014; Stoneybroke Ranch, Ada, Oklahoma 326.00

Princess Charmay 15th 1030411, calved 4-22-47; sire, Beefmaker 14th 629014; J. G. Estes, Seminole, Oklahoma 335.00

Charmaye Maxine 5th 1110738, calved 2-21-48; sire, Burgess J. 2d 628872; Hi-Hope Angus Farm, Pawnee, Oklahoma 330.00

Charmaye Lilly J. W. 5th 1110739, calved 2-28-48; sire, Burgess J. 2d 628872; Stoneybroke Ranch, Ada, Oklahoma 326.00

Charmaye Marshall 55th 1110746, calved 3-28-48; sire, Burgess J. 2d 628872; J. G. Estes, Seminole, Oklahoma 335.00

Charmaye Marshall 33d 1110750, calved 4-7-48; sire, Burgess J. 2d 628872; Stoneybroke Ranch, Ada, Oklahoma 326.00

Charmay's Burgess Maxine 26th 1189448, calved 4-12-49; sire, Burgess J. 2d 628872; Stoneybroke Ranch, Ada, Oklahoma 326.00

Charmay Marshall 28th 1189451, calved 4-15-49; sire, Burgess J. 2d 628872; Hi-Hope Angus Farm, Pawnee, Oklahoma 330.00

Charmay Marshall 29th 1189454, calved 4-18-49; sire, Burgess J. 2d 628872; Stoneybroke Ranch, Ada, Oklahoma 326.00

Charmay's Plowmise 53d 1189456, calved 4-19-49; sire, Burgess J. 2d 628872; J. G. Estes, Seminole, Oklahoma 335.00

Charmay Marshall 56th 1338865, calved 3-2-50; sire, Prince of Sunny Dale 17th 1028590; Stoneybroke Ranch, Ada, Okla. 326.00

Charmay's Princess Eileen 1338872, calved 3-10-50; sire, Eileenmere 940th 890960; Hi-Hope Angus Farm, Pawnee, Oklahoma 330.00

Miss Watson of Charmay 1338876, calved 3-12-50; sire, Prince of Sunny Dale 17th 1028590, Stoneybroke Ranch, Ada, Okla. 326.00

Charmay Greystone Garnet 2d 1338880, calved 3-17-50; sire, Eileenmere 940th 890-960; J. G. Estes, Seminole, Oklahoma 335.00

Princess Charmay 21st 1338884, calved 3-20-50; sire, Burgess J. 2d 628872; Hi-Hope Angus Farm, Pawnee, Oklahoma 330.00

Princess Charmay 22d 1338898, calved 4-5-40; sire, Burgess J. 2d 628872; Hi-Hope Angus Farm, Pawnee, Oklahoma 330.00

Princess Charmay 23d 1338900, calved 4-9-50; sire, Prince of Sunny Dale 17th 102-8590; Stoneybroke Ranch, Ada, Oklahoma 326.00

Charmay's Balwyllo Isabella 1338903, calved 4-12-50; sire, Eileenmere 940th 890-960; Stoneybroke Ranch, Ada, Oklahoma 326.00

Tennessee Valley Sale

Nashville, Tennessee, October 10th

SUMMARY:

52 Lots	$17,515.00,	average	$ 336.82
4 Bulls	2,050.00,	average	512.50
48 Cows	15,465.00,	average	322.18
Top 5 Head	3,660.00,	average	732.00
Top 10 Head	6,360.00,	average	636.00
Top 15 Head	8,225.00,	average	548.33
Top 20 Head	9,945.00,	average	497.25

Top Bull—Princetonian 6th 1370952, calved January 13, 1951; sire, Prince Burgess C. S. 1100686; dam, Namreg Miss Burgess 5th 728847; consigned by Cold Saturday Farms, Brentwood, Tennessee; purchased by L. L. Osburn, Lawrenceburg, Tennessee 650.00

Second Top Bull—Hartsaw Rebellion 1374-304, calved July 30, 1950; sire, Elmar B. A. 784836; dam, Rebecca 17th 1057874; consigned by Hartsaw Cove Farms, Livingston, Tennessee; purchased by H. E. Wolfe, St. Augustine, Florida 575.00

Top Cow—Erica of Harpeth Valley 1547452, calved October 21, 1951; sire, Eileenmere 918th 887685; dam, Reverie's Erica 2d 908472; consigned by Harpeth Valley Farms, Brentwood, Tennessee; purchased by Steveway Farms, Nashville, Tennessee 1125.00

Second Top Cow—Pride of Hartsaw Cove 11th, calved September 3, 1951, sire, Bandolier Jr. of M. S. 1098609; dam, Master's Pride of H. C. 1159585; consigned by Hartsaw Cove Farms, Livingston, Tennessee; purchased by E. E. Angus Farm, Madison, Tennessee 700.00

BULLS:

Eileenmere of Bartmere 3d 1412921, (Bartmere Farms), calved 6-1-51; sire, Eileenmere of Bartmere 1239582; Wolf Ranch, St. Augustine, Florida 500.00

Princetonian 6th 1370952, (Cold Saturday Farms), calved 1-13-51; sire, Prince Burgess C. S. 1100686; L. L. Osburn, Lawrenceburg, Tennessee 650.00

Hartsaw Rebellion 1374304, (Hartsaw Cove Farms), calved 7-30-50; sire, Elmar B. A. 784836; H. E. Wolfe, St. Augustine, Florida 575.00

Rock Haven's Ravenswood 1st, (H. B. Smith & Son), calved 9-[illegible]-51; sire, Whitney Bandolier [illegible]th 972248; Wolf Ranch, St. Augustine, Florida 325.00

COWS:

Blackbird of Bartmere [illegible]562600, (Bartmere Farms), calved 3-4-51; sire, Eileenmere Revolution 46th 1168949; Kennedy Farms, Brentwood, Tennessee 340.00

Queen Alice of A. 1412077, (Cold Saturday Farms), calved 1-19-51; sire, Kinloch Erian Eric 1011369; Hoover Farms, Murfreesboro, Tennessee 530.00

Elba Erica of A. 1412082, (Cold Saturday Farms), calved 4-3-51; sire, Kinloch Erian Eric 1011369; J. C. Payne, Franklin, Tennessee 315.00

Ermina C. 40th 1424364, (Cold Saturday

Our Sincere Thanks and Very Best Wishes

To Dixie Stock Farms for their purchase of half interest in our Senior yearling show bull, MERCURY of PARK ROE.

Watch for him at the major show in 1953.

B. C. & J. M. PARKER **PARK ROE FARMS** Bowling Green Kentucky

—THE HOME OF—

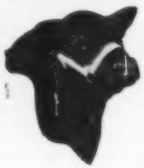

K. B. EILEENMERE 9th

Our Great Breeding Son of "2631st"

Breeding Stock For Sale

WE LIKE VISITORS

"They are our best friends and future customers."

High-Peak Angus Farm

EARL B. SEARCY, Sr. & SON, Owners — VALDESE, NORTH CAROLINA, 5 miles Southeast — C. C. SIMMONS, Herdsman

Tri-States *Aberdeen-Angus Breeders' Association*

Show & Sale

Show at 10:00 a. m. Sale at 1:00 p. m.

February 27th, 1953—Memphis, Tennessee

At the Shelby County Penal Farm, 6 miles east of Memphis on U. S. Hiway 70

Selling:

12 SERVICE-AGE YOUNG BULLS, some outstanding herd bulls included.

55 GOOD FEMALES, cows with calves at side.

BRED HEIFERS, OPEN HEIFERS—T. B. and Bangs tested.

BEST of BLOODLINES . . . Eulimas, Tolan Missies, Barbaras, Miss Burgess, Ericas, Blackbird and other good families.

HEALTH CERTIFICATE with each animal sold.

Judge:
W. D. FISHBACK
Versailles, Kentucky

Consignors:

Brooks Angus Farm, Memphis, Tenn.
Thornton Angus Farms, Brownsville, Tenn.
Quinlac Farms, Jackson, Tenn.
J. B. Cooper & Sons, Humboldt, Tenn.
John B. Lovelace, Como, Tenn.
M. A. & A. B. Reed, Martin, Tenn.
Garrigan Angus Farm, Hickman, Ky.
Volunteer Angus Farm, Union City, Tenn.
Lattus Angus Farm, Hickman, Ky.
Marjac Farms, Tiptonville, Tenn.
Pitts Angus Farm, Trimble, Tenn.
Birney Alphin, Trimble, Tenn.
George Alphin & Son, Trimble, Tenn.
T. B. Bowen, Newbern, Tenn.
Turner's Angus, Covington, Tenn.
R. J. Welch Farms, Friendship, Tenn.
Ames Plantation, Grand Junction, Tenn.
Wilford McMahan, Ramer, Tenn.
Shelby County Penal Farm, Memphis, Tenn.
Lyon Angus Farm, Olive Branch, Miss.
B. C. Lemons, Pontotoc, Miss.
Levee Lake Angus Farm, Hughes, Ark.
Charles F. Friend, Joyner, Ark.
Engelberg Angus Farm, Pocahontas, Ark.
Newt Davis, Pocahontas, Ark.
Paw Paw Angus, Tuckerman, Ark.
Alfaland Stock Farm, Imboden, Ark.
C. W. & I. N. Barnett, Batesville, Ark.
A. C. Mahan Farms, Marianna, Ark.
Dan Felton, Marianna, Ark.
John W. Bruce, Grand Junction, Tenn.
Homer & Freeda Parrent, Campbell, Mo.
Cliff Davis, New Albany, Miss.
Warren Angus Farm, New Albany, Miss.
Byhalia Angus Farm, Byhalia, Miss.
Moore's Angus Farm, Byhalia, Miss.
Cub Lake Plantation, Hernando, Miss.
Silver Gate Farm, Lexington, Miss.

Tri-States Sale Circuit:

February 25th—Lawrence & Randolph County Sale.....Pocahontas, Arkansas
February 26th—Lyon Angus Farm Sale.....Olive Branch, Mississippi
February 27th—TRI-STATES Angus Breeders' Sale.....Memphis, Tennessee
February 28th—Seyppel Angus Farm Sale.....Hughes, Arkansas

Write ROY TURNER, Covington, Tennessee, for catalogs and information. Auctioneers: COL. PAUL GOOD and COL. ROY G. JOHNSTON

TRI-STATES Aberdeen-Angus Breeders' Association

Read the... **Pacific Stockman**

The west's largest exclusive beef cattle magazine.
P. O. Box 750
REDWOOD CITY, CALIFORNIA

HERD SIRE:

Maplemere 50th

A Son of Hardwickmere 161st

QUALITY ABERDEEN-ANGUS CATTLE

Crescent Valley Farms

MR. and MRS. W. F. COBB, Owners
M. E. STOCKMAN, Herdsman
CARBON HILL, ALABAMA

SILVER KING
3 in 1 CATTLE CHUTE
SQUEEZING · LOADING · HAULING

Pat. No. 2466102

"TAKE THE CHUTE TO THE CATTLE! REDUCE WEIGHT SHRINKAGE AND HAULING EXPENSE!"

The SILVER KING fulfills individual needs with one of its 5 models.

All tubular constructed yet light in weight, SILVER KING is adjustable to any size animal. No lifting or jacks required to convert from a stationary to a portable chute. Equipped with hand winch easily operated by one man. Many other exclusive features found ONLY in the SILVER KING!

Get the Facts Before You Buy!

WRITE FOR FREE ILLUSTRATED CATALOG TODAY!

SILVER KING PRODUCTS
HELDENBRAND & SON MFG. CO.
"KING OF THE CATTLE CHUTE WORLD"

Farms), calved 3-14-51; sire, Ectessar C. 2d 741947; J. C. Payne, Franklin, Tenn... 400.00

Ermina C. 41st 1424369, (Cold Saturday Farms), calved 6-2-51; sire, Emperor L. C. 873621; Kennedy Farms, Brentwood, Tennessee ... 265.00

Princess Pride C. S. 9th 1454296, (Cold Saturday Farms), calved 5-7-51; sire, Prince Sunbeam 404th 1078674; Kennedy Farms, Brentwood, Tennessee ... 390.00

Glenn Cliff's Zelma 1458404, (E. E. Davidson), calved 3-5-51; sire, General 22d of Macmor 663049; Frank Beaty, Manchester, Tennessee ... 300.00

Glenn Cliff's Dracula 1314946, (E. E. Davidson), calved 7-14-50; sire, General 22d of Macmor 663049; Frank Beaty, Manchester, Tennessee ... 335.00

Barbara June BBD 2d 1436186, (Mrs. B. B. Doubleday), calved 3-13-51; sire, Prince Blackcap BBD 1212832; Joe Werthan, Nashville, Tennessee ... 585.00

Blackcap BBD 4th 1436193, (Mrs. B. B. Doubleday), calved 8-8-51; sire, Master Prince RK 26th 1153395; E. L. Norman, Clark Range, Tennessee ... 300.00

Eric's Pride BBD 1282582, (Mrs. B. B. Doubleday), calved 7-24-50; sire, Master Prince RK 17th 1064748; Ewing Lyle, Erin, Tennessee ... 345.00

Queen Bell of C. F. 1494541, (Gore & Wright), calved 5-5-51; sire, Envious Revolution 10th of R. K. 988708; Double E Angus Farms, Madison, Tennessee ... 600.00

Black D.'s Jewell of C. F. 1494542, (Gore & Wright), calved 5-5-51; sire, Envious Revolution 10th of R. K. 988708; Cecil Horner, Centerville, Tennessee ... 300.00

Rosegay of Caney Fork 1494547, (Gore & Wright), calved 6-15-51; sire, Envious Revolution 10th of R. K. 988708; Tom Hitch, Louisville, Tennessee ... 240.00

Queen Bell of Caney Fork 1494548, (Gore & Wright), calved 6-15-51; sire, Envious Revolution 10th of R. K. 988708; Hoover Farms, Murfreesboro, Tennessee ... 325.00

Keepsie of Caney Fork 2d 1494549, (Gore & Wright), calved 6-20-51; sire, Envious Revolution 10th of R. K. 988708; Glen W. Homer, Centerville, Tennessee ... 270.00

Blackbird Betty of C. F. 1494550, (Gore & Wright), calved 6-29-51; sire, Envious Revolution 10th of R. K. 988708; Tom Hitch, Louisville, Tennessee ... 200.00

Blackbird of Caney Fork 1494551, (Gore & Wright), calved 7-5-51; sire, Envious Revolution 10th of R. K. 988708; Cecil Horner, Centerville, Tennessee ... 325.00

Pride of Hartsaw Cove 11th, (Hartsaw Cove Farm), calved 9-3-51; sire, Bandolier Jr. of M. S. 1098699; Double E Angus Farms, Madison, Tennessee ... 700.00

Erica of Harpeth Valley 1547452, (Harpeth Valley Farms), calved 10-21-51; sire, Eileenmere 918th 887685; Steveway Farms, Nashville, Tennessee ... 1125.00

Erica 4th of Harpeth Valley 1547456, (Harpeth Valley Farms), calved 12-14-51; sire, Eileenmere 918th 887685; French Broad Farms, Bowling Green, Kentucky ... 535.00

Eva 4th of Harpeth Valley 1547470, (Harpeth Valley Farms), calved 3-11-52; sire, Eileenmere 918th 887685; French Broad Farms, Bowling Green, Kentucky ... 350.00

Pride Annie of H. V. 1439779, (Roy Keisling & Son), calved 8-7-51; sire, Ethian Mercury 3d of F. B. 1142512; French Broad Farms, Bowling Green, Kentucky ... 375.00

Queenmere Blackbird of KF 1562642, (P. W. King), calved 12-11-51; sire, Kragmonts Commander 786846; Double E Angus Farm, Madison, Tennessee ... 180.00

KF Blackbird 3d 1562643, (P. W. King), calved 12-16-51; sire, Kragmonts Commander 786846; Double E Angus Farm, Madison, Tennessee ... 200.00

Queenmere Erica of KF 1562644, (P. W. King), calved 12-19-51; sire, Kragmonts Commander 786846; Double E Angus Farm, Madison, Tennessee ... 190.00

Queen Bandolier of KF 1562646, (P. W. King), calved 1-9-52; sire, Kragmonts Commander 786846; Curry Farms, Carters Creek, Tennessee ... 185.00

KF Idol of Dellmere 2d 1569341, (P. W. King), calved 1-10-52; sire, Kragmonts Commander 786846; Double E Angus Farm, Madison, Tennessee ... 220.00

Queen Grace of KF 1569000, (P. W. King), calved 1-17-52; sire, Kragmonts Commander 786846; Double E Angus Farm, Madison, Tennessee ... 560.00

Queenmere Blackbird of KF 1569002, (P. W. King), calved 2-6-52; sire, Kragmonts Commander 786846; E. E. Alsup, Donelson, Tennessee ... 145.00

Poteat's Judy Blackcap 2d 1572384, (G. E. Poteat & Sons), calved 2-10-52; sire, General of Page 1563289; Harpeth Valley Farms, Brentwood, Tennessee ... 285.00

Poteat Queen Mother 2d, (G. E. Poteat & Sons), calved 1-2-52; sire, General of Page 1563289; Ewing Lyle, Erin, Tenn. ... 205.00

Poteat's Portlethen Lucy 2d 1572381, (G. E. Poteat & Sons), calved 1-14-52; sire, General of Page 1563289; Double E Angus Farm, Madison, Tennessee ... 350.00

Mercury's Rose 3d of P. G. 1470463, (Poplar Grove Farms), calved 8-3-51; sire, Ethian Mercury 4th of F. B. 1142513; R. B. Watts, Tallulah, Louisiana ... 170.00

Everbell of RC, (Ravenscrest Farm), calved 10-30-51; sire, Vaughn's Envious 1211670; E. L. Norman, Clark Range, Tenn. ... 215.00

Etta K.[8] (Ravenscrest Farm), calved 2-23-52; sire, Vaughn's Envious 1211670; Curry Farms, Carters Creek, Tennessee ... 150.00

Glenbarry Lady Jean S. 12th 1570904, (R. A. Sewell & Sons), calved 1-15-51; sire, Black Barbaric C. S. 1248732; Cold Saturday Farm, Brentwood, Tennessee ... 350.00

Evergreen Erica S. 22d 1570905, (R. A. Sewell & Sons), calved 4-20-52; sire, Black Barbaric C. S. 1248732; Cold Saturday Farm, Brentwood, Tennessee ... 280.00

DAISY *Cattle Markers*

PROTECTED BY 10 U. S. PATENTS
Delivery one to three days, postpaid. Furnished assembled with adjustable chain. Large numbers on marker black inlaid. Neck Chains locked by key ring.

NO. 21—FOR NECK. Adjustable chain. Numbered both sides. $13.25 per doz.
NO. 22—For calves and young stock. $10.95 per doz.
NO. 17—FOR HORNS. Adjustable chain, $0.20 per doz.
NO. 25M—Marker Plates without chain. Key Ring Fasteners. $7.50 per doz.
NO. 58—DOUBLE PLATE NECK CHAIN. Upper portion strap; lower portion chain. $14.50 per dozen.

NO. 25—DOUBLE PLATE ALL CHAIN MARKER. Marker Plates SOLID BRASS. numbered both sides. Chain is brass plated. Weight, 1 lb. each.

Price: $16.75 per doz.

Sample mailed for $1.00
Write for folder.

GOLDEN ARROW FARMS
Dept. AJ Box 7 Huntington, Indiana

North Central
KANSAS

South Central
NEBRASKA

K-N

Aberdeen-Angus Breeders' Association

SHOW and SALE

of Registered Aberdeen-Angus Cattle

FRIDAY, FEBRUARY 27th, 1953

SHOW 9:30 a. m.
Judge:
SENATOR D. J. COLE
Merriman, Nebraska

Franklin County Fair Grounds
FRANKLIN, NEBRASKA

SALE 1:00 p. m.
Auctioneer:
COL. HAMILTON JAMES
Newton, Illinois

56 Bulls
48 Serviceable Age
8 Young Bulls

FEATURING
GRANDSONS and GRANDDAUGHTERS of
Eileenmere 500th, Prince Sunbeam 29th, Bandolier of Anoka 3d, Bell Boy M. K., Black Bardolier, and others.

9 Females
Bred and Open Heifers just what you want to start a new herd.

KANSAS
Consignors

BULLS		FEMALES
3	Big Oak Stock Farm, Deter Bros., Cawker City	2
2	Dannenberg, Harry and Son, Gaylord	2
1	Dillon, Duane, Smith Center	0
2	Gillett and Son, Elton, Burr Oak	0
4	Kreft, E. H., Natoma	0
2	Otte, John and Alvin, Cawker City	0
3	Reed, Linn H., Smith Center	0
3	Russ, John H., Stockton	0
1	Stoops, G. M., Smith Center	0
3	Tillman, Julius, Smith Center	0
2	Walter and Sons, Leo, Cawker City	0
1	Yost Brothers, Downs	0

NEBRASKA
Consignors

BULLS		FEMALES
2	Bachman and Son, Edgar, Ayr	1
1	Babcock, Russel C., Beaver City	0
3	Carlson, LeWarren, Funk	0
2	Cotten Woods Farm, Kenesaw	2
1	Doyle, Harold, Guide Rock	0
3	Henderson, Philip, 2027 No. 58, Lincoln	0
2	Kahrs and Son, Otto, Riverton	0
1	Thomas, Verril L., Powell	0
3	Kranau and Son, Harold, Ayr	1
2	Lambrecht, H. W., Bostwick	0
2	Lippstreu, Clarence, Hildreth	0
0	Peterson, Albert, Holdrege	1
3	Peterson, Elvin, Bertrand	0
2	Sund Brothers, Guide Rock	0
2	Wischmeier, Bernie and Sons, Wilcox	0

President—
LINN REED, Smith Center, Kansas

Write for Catalog—
CLIFF ASHBURN, Franklin, Nebraska

BOARD MEMBERS: Edgar Bachman, Vice-President, Ayr, Nebraska; E. H. Kreft, Natoma, Kansas; Herman Custer, Riverton, Nebraska; Harry Dannenberg, Gaylord, Kansas; Albert Peterson, Holdrege, Nebraska.

Hotel Headquarters—HOTEL LINCOLN—Write for Reservations—Franklin, Nebraska.

NEW! LONG-ACTING PENICILLIN EFFECTIVE AGAINST PNEUMONIA

Single Injection of Bicillin* *L-A* Gives Blood Levels Lasting a Week or More

A single injection of Bicillin *L-A* has proved highly successful in treatment of pneumonia in mature cattle.

Penicillin blood levels following a single injection of Bicillin *L-A* last up to 9 days. In contrast, only 24 hour levels are obtained from similar dosages of procaine penicillin.

Controls shipping fever

Bicillin *L-A* is highly effective in preventing respiratory infections associated with the shipment of cattle.

Other advantages of Bicillin *L-A* are:

a. Economy through fewer injections

b. Minimal handling of animals

c. Improved animal health on farm or ranch.

Convenient dosage forms

Injection Bicillin *L-A* is available in 1 cc. Tubex® cartridges, containing 600,000 units, with sterile needle; 10 cc. vials of 2 million units (200,000 units per cc.); 50 cc. vials of 10 million units (200,000 units per cc.)

Injection Bicillin *L-A* is a product of WYETH, Philadelphia 2, Pa.

Wyeth

*Trademark

Blackcap of Haven 10th, (H. B. Smith & Son), calved 5-10-51; sire, Ravenswood Hero 1st 930236; Curry Farms, Carters Creek, Tennessee 205.00

Blackbird of R. H. 20th, (H. B. Smith & Son), calved 9-26-51; sire, Whitney Bandolier 11th 972248; C. M. Head, Springfield, Tennessee 185.00

Barbara of Haven 12th, (H. B. Smith & Son), calved 8-21-51; sire, Whitney Bandolier 11th 972248; Curry Farms, Carters Creek, Tennessee 190.00

Blackbird S. of R. H. 1520346, (H. B. Smith & Son), calved 2-25-51; sire, Whitney Bandolier 11th 972248; Ted Horner, Centerville, Tennessee 220.00

Yorkside Pride 1454234, (Stanford Farms), calved 5-20-51; sire, Burgess 207th 1037-060; E. P. Sparkman, Columbia City, ... 225.00

Janet of S. F. 2d, (Stanford Farms), calved 12-1-51; sire, General 218th of Macmor 927240; R. B. Watts, Tallulah, Louisiana.. ..... 220.00

Steveway's Erica 4th 1486828, (Steveway Farms), calved 9-29-51; sire, Prince Eldor of Sunbeam 894329; Double E Angus Farm, Madison, Tennessee 350.00

Keepsie of Fair Acre 79th 1479444, (Russell Wright), calved 7-1-51; sire, Evaxus Eric of Fair Acre 28th 1197703; Ewing Lyle, Erin, Tennessee 185.00

Keepsie of Fair Acre 78th 1479446, (Russell Wright), calved 7-12-51; sire, Evaxus Eric of Fair Acre 28th 1197703; Double E Angus Farm, Madison, Tennessee 300.00

Keepsie of Fair Acre 80th 1479447, (Russell Wright), calved 7-19-51; sire, Evaxus Eric of Fair Acre 28th 1197703; Clark Range, Tennessee 250.00

Northeast Iowa Fall Sale

West Union, Iowa, October 10th

SUMMARY:

57 Lots	$19,720.00, average	$ 345.96
13 Bulls	4,000.00, average	307.69
44 Cows	15,720.00, average	357.27
Top 5 Head	4,060.00, average	812.00
Top 10 Head	6,680.00, average	668.00
Top 15 Head	8,745.00, average	583.00
Top 20 Head	10,550.00, average	527.50

Top Bull—Mayvillemere 9th 1485530, calved May 2, 1951; sire, Prizemere 629th 100-1612; dam, Leary Blackbird 3d 1180433; consigned by Leary Brothers, Caledonia, Minnesota; purchased by Styrk Myhre, Caledonia, Minnesota 685.00

Second Top Bull—Endolane Bardolier 1488-902, calved June 12, 1951; sire, Raena's Bardolier 28th 918982; dam, Miss Barbara Mae 1233012; consigned by Endolane Farm, Waterloo, Iowa; purchased by William G. Engelken, Dyersville, Iowa 515.00

Top Cow—Eloise Bandolier 11th 1550815, calved May 12, 1951; sire, Bandolier 149th of Wilton 1139220; dam, Eloise Belle of T. 826277; consigned by Walter N. Taylor and Son, Dundee, Iowa; purchased by Farr Carroll & Sons, Aledo, Illinois 950.00

Second Top Cow—Erica L. F. B. 6th 1314-788, calved June 2, 1950; sire, D. R. W. Ellsenmere 2d 935683; dam, Erica L. F. B. 3d 1066000; consigned by Byrnes Brothers, Wauken, Iowa; purchased by Elmer J. Meyer, Garnaville, Iowa 900.00

BULLS:

Barry McHenry S. 179th 1426847, (Byrnes Brothers), calved 5-10-51; sire, Barry 39th of Wilton 1012525; Arno F. Timmerman, Castalia, Iowa 385.00

Bardolier's Blackcap Pride 1224941, (Clair A. Cockerham), calved 7-5-49; sire, Black Bardolier of 5th M. S. 1037655; Dr. E.

LIVESTOCK Brushes

Buy Weston's, and you buy the finest hand-made grooming brushes available! First grade gum wood block (2¾" x 7½") with selected 2" tufts of **finest imported rice root fibre**, wire woven for durability. Excellent for washing or grooming. Only **$1.75** and unconditionally guaranteed! **Write for FREE Catalog**

WESTON MFG. & SUPPLY CO.

Speer Building Denver, Colorado

ESCHER NECK CHAINS

THOUSANDS OF SATISFIED USERS FOR OVER 30 YEARS

- **Large Numbers—Provides Quick Easy Identification.**
- **Hard Brass Plated Chain To Last a Lifetime.**
- **Easily Fitted Spring Steel Fastener.**
- **A Type for Every Animal—A Price for Every Pocketbook.**

MFG. BY

Schwab & Bacon

Harlan, Iowa

Write for Free Circular

The New **Ranchmaster**

LICENSE PLATE TAG

Identifies your breed

Can be used on all CARS and TRUCKS New or old Models.

Size 3⅛ x 4¾ inches.

HEAVY DIE CUT METAL

•

Ready to Install

"SCOTCHLITE" REFLECTIVE SHEETING.

Black Letters and Bull Head on Gold Color Reflective Sheeting.

Made with SCOTCHLITE REFLECTIVE SHEETING

Only $1.60

Post Paid

ORDER TODAY

The Aberdeen-Angus Journal

P. O. Box 228

Webster City, Iowa

C. Pendlebury, LaPorte City, Iowa 250.00

Blackcap Bardolier C. 1480806, (Clair A. Cockerham), calved 5-27-51; sire, Black Bardolier of 5th M. S. 1037655; Oscar Trunk, Depart, Iowa 200.00

Endolane Bardolier 1488902, (Endolane Farm), calved 6-12-51; sire, Raona's Bardolier 28th 918982; William G. Engelken, Dyersville, Iowa 515.00

Mayvillemere 9th 1485530, (Leary Brothers), calved 5-2-51; sire, Prizemere 629th 1001612; Styrk Myhre, Caledonia, Minn... 685.00

Ebony Prince Blackbird 1546991, (Maynard W. Leppert), calved 8-15-51; sire, Leary Barmar 917166; Leary Brothers, Caledonia, Minnesota 200.00

Bell Boy Edmore 84th 1464499, (A. J. Mathis and Sons), calved 5-5-51; sire, Bell Boy Edmore 857517; Harry Wengert, West Union, Iowa 195.00

Bell Boy Edmore 88th 1464504, (A. J. Mathis and Sons), calved 5-14-51; sire, Bell Boy Edmore 857517, Harry Wengert, West Union, Iowa 195.00

Eileenmere A. M. 1464504, (A. J. Mathis and Sons), calved 5-27-51; sire, Eileenmere 1083d 1136520; Richard Cockery, Wadena, Iowa 200.00

Eileenmere A. M. 4th 1464522, (A. J. Mathis and Sons), calved 6-20-51; sire, Eileenmere 1083d 1136520; Clarence Haug, Elgin, Iowa 275.00

Erica Black Boy 1561487, (Arlo N. Moore and Son), calved 8-3-51; sire, Envious Burgess B. 30th 1012796; Joseph T. Nachtman, Manchester, Iowa 420.00

Leemere 20th 1523227, (Lyal D. Mitchell), calved 2-5-52; sire, Prince Dellmere 2d 1140658; Ludwig Leigh, Sumner, Iowa 130.00

Prince Glenside S. G. 1484250, (Robinson Brothers), calved 10-28-50; sire, Prince Idol of Sunbeam 846844; Earl Schroeder, Elma, Iowa 350.00

COWS:

Eisa of Waukon 1499580, (Peter W. Bieber and Sons), calved 10-9-51; sire, Elmland Blackcap 165th 1017327; Carl Miller, Cedar Falls, Iowa 210.00

Eisa 2d of Waukon 1499585, (Peter W. Bieber and Sons), calved 12-10-51; sire, Elmland Blackcap 165th 1017327; Carl Miller, Cedar Falls, Iowa 210.00

Eisa 3d of Waukon 1499586, (Peter W. Bieber and Sons), calved 12-23-51; sire, Elmland Blackcap 165th 1017327; Carl Miller, Cedar Falls, Iowa 195.00

Blackbird L. B. 13th 1458590, (Byrnes Brothers), calved 4-29-51; sire, Blackbird Bardolier K. A. F. 7th 1054686; Arno F. Timmerman, Castalia, Iowa 270.00

Blackbird Lulu B. B. 3d 1458591, (Byrnes Brothers), calved 5-3-51; sire, Blackbird Bardolier K. A. F. 7th 1054686; Leo M. Reiter, Hudson, Iowa 245.00

Blackbird Iona B. B. 1458592, (Byrnes Brothers), calved 5-5-51; sire, Blackbird Bardolier K. A. F. 7th 1054686; Leo M. Reiter, Hudson, Iowa 245.00

Erica Eve K. B. 3d 885571, (Byrnes Brothers), calved 4-23-45; sire, Bandolier Elburn 707023; Paul Greiner, Reinbeck, Iowa, (Calf to Orr Brothers, Volga City, Iowa for $340.00) 775.00

Erica Eve J. B. 3d 1292525, (Byrnes Brothers), calved 3-12-50; sire, D. R. W. Eileenmere 2d 935683; L. J. Klink & Son, Littleport, Iowa, (Calf to Ronald Mastoi, Hudson, Iowa for $200.00) 460.00

Erica L. F. B. 6th 1314788, (Byrnes Brothers), calved 6-2-50; sire, D. R. W. Eileenmere 2d 935683; Elmer J. Meyer, Garnavillo, Iowa 900.00

Eva Elaine 3d 1226560, (Harry Cline), calved 5-1-49; sire, Greenmere El Eric 787-536; Harry C. Smith, Cedar Falls, Iowa 300.00

Princess Patty 9th 1224935, (Clair A.

BUREAU COUNTY

Angus Breeders' Association

TENTH ANNUAL SALE and SHOW

March 18th, 1953 — Princeton, Illinois

Featuring Prepotent Bloodlines and Popular Families

BLACKCAP BESSIE, GEORGINA, HEROINE, COQUETTE, ANTELOPE, ROSEMERE BARBARA, MISS BURGESS, JUANA ERICA, ERICA, BLACKCAP, BLACKBIRD and other families.

For Information

LYLE EITEN, Secretary, LADD, ILLINOIS

Member of the United Angus Association of Illinois

FRANK BATES, Herdsman — **BOB TURNER, Asst. Herdsman**

Master Prince of EEE 1362387

Sire: Master Prince of Sunbeam 1000000	Prince Sunbeam 29th 629408	Black Prince of Sunbeam 504521	Black Peer of St. Albans 456385
			Pride 17th of Sunbeam 407797
		Erica Marie of Sunbeam 543531	Revolution 81st 419223
			Erica Marie 9th 434227
	Edwina 10th of Oklahoma 686237	Master Page 484244	Evascus of Page 428029
			Miss Naomi 420070
		Edwina 7th of Oklahoma 485463	Erotica of St. Albans 449552
			Edwina 6th of Oklahoma 464094
Dam: Hardwick's Primrose 3d 845576	Hardwickmere 9th 582501	Prizemere 364th 484521	Queenmere 70th 423326
			Pride of Rosemere 67th 379980
		Barbara 34th of Greenview 498800	Elbyron 470038
			Barbara 3d of St. Albans
	Hillmeade Supreme 3d 525713	Black Sonny 439415	Blackcap Judge 345298
			Toddington Lady Echo 420604
		Hillmeade Supreme 490676	Quality's Erakin 2d 446695
			Hillmeade Pearl 8th 366175

Calves are now arriving from our Junior Herd Sire, Master Prince of EEE. Indications are that they will be Tops. Come by and see them.

VISITORS ALWAYS WELCOME

TRIPLE E RANCH — **WEWOKA, OKLAHOMA**

Sylva Farms

—FOR SALE—

10 Bred Heifers
15 Weanling Heifer Calves
—Sired by—

BARB BARDOLIER S. 1047014—By Barbarian Grenadier G. R. by Black Bardolier and a half brother to Eva's Bandolier Lad, Tolan's noted sire.

SYLVAMERE 500th 1188656—A Blackcap Empress son of Eileenmere 500th, the 1946 International Grand Champion Bull.

H. R. DUNCAN, Owner
2009 Ogden Avenue
KNOXVILLE, TENNESSEE

Farnam "LIFETIME" NECK CHAIN TAGS

★ TAGS of wear-resistant, rust-proof aluminum alloy. Light weight, yet tough!
★ BIG NUMBERS (both sides) deep cut, with black enamel baked in. Easy to read!
★ Twist-link CHAIN zinc plated, rust proof. Full 40" length.
★ RING FASTENER of spring steel, cadmium plated. Won't rust. Stays shut, yet easy to open.

SAMPLE mailed Postpaid for $1

POSTPAID (Prepaid) PRICES Direct TO YOU!
SETS (Chain, Tag & Fastener)-$1.50 each
Tags-90c each. Chains-50c each. Fasteners-15c each. Send Order to Dept. NC-4

FARNAM EQUIPMENT COMPANY
Omaha, Nebraska or Phoenix, Arizona

Cockerham), calved 4-27-49; sire, Envious Blackcap Belman 885281; Crestview Angus Farm, Moberly, Missouri 355.00

Blackbird Betty C. 4th 1016758, (Clair A. Cockerham), calved 10-17-47; sire, Envious Blackcap Belman 885281; Crestview Angus Farm, Moberly, Missouri 365.00

Elbandina of Valor 1098717, (Herdean Angus Farm), calved 4-3-48; sire, Bandolier Prospect Lad 5th 644406; Carl Miller, Cedar Falls, Iowa 415.00

Lady Bard of Bandolier 1455865, (Herdean Angus Farm), calved 4-15-51; sire, Viewlawn Bardolier 426th 1206765; Alan Dixie Hassman, New Hampton, Iowa 260.00

Revogreen's Lovely Lady 1295114, (Herdean Angus Farm), calved 6-8-49; sire, Revogreen 2d of Golden Sheaf 1025191, Crestview Angus Farm, Moberly, Missouri 445.00

Lady Viewlawn 1455866, (Herdean Angus Farm), calved 4-21-51; sire, Viewlawn Bardolier 426th 1206765; M. E. Mason, Aledo, Illinois 350.00

Barry Belle 1395810, (L. J. Klink and Son), calved 3-25-51; sire, Barry 40th of Wilton 1059356; Rolan L. Heins, Postville, Iowa 270.00

Bonnie of Mayvillemere 1485531, (Leary Brothers), calved 5-2-51; sire, Prizemere 629th 1001612; Rolan L. Heins, Postville, Iowa 500.00

Esta of Ashmor 1437226, (Arlo N. Moore and Son), calved 10-31-49; sire, Envious Burgess B. 30th 1012796; Lloyd Keehner, Monona, Iowa 265.00

Blackbird of Ashmor 1437227, (Arlo N. Moore and Son), calved 11-2-49; sire, Envious Burgess B. 30th 1012796; Ralph W. Adams, Waucoma, Iowa 285.00

Black Lassie of Ashmor 1533562, (Arlo N. Moore and Son), calved 5-2-50; sire, Envious Burgess B. 30th 1012796; H. B. Carr, New Hampton, Iowa 275.00

Envia Exebena 1558492, (Arlo N. Moore and Son), calved 7-4-50; sire, Envious Burgess B. 30th 1012796; Crestview Farm, Moberly, Missouri 280.00

Envia af Ashmor 1558494, (Arlo N. Moore and Son), calved 7-5-50; sire, Envious Burgess B. 30th 1012796; William P. Smith, Cresco, Iowa 255.00

Envia Beauty 1561484, (Arlo N. Moore and Son), calved 8-12-50; sire, Envious Burgess B. 30th 1012796; Ralph W. Adams, Waucoma, Iowa 285.00

Envia of Ashmor 2d 1558495, (Arlo N. Moore and Son), calved 8-23-50; sire, Envious Burgess B. 30th 1012796; Arson Plaehn, Reinbeck, Iowa 360.00

Envia of Ashmor 3d 1558497, (Arlo N. Moore and Son), calved 10-8-50; sire, Envious Burgess B. 30th 1012796; William P. Smith, Cresco, Iowa 255.00

Blackbird of E. J. M. 32d, (Elmer J. Meyer), calved 5-9-52; sire, Antler E. B. 8th 1130055; Styrk Myhre, Caledonia, Minn. 195.00

Pride of E. J. M. 36th, (Elmer J. Meyer), calved 4-18-52; sire, Antler E. B. 8th 1130055; Rolan L. Heins, Postville, Iowa 205.00

Belford Bell 1203651, (Mullarkey Brothers), calved 4-29-49; sire, Burgess 10th of Grant River 1031114; Harry C. Smith, Cedar Falls, Iowa 295.00

Betty 1427934, (Mullarkey Brothers), calved 5-1-51; sire, Burgess 10th of Grant River 1031114; Cockran Brothers, New Hampton, Iowa 210.00

Eboreva of North Glenside 1435693, (Willard and Robert Robinson), calved 1-15-51; sire, Prince Idol of Sunbeam 846844; Maynard Leppert, Lansing, Iowa 520.00

General Blackbird R. L. 1394204, (Robinson Brothers), calved 1-30-51; sire, Bell Boy L. 2d 725501; Carl Miller, Cedar Falls, Iowa 285.00

Glenside Eronel R. L. 1366542, (Robinson Brothers), calved 2-6-51; sire, Erica Lad L. R. 1324533; Carl Miller, Cedar Falls, Iowa 285.00

E. S. Elba Belle 3d 1222777, (Evan V. Sage), calved 6-2-49; sire, Bell Boy Jero 788279; Robert Seater, Northwood, Iowa.. 360.00

E. S. Lady Ellen 1257365, (Evan V. Sage), calved 8-23-49; sire, Bell Boy Jero 788-279; Carl Miller, Cedar Falls, Iowa 365.00

Bandolier Pride 9th 1559813, (Walter N. Taylor and Son), calved 3-7-51; sire, Bandolier 149th of Wilton 1139229; Arlo N. Moore & Sons, Hudson, Iowa 625.00

Eloise Bandolier 10th 1559814, (Walter N. Taylor and Son), calved 4-18-51; sire, Bandolier 149th of Wilton 1139229; M. E. Mason, Aledo, Illinois 750.00

Eloise Bandolier 11th 1559815, (Walter N. Taylor and Son), calved 5-12-51; sire, Bandolier 149th of Wilton 1139229; Farr Carroll & Sons, Aledo, Illinois 950.00

Chlora 26th 1365573, (Ross Wood), calved 6-2-50; sire, Eileenmere's George G. W. 1033949; Everett Mueller, Aurora, Iowa.... 400.00

Erastic J. 27th 1228274, (Ross Wood), calved 11-10-49; sire, Glenside Bell Boy 11th 710506; Lloyd Keehmer, Monona, Iowa..... 275.00

Erastic B. 791158, (Ross Wood), calved 1-12-44; sire, Highlawn Black Lad 14th 578607; George O'Laughlin, Independence, Iowa 260.00

Erastic J. 6th 698213, (Ross Wood), calved 4-23-42; sire, Highlawn Black Lad 14th 578607; Lloyd Keehner, Monona, Iowa..... 260.00

Olivia of Luedon 2d 1490054, (Don Zmolek), calved 4-21-51; sire, Ebony's Blue Boy 4th of Ida 1105940; G. A. Olson, Fayette, Iowa 225.00

Blackcap Lady of Luedon 1490060, (Don Zmolek), calved 7-20-51; sire, Eileenmere Blackcap G. W. 2d 1033951; G. A. Olson, Fayette, Iowa 225.00

Burgess Bardolier 7th 1337966

OUR PHENOMENAL BARDOLIER

Calves on the ground sired by the 7th give us every indication that he will prove a valuable sire for us as has his sire—Raona's Bardolier 3d—proved a great sire for the famous El-Jon herd.

Our consignments to oncoming sales include:

Tri-State Sale, Memphis, Tennessee, February 21, 1953
3 outstanding heifers sired by Master Prince of R. K. 16th, a great breeding son of the 1947 International Champion Master Prince of Sunbeam—At least one of two of these good heifers will be bred to Burgess Bardolier 7th.

Arkansas Breeders "All Bull Sale", Little Rock, Arkansas, February 1953
2 young herd sire prospects by the old bull, Master Prince of R. K. 16th—one of these young bulls is out of a great producing daughter of the noted Tolan breeding bull Eva's Bandolier Lad that they sold for $75.00.

Arkansas Breeders Fitted Spring Sale—March, 1953
1 top daughter of Master Prince of R. K. 16th—a really great young female—Bred to our great young herdsire—Burgess Bardolier 7th.

Eastern Arkansas Livestock Breeders' Association—Angus Spring Sale, Marianna, Arkansas
Several good daughters of the old bull—Master Prince of R. K. Several good producing cows—bred or with calves at side by Burgess Bardolier 7th.

WATCH FOR THESE SALES **SEE OUR CONSIGNMENTS**

Felton Angus Farms

BARDOLIERS
EILEENMERES
SUNBEAMS

MARIANNA, ARKANSAS

DAN FELTON BOB HOLLOWAY, Herdsman DAN FELTON, Jr.

JOHNSON BROS.

"Home of the Blueblood Ladys"

Will sell two Blueblood Lady heifers at the State Sale.

PRINCE LAKEWOOD 25th

BLUEBLOOD LADY 204th of IDA

whose dam is Blueblood Lady 60th a full sister of Blueblood Lady 38th, the 1941 International Junior Champion Female; sire is Ebony's Lad of Ida 697418, who was sire of Blueblood Lady who sold for $3800.00 in the Chicago Show Window Sale.

BLUEBLOOD LADY 203d of IDA

is sired by Prince Lakewood 25th; her dam is Blueblood Lady Ida 69th, second dam is Blueblood Lady 35th, dam of Blueboy of Bates and Revolution Blueboy of Ida.

We are selling Blueboy Prince 40th of Ida 1547791 whose sire is Prince Lakewood 25th and dam is Blueblood Lady 112th of Ida. He should make someone a fine herd bull.

Johnson Bros.

IDA GROVE **IOWA**

Introducing—Our Herd Sire—

Maplemere Bandolier 300th

Top bull of the 1952 Southern Regional Show and Sale, and top bull of an Alabama auction to date. He is assisted by BANDIE BANDOLIER of M. S. 2d. Visit this 1000 acre Model Ranch, newest in the southland. Located on Scenic View Highway, Alabama 89, just west of Week's Bay.

Scenic View Ranch — **Fair Hope, Alabama**

O. E. DELCHAMPS, Owner — L. H. HARRIS, Manager

Have You Heard...

That Sat. May 2nd is the date of

Goose Creek's May Festival Sale

This is the SALE for the average man that has no uranium on his land.

We have shown against the "Old Veterans" enough to prove we raise some of the tops in the country

Do you have any of the famous GOOSE CREEK Jilts and Zaras?
Paulines - Bessies - Eriannas - Blue Blood Ladies - Bandy Maids - Witches - Eulimas - Bummers - Georginas - Juanas - Daughters of Great Imported cows?

GOOSE CREEK is famous for VALUES
All we ask is - Look and Compare
EILEENMERES and BANDOLIERS

Request Your Catalog Today

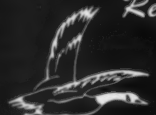

Forrest M. Larmer
Muscatine, Iowa

EUROPE GROWING HYBRID CORN AT INCREASING RATE

American farmers were quick to recognize the benefits of planting hybrid corn, but European farmers are catching up fast.

In a recent report from Europe, R. W. Jugenheimer, University of Illinois plant breeder, says hybrid corn is rapidly replacing open-pollinated varieties in the six countries he had visited up to last month—Italy, Switzerland, Germany, France, Belgium and the Netherlands.

Jugenheimer, on a one year leave from the College of Agriculture, is serving as consultant with the European Hybrid Maize program in which the Food and Agriculture Organization of the United Nations is cooperating. He started the assignment July 1.

Hybrid corn now makes up about a third of the corn acreage in France and about four-fifths of the plantings in the Netherlands. In Italy, hybrids have increased production by 100,000 tons. Similar shifts are taking place in other European countries, and corn acreage is also being increased in areas where corn production is profitable.

Agriculture

(Continued from page 61)

served the outward rite, but had not the spirit of which it was the symbol. By such awful judgments, says Jeremiah, God taught that nothing human or earthly can give security; and that true safety and honor can be gained only by knowing, obeying, and trusting Him.

Recorded in the book of Haggai is the story of the call to rebuild the Temple. The date of this book is about 520 B. C. Lethargy had fallen upon the people. Fifteen years earlier the foundation of the Temple had been laid after the return from the Captivity; but there it stopped. The early enthusiasm of the people had faded, and in its place were apathy and selfishness. Then came a drought upon the land. Haggai says: "And I called for a drought upon the land, and upon the mountains, and upon the corn, and upon the new wine, and upon the oil, and upon that which the ground bringeth forth, and upon men, and upon cattle, and upon all the labour of the hands." This drought and Haggai's message were effective. The leaders and the people "obeyed the voice of the Lord God," and the building of the Temple was resumed. It was completed and dedicated in about four years. Thus the faithfulness and fearlessness of the prophet had their reward.

References to cattle in the Bible, and their variety of subject matter, are quite interesting. In the next article we shall make further observations in regard to the place of cattle in biblical days.

SCRIPTURE REFERENCES: Ecclesiastes 2:7; Deuteronomy 2:35; 3:7; Joshua 8:2, 27; 11:14; 1 Kings 1:9, 19, 25; Job 36:33; Psalms 50:10; 104:14; 148:1, 10; Isaiah 46:1; Jeremiah 9:10; and Haggai 1:11.

JAMES L. NEIGHBOURS

Great Producing Cattle of Popular Families

Thomas-Johnson Sale

Selling 50 Head

Denison, Iowa —— Thursday, February 5th

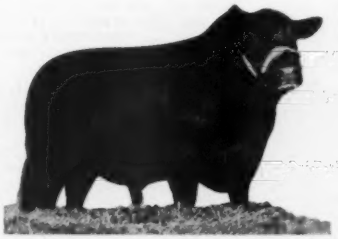

PRINCE SUNBEAM 205th

Thomas cattle feature the service of:
BLACK PEER 36th of O. H. 1432717

Sire: **Prince Sunbeam 205th 932039**	Prince Sunbeam 29th 629408	Black Prince of Sunbeam
		Erica Marie of Sunbeam
	Queen Peeress S. B. 525281	Black Peer of St. Albans
		Queen of Sunbeam
Dam: **H. Edella of Orchard Hill 1159367**	Eileenmere 487th 668743	Eileenmere 85th
		Pauline T. 6th
	Leonardwood Edella 922104	General 8th of Sunbeam
		Missouri Edella 26th

A great young bull that has the individuality and ancestry to place his offspring in great demand. A choice group of heifers and cows are selling safe in calf to his valuable services. Many of them sired by our former noted sire:

BURGESS of ADA 5th 872497

8 young bulls selling by this good sire.

Added features selling: A Bonnie Bouquet Miss Burgess well along in calf to Elban Bardolier 2d, a full brother to the 1951 International Grand Champion Bull. A very top McHenry Barbara well along in calf to the 1951 Grand Champion of the South Dakota State Fair.

REVOLUTION BLUE BOY of IDA 12th

Johnson cattle feature the Get and Service of:
EBONY'S BLUE BOY 3d of IDA 1105936

Sire: **Revolution Blue Boy of Ida 11th 852536**	Ebony's Lad of Ida 697418	Juana's Rev. 3d of Ada
		Ebony's Erica G.
	Blueblood Lady Ida 35th 581513	Juana's Rev. 3d of Ada
		Blueblood Lady Ida 29th
Dam: **Ebony's Erica of Ida 4th 608685**	Barbara's General of Ada 509374	General of Ada
		High. Barb. 2d of Ada
	Ebony's Erica 35th 548267	Revolution 78th
		Ebony's Erica B. 13th

An outstanding Johnson bred bull of the right kind and type. A full brother to his sire was used for a number of years in the Enoch & Bob Johnson herd and sold for a long price as an aged bull to Jefferson Farms, Butler, Penn.

10 Choice Open Daughters of this good breeding bull sell —including an outstanding Hartley Eline whose dam is the top cow in the herd.

5 Good Sons of Breeding Age Sell—Good useful bulls with type and substance.

3 Young Cows—One with calf at side—all bred to the above bull.

Truly well-bred producing cattle selling in just ordinary breeding condition. They have not been fitted so will be selling at Bargain Prices.

FAMILIES SELLING—Blackcap Empress, Zara, Portlethen Lucy, Hartley Eline, Miss Burgess, McHenry Barbara, McHenry Blackcap, Queen Mother.

If you are looking for great buys don't miss this sale. It follows the Big Iowa State Sale at Des Moines.

For Further Information or Catalogs, write either:

Robert Thomas
VAIL, IOWA

George M. Johnson
KIRON, IOWA

ROY JOHNSTON, Auctioneer

MAURICE BONEY for the JOURNAL

Macedon Farms

—Home of—

Whitney Eric 12th

1st Prize—1949 International
1st Prize—1949 Futurity
1st Prize—Eastern National
1st Prize—National Angus Show and Res. Jr. Champion—1949

Our cow herd is the result of twenty-seven years of constructive breeding; most of the popular families are represented. A breeding plant of nearly two hundred head enables us to offer a wide selection of breeding stock, both bulls and heifers, fitted and unfitted, at all times.

James E. Horton & Sons
MADISON, ALABAMA

Angus Acres

Blasi and Son, Owners

• • •

We have a few breeding age bulls and heifers for sale, sired by ELDOMERE.

• • •

Visitors Always Welcome

4 miles W. on US 90

MILTON, FLORIDA

The Central Ozark Sale

Salem, Missouri, October 2d

SUMMARY:

67 Lots	$22,605.00, average	$ 337.38
17 Bulls	4,880.00, average	287.05
50 Cows	17,725.00, average	354.50
Top 5 Head	3,115.00, average	623.00
Top 10 Head	5,375.00, average	537.50
Top 15 Head	7,375.00, average	491.66
Top 20 Head	9,250.00, average	462.50

Top Bull—Earl Marshall Ozark Valley 1293-116, calved May 15, 1950; sire, Prince Sunbeam 327th 992198; dam, Evergreen 33d of Muskegee 509790; consigned by Ozark Valley Farms, Mountain Grove, Missouri; purchased by H. & A. Angus Ranch, Cuba, Missouri 550.00

Second Top Bull—Eric Padjo of G. M. 150-8173, calved July 10, 1951; sire, Prince Eric of G. M. 1060512; dam, Erica Padella of G. M. 1250955; consigned by Ray Schraeder, Wellsville, Missouri; purchased by C. H. Elliott and Son, California, Mo. 370.00

Top Cow—Evermere Fancy Dona 1381012, calved March 17, 1950; sire, Oak Ridge Evermere 41st 949244; dam, Fancy Dona Lassie 683086; consigned by Ray Schraeder, Wellsville, Missouri; purchased by Virgil C. Parker, Salem, Missouri 905.00

Second Top Cow—Erica 7th of Ozark Valley 1470864, calved January 21, 1951; sire, Prince Sunbeam 327th 992198; dam, Erica Eboren of Ozark Valley 772295; consigned by Ozark Valley Farms, Mountain Grove, Missouri; purchased by W. W. Payne, Willow Springs, Missouri 600.00

BULLS:

Prince Eric of A. & L. 1377257, (A & L Angus Farm), calved 1-28-51; sire, R. L. S. Prince Eric 36th 1027461; Nolan Hutcheson, Houston, Missouri 365.00

Black Prince of A. & L. 1429696, (A & L Angus Farm), calved 8-20-51; sire, Homeplace Eileenmere 224th 1342274; Clyde Dickman, Rolla, Missouri 240.00

Heatherman's Choice of B. 1447535, (O. H. Bay and Son), calved 8-2-51; sire, Heatherman of Thousand Hills 1105531; Mose Newton and Son, Mansfield, Missouri 240.00

Arlington Acres 13th 1468300, (Otis Bowers), calved 5-13-51; sire, Eileenmere of W. P. 928598; Glen T. Mooney, Ellington, Missouri 210.00

Prince 15th of W. R. C. 1386852, (Cletis Cottrell), calved 3-12-51; sire, Prince 21st of Clearwater 1021779; W. L. Butler, Salem, Missouri 350.00

Prince 21st of W. R. C. 1435647, (Cletis Cottrell), calved 7-21-51; sire, Prince 21st of Clearwater 1021779; J. P. Griffin, Cuba, Missouri 300.00

Arlington Acres 12th 1468299, (Bowers and Cottrell), calved 5-12-51; sire, Eileenmere of W. P. 928598; Glen T. Mooney, Ellington, Missouri 210.00

Green Oaks Black Master 4th 1493921, (E. E. Martin and Sons), calved 7-25-51; sire, Black Master of R. 1115221; W. O. Mann, Howes Mill, Missouri 210.00

Green Oaks Black Master 6th 1493925, (E. E. Martin and Sons), calved 8-18-51; sire, Black Master of R. 1115221; Leo Perry, Lake Springs, Missouri 210.00

Earl Marshall Ozark Valley 1293116, (Ozark Valley Farms), calved 5-15-50; sire, Prince Sunbeam 327th 992198; H. & A. Angus Ranch, Cuba, Missouri 550.00

Reno Marshall of Ozark Valley 1470855, (Ozark Valley Farms), calved 10-15-50; sire, Prince Sunbeam 327th 992198; A. L. Hilkemeyer, Jefferson City, Missouri 355.00

Eric Padjo of G. M. 1508173, (Ray Schraeder), calved 7-10-51; sire, Prince Eric of G. M. 1060512; C. H. Elliott and Son, California, Missouri 370.00

Evergreen Prince of G. M. 1508175, (Ray Schraeder), calved 7-17-51; sire, Prince Eric of G. M. 1060512; E. T. Clinton, Salem, Missouri 250.00

Mack-Cape Bandolier Lad 1567266, (MacDonald and Cape), calved 4-14-51; sire, Missouri Black Peer 6th 909582; Bert Hawkins, Salem, Missouri 200.00

Jeremiah of Parker 1531148, (Virgil C. Parker), calved 4-28-51; sire, Eibando's Billy Boy 10th 1200996; George Wisdom, Greeley, Missouri 295.00

Eileenmere 5th of Cedarhurst 1490232, (H. E. Sorensen), calved 3-31-51; sire, Homeplace Eileenmere 999th 105 1178646; O. H. Bay and Son, Boss, Missouri 300.00

Emulate's Blackbird Mc 13th, (Reamy D. Tucker), calved 10-7-51; sire, Emulate's Blackbird Mc 1135205; E. F. Brooks, Salem, Missouri 225.00

COWS:

Blackcap Judy P. 51st 1428827, (A & L Angus Farm), calved 2-7-51; sire, S. S. M. Blackcap 463d 1076930; Nolan Hutcheson, Houston, Missouri 350.00

Blackmere of A. & L. 1393522, (A & L Angus Farm), calved 12-25-50; sire, M. A. F. Blackcapmere 2d 1010003; W. C. Wolf, Potosi, Missouri 250.00

Dora Eileen 281st 1428845, (A & L Angus Farm), calved 5-11-51; sire, S. S. M. Blackcap 463d 1076930; Lester E. Hawn, Bonne Terre, Missouri 270.00

Beadmere Blackcap 291st 1428846, (A & L Angus Farm), calved 5-22-51; sire, S. S. M. Blackcap 463d 1076930; Mr. and Mrs. Henry C. Groover, Rolla, Missouri 260.00

Floodland Farms — Stanley, Kentucky

"Where Fields are Black with Always Better Angus"

Fourth Annual Production Sale

TUESDAY, APRIL 14, 1953

PRESENTING—5 Granddaughters of Eileenmere 487th; 10 Granddaughters of Bandolier 44th.

YOU ARE ALWAYS WELCOME AT

FLOODLAND FARMS

W. J. FOSTER, Owner — On Route 60 just west of Owensboro — E. F. TRUITT, Herdsman

MIMOSA ROW

H. PHILIP SPEIR, M.D., Owner

GREENVILLE, ALA.

BILL DENTON, MANAGER

Senior Herd Sire: EILEENMERE 513th—A son of the "85th"

Junior Herd Sire: EILEENMERE 1186th, Son of the "500th"

Future Junior Sire: BANDOLIERMERE 195th, A son of Eva's Bandolier Lad

In Herd are 8 Granddaughters of "487th"—50 Granddaughters of "85th"

VISITORS WELCOME

Calves are arriving early from these—Mostly by Eileenmere 513th.

MONARCA CALF CREEP

Capacity 1500 lbs.

COW - PIG - and HOG-PROOF - Any handy farm hand can build it. Material costs about $55.00. Will have calves approx. 25% heavier at weaning time on full feed. Handles any feed mixture. CAUTION: Do not try to build without plans, as your mistakes will be costly. Plans and material list $4.00.

MONARCA MANOR FARM, MATTOON, ILL.
Box 133A

RALPH L. SMITH FARMS

Young Bulls by Great Sires for Sale

Two of Our Top Herd Bulls in Service

MASTER PRINCE of R. L. S. 1090980

From the great full sister to Prince Eric of Sunbeam.

BLACK PEER 79th of ANGUS VALLEY 1243485

An outstanding son of Prince Sunbeam 105th, Angus Valley's top herd sire.

We will be Seeing You at the
NORTH CENTRAL MISSOURI SALE
Monday, March 2d, 1953

RALPH L. SMITH — The American Aberdeen-Angus Breeders' Futurity — **GEORGE COOPER**

CHILLICOTHE, MISSOURI

DUROCS

The Practical Farmer's Choice! Why?

Because, DUROCS GROW FASTER ON LESS FEED. For larger litters of faster growing pigs choose DUROCS—the leading breed of swine in the U. S. A.

The DUROC ASSOCIATION is ready to help you start making more money with DUROCS. For FULL INFORMATION, WRITE TODAY!

UNITED DUROC RECORD ASS'N.

Room 3, Duroc Bldg., Peoria 3, Illinois

One Man Operates!

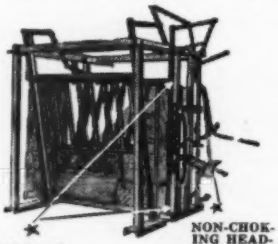

SELF-LOCKING STANCHION CLOSES AT TOP AND BOTTOM AUTOMATICALLY

NON-CHOKING HEAD-PIECE HOLDS HEAD FIRMLY

Handles a Calf Easily as a Bull.

Write for Full Details

GUNNISON

Cattle Chute Co.

345 SO. MAIN ST.

BRIGHTON, Colo.

- Right on Highway No. 85
- 3 miles from Highway No. 6
- 9 miles from Highway No. 185

(Formerly in Colorado Springs, Colorado)

ROCK HAVEN FARM

—OWNERS—

H. B. Smith & Son

—Herd Sires—

WHITNEY BANDOLIER 11th
WHITNEY BANDOLIER 503d

BREEDING QUALITY ANGUS CATTLE

Visitors Always Welcome

LASCASSAS, TENNESSEE

—VISIT THE—

Southern Headquarters Bandolier and Bardolier Breeding Establishment

Home of—WHITNEY BANDOLIER 1302d

"Right here in Mississippi, you can get foundation stock or herd-improving Aberdeen-Angus cattle. They came from the Top Herds."

The American Aberdeen-Angus Breeders' Futurity

BOVINA, **KING MERRITT RANCH** MISSISSIPPI

8 miles East of Vicksburg on old Highway 80. Phone: County 761 M 4

Daizy Mae 1361659, (O. H. Bay and Son), calved 10-4-49; sire, Amus 5th of Farmington 797805; A. L. Hilkemeyer, Jefferson City, Missouri 380.00

Bay's Eileenmere 6th 1447536, (O. H. Bay and Son), calved 9-10-51; sire, Heatherman of Thousand Hills 1105531; Dean Mitchell, Licking, Missouri 260.00

Blackcap of Cherryville 1434852, (Otis Bowers), calved 3-1-51; sire, Elbando's Billy Boy 708801; A. L. Hilkemeyer, Jefferson City, Missouri 410.00

Black Bonnie of Cherryville 1434853, (Otis Bowers), calved 3-9-51; sire, Elbando's Billy Boy 708801; Ridgetop Farm, Cuba, Missouri 400.00

Cherryville Lady, (Bowers and Cottrell), calved 1-15-51; sire, Eileenmere of W. P. 928598; C. S. Voss, Sullivan, Missouri 400.00

Cherryville Girl, (Bowers and Cottrell), calved 4-10-52; sire, Wonnemere 13th 120-3181; F. W. Spencer and Sons, Salem, Missouri 450.00

Elga 38th of Ridgetop 1452470, (George A. Burkhardt and Son), calved 3-20-51; sire, Postel's Epponian 471st 1076934; Mr. and Mrs. Henry C. Groover, Rolla, Missouri 300.00

Krimona 26th of Ridgetop 1452483, (George A. Burkhardt and Son), calved 4-28-51; sire, Postel's Epponian 471st 1076934; E. J. Bollinger, Sedgwickville, Missouri 365.00

Lady Loretta 2d of Ridgetop 1452488, (George A. Burkhardt and Son), calved 8-20-51; sire, Postel's Epponian 471st 107-6934; Thomas D. Saunders, Lebanon, Mo. 275.00

Love Knot 22d of Ridgetop 1452489, (George A. Burkhardt and Son), calved 9-8-51; sire, Postel's Epponian 471st 1076-934; F. W. Spencer and Sons, Salem, Mo. 320.00

Jewess of Rock Branch 2d 907342, (Cletis Cottrell), calved 10-3-45; sire, Belmore Lad K. 14th 632621; O. H. Bay and Son, Boss, Missouri 365.00

Wilma 3d of W. R. C. 1176125, (Cletis Cottrell), calved 2-4-49; sire, Eric's Revolution of Clearwater 627338; Mr. and Mrs. Henry C. Groover, Rolla, Missouri 380.00

Wilma 5th of W. R. C. 1435644, (Cletis Cottrell), calved 7-5-51; sire, Prince 21st of Clearwater 1021779; Hogemiller Angus Farm, Farmington, Missouri 350.00

C.'s Ruth 1435645, (Cletis Cottrell), calved 7-15-51; sire, Prince 21st of Clearwater 1021779; Dean Mitchell, Licking, Missouri 280.00

Emeretta 4th 1478347, (Alex Emory and Sons), calved 2-10-51; sire, Dillmere 4th 913088; W. C. Wolf, Potosi, Missouri 400.00

May 2d of Many Trees 1361075, (Lee Groves), calved 3-6-51; sire, Randolph 1105420; W. C. Wolf, Potosi, Missouri 340.00

Cricket 2d of Many Trees 1361077, (Lee Groves), calved 3-12-51; sire, Randolph 1105420; Mrs. Hazel O. Wills, Bonne Terre, Missouri 290.00

Mack-Cape Eileenmere 4th 1546840, (MacDonald and Cape), calved 1-8-51; sire, M. A. F. Blackcapmere 2d 1010003; Dave Mitchell, Licking, Missouri 300.00

Enchantress of Crystal Creek 1293694, (MacDonald and Cape), calved 5-19-50; sire, Missouri Black Peer 6th 909582; Lester E. Hawn, Bonne Terre, Missouri 235.00

Evona 3d of Crystal Creek 1445329, (MacDonald and Cape), calved 3-24-51; sire, Missouri Black Peer 6th 909582; C. G. Voss, Sullivan, Missouri 250.00

Princess Henrietta 1446122, (A. L. Martin and Son), calved 12-18-50; sire, Blackcap Henry R. T. 1184270; A. L. Hilkemeyer, Jefferson City, Missouri 370.00

Virginia's Lady Dimple 1455858, (A. L. Martin and Son), calved 3-18-51; sire, Blackcap Henry R. T. 1184270; Mr. and Mrs. R. F. Jones, Steelville, Missouri 375.00

Princess Show Lady 1446128, (A. L. Martin and Son), calved 3-13-51; sire, Blackcap Henry R. T. 1184270; A. L. Hilkemeyer, Jefferson City, Missouri 330.00

Princess Revolution 2d of L. M., (A. L. Martin and Son), calved 10-2-51; sire, Blackcap Henry R. T. 1184270; Dave Mitchell, Licking, Missouri 300.00

Green Oaks Jannet 1379193, (E. E. Martin and Son), calved 12-4-50; sire, Elban Revolution L. 3d 719516; A. L. Hilkemeyer, Jefferson City, Missouri 285.00

Green Oaks Dimple 12th 1493915, (E. E. Martin and Son), calved 5-5-51; sire, Elban Revolution L. 3d 719516; A. L. Hilkemeyer, Jefferson City, Missouri 290.00

Green Oaks Duchess 2d 1493917, (E. E. Martin and Son), calved 5-24-51; sire, Elban Revolution L. 3d 719516; Lester E. Hawn, Bonne Terre, Missouri 250.00

Green Oaks Duchess 3d 1493918, (E. E. Martin and Son), calved 6-16-51; sire, Elban Revolution L. 3d 719516; Murray Angus Farm, Salem, Missouri 290.00

Eisa Erica 2d of Ozark Valley 1470861, (Ozark Valley Farms), calved 11-17-50; sire, Prince Sunbeam 327th 992198; Ridgetop Farm, Cuba, Missouri 490.00

Erica 11th of Ozark Valley 1470862, (Ozark Valley Farms), calved 12-29-50; sire, Prince 327th 992198; Dean Mitchell, Licking, Missouri 455.00

Blackbird 40th of Ozark Valley 1470863, (Ozark Valley Farms), calved 1-8-51; sire, Prince Sunbeam 327th 992198; A. L. Hilkemeyer, Jefferson City, Missouri 455.00

Erica 7th of Ozark Valley 1470864, (Ozark Valley Farms), calved 1-21-51; sire, Prince 327th 992198; W. W. Payne, Willow Springs, Missouri 600.00

Revemere Erica Miss 958077, (Ray Schraeder), calved 4-7-46; sire, Revemere Erica R. 852149; W. C. Wolf, Potosi, Missouri 500.00

Belmore's Pride of G. M. 2d 1148671, (Ray Schraeder), calved 9-12-48; sire, Elbolee's Pridemere 747834; Otis Bowers, Cherryville, Missouri 560.00

Elbolee's Envious of G. M. 2d 1148677, (Ray Schraeder), calved 3-18-49; sire, Elbolee's Pridemere 747834; O. H. Bay and Son, Boss, Missouri 350.00

HUBERT H. HULL PRODUCTION

in comfortable heated Sale Pavilion at

Humeston, Iowa, Friday, February 6th, 1953

Featuring the Get and Services of

EIL'TONIER 39th 1176377
a son of
International Grand Champion

WINTONIER 4th

EILEENMERE 1530th 1324856
a son of
International Grand Champion

EILEENMERE 500th

—50 Head—

6 Bulls

of serviceable age. 3 by Eileenmere 1530th; 2 by Eil'tonier 39th; 1 by Epponian Idol 681932.

28 Bred Heifers

carrying the services of our two well-bred herd sires.

15 Young Cows

that will calve early to the services of these two good herd sires.

Our cattle will be selling in thin ordinary pasture condition, they have never been pampered which is to the buyers advantage. They will be selling at figures that will turn a quick profit to their new owners so if you are looking for some close-up noted ancestry better not fail to be on hand sale day. We officially vaccinate all of our cattle.

We sell in the Big Iowa Circuit:

February 2d and 3d.....Iowa State Sale at Des Moines
February 5th.....Thomas-Johnson at Denison
February 6th.....HUBERT H. HULL at HUMESTON

For Further Information and Catalog, address:

Hubert H. Hull — Weldon, Iowa

ROY JOHNSTON, Auctioneer — **MAURICE BONEY, for the JOURNAL**

PRAIRIE ANGUS FARM

HERD SIRE:

EILEENMERE CR 52d

A son of Rundles Eileenmere R. 21st. Reserve Champion at Chicago in 1947.

VISITORS WELCOME

L. T. Senter, Owner

George Callahan, Herdsman

ABERDEEN, MISSISSIPPI

Swingin' on the Gate

2,400 pounds of Jeep and People hang from a 42 pound gate! IMPOSSIBLE? NO! WHY? It's an Alprodco tempered ALUMINUM "Life-Time" Gate. Bull-strong, Light and Beautiful. Sizes 4 to 16 foot ready to hang. Also made in galvanized Spring-steel for low cost. Ask for "Life-Time" gates at your lumber dealer or Farm Supply. Get our ONE YEAR—FREE TRIAL offer.

ALPRODCO, INC., BOX F, Mineral Wells, Texas

Evermere Fancy Dona 1281012, (Ray Schraeder), calved 3-17-50; sire, Oak Ridge Evermere 41st 949244; Virgil C. Parker, Salem, Missouri; (Calf sold to Hogenmiller Angus Farms, Farmington, Missouri for $435.00) 905.00

Eve of Parker 1531144, (Virgil C. Parker), calved 2-5-51; sire, Prince 14th of Clearwater 1021771; A. L. Hilkemeyer, Jefferson City, Missouri 400.00

Princess Delilah of P. 1531145, (Virgil C. Parker), calved 3-16-51; sire, Prince 14th of Clearwater 1021771; Meier Angus Farm, Jackson, Missouri 400.00

Eline of E. S. 30th 1422108, (E. S. Snodgrass), calved 5-23-51; sire, Bob Mere 937191; W. C. Wolf, Potosi, Missouri 265.00

Enchantress Erica 1528601, (E. S. Snodgrass), calved 10-17-51; sire, Beauty Boy of Green Oaks 1186234; Mr. and Mrs. Henry C. Groover, Rolla, MMissouri 265.00

Blackbird of Cedarhurst 1490230, (H. E. Sorensen), calved 3-19-51; sire, Homeplace Eileenmere 999th 105 1178646; Ozark Valley Farm, Mt. Grove, Missouri 290.00

Blackbird of Cedarhurst 2d 1490231, (H. E. Sorensen), calved 3-27-51; sire, Homeplace Eileenmere 999th 105 1178646; A. L. Hilkemeyer, Jefferson City, Missouri 340.00

Queen of Cedarhurst 1510493, (H. E. Sorensen), calved 6-20-51; sire, Homeplace Eileenmere 999th 105 1178646; Dave Mitchell, Licking, Missouri 275.00

Dressy K. 14th 1527520, (Walter Snelson), calved 6-25-51; sire, Blackbird's Emuleenmere 849907; J. P. Griffin, Cuba, Mo. 185.00

Brook Springs Enchantress 3d 1490005, (Reamy D. Tucker), calved 4-1-51; sire, Emulate's Blackbird Mc 1135205; Mr. and Mrs. Henry C. Groover, Rolla, Missouri 310.00

Babe of Mary Howard D. 7th 1420966, (Reamy D. Tucker), calved 4-24-51; sire, Black Pride of J. R. K. 1063982; A. L. Hilkemeyer, Jefferson City, Missouri 310.00

Prime Beef

(Continued from page 57)

and a butcher employed full time cutting up quarters and sides of beef and the other meat needed. With understandable pride Chef Pulley opened a kitchen refrigerator to show 300 thick sirloin cuts prepared for the evening trade. "This method saves two chefs for actual food preparation," he explained.

The beef operations in the basement were no less interesting. The large coolers with their quarters of beef aging are adjacent to the cutting blocks, saws and knives. Here again were countless trays of choice Angus beef ready for the evening rush. The Black Angus serves luncheon, dinner and after-theater supper so its beef demand is heavy. And again, looking at this beautifully marbled beef, it was not hard to see why the dining rooms upstairs were well filled. A product like this to sart with, and properly prepared, will always bring in repeat customers and new customers who have been told of the Black Angus.

Thousands of pounds—it looked like a carload—of huge Idaho baking potatoes were noticed. Other coolers contained crates of lettuce and other vegetables to be used that day. Again it was a case of securing a superior product, taking care of it, and then preparing it for the table at its peak.

Discussing the menu with Maitre Harold Paris and with Chef Pulley it was brought out that the restaurant's inception had been based on the premise that the best in foods—built around choice Angus beef—and properly prepared and presented, would pay dividends. It was pointed out that the menu included no French or Italian dishes. After all, choice corn-fed Angus beef is unknown to these countries.

Restaurants such as the Black Angus, featuring the choicest product of our herds and feed lots, are doing a vital job for the Angus breed in public relations. The more people we can get to consume our product—identified as Angus beef—the stronger is our position as the nation's fastest growing beef breed.

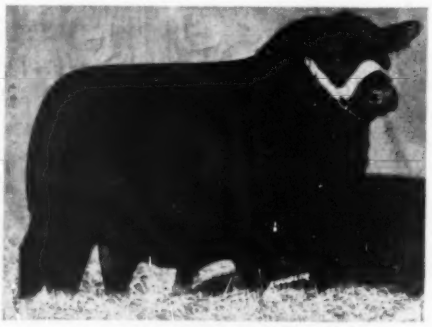

His Sons and Daughters have been received with excellent acclaim by owners in Virginia, Tennessee, South Carolina, Florida and Georgia.

MF—MFC
"Mulkey Farms Means Fine Cattle"

HOMEPLACE EILEENMERE 21st
Our Senior Sire by Eileenmere 487th

Mulkey Farms

MILLEN, GEORGIA

DR. Q. A. MULKEY, Owner — CHARLIE JARRETT, Cattle Manager

Otto Battles' Story

(Continued from page 60)

cows of any other breed is also greatly appreciated. When we add to these all important qualities the striking appearance they present when seen in groups, grazing on mountain sides or on verdant valley pastures, because of their uniformity of con-

Ames Plantation

Home of
Prince Envious
of Bates

Ames Plantation — Grand Jct., Tenn.

R. H. SCOTT, Manager

formation and color, there is little wonder that people are going for them in a big way.

What a satisfaction it would be to that famous Scot, George Grant, if he could see the marvelous progress his favorite breed has made since he first introduced it to America. It is doubtful if he visualized when the steamship "Alabama" which brought his four Angus bulls to America, slipped out of the Clyde into the open sea one April morning in 1873, that as a result of the good work of these first crusadors in a new land within the space of a short seventy years his beloved "Doddies" would have reached the extreme heights of popularity which they now enjoy in every nook and corner of North America and much of South America. In fact, if Mr. Grant were alive today he could rejoice with the rest of us in the knowledge that the Angus is the fastest growing beef breed in America and that a lot of that growth is taking place in our Western range country and that is as it should be because the range areas are the source of our country's most important beef supply. Furthermore, there is no class of cattle producers who realize the value of good breeding quite so much as rangemen.

When I started to breed Angus cattle in Washington state in 1917, as the junior member of the firm of Congdon and Battles, Angus cattle were practically unknown on the Pacific Coast and it was a difficult undertaking to convince range producers that they really were good range cattle. But now the picture has changed. The first few who tried Angus bulls in their range herds got such unbelievably good results that their neighbors were impressed to the extent of giving the breed a trial and so on it went. In fact, the breed's progress in the range country can be likened to the proverbial snow ball rolling down hill in ever increasing speed, gathering size and momentum.

The above was written just ten years ago. Viewing the Aberdeen-Angus position in America as of this date it is a satisfaction to me to know that the enthusiasm I exhibited at that time for the breed's future has been amply justified. As a matter of fact, Angus cattle have gone much further than my usual optimism anticipated. May the next ten years witness even greater progress. My prediction is that such will be the case.

ABERDEEN-ANGUS LIVE LONGEST

Devon Farm

Featuring

Bandolier Breeding

Let Aberdeen-Angus Cattle Work for you as they are working for us.

E. D. Hicks, Jr., *Owner*

10 miles west on state hi-way 100

NASHVILLE, TENNESSEE

MISSISSIPPI SALE

Aberdeen-Angus Association

March 6th, 1953

BATESVILLE, MISSISSIPPI

The sale will be held at the Northwest Mississippi Livestock Association Show Barn located at junction of Hiways US 51 and US 6 at Batesville, Mississippi.

Consignment

From 21 of the leading breeders of the State, consisting of 7 Bulls and 45 Females. These are the best cattle ever offered in a consignment Sale in Mississippi. They have been carefully selected and we are featuring the GET and SERVICE of some of the leading bulls in the country.

The Families

Include: Blackcap Bessie, Zara, Eulima, Juanerra Erica, Hartley Eline, Rosemere Barbara, McHenry Barbara, Prides, Ericas, Queen Mother, Blackcap and other good families.

Offering:

22 Bred Heifers

23 Open Heifers

These cattle have been selected with a quality Show and Sale in mind and we think this will be a very attractive offering.

For Catalogs, write:

W. S. TAYLOR, Jr., Sale Manager
Como, Mississippi

ROY JOHNSTON, Auctioneer

MISSISSIPPI ABERDEEN-ANGUS BREEDERS

For Sale—

During 1952 we will offer weanling bull calves, grandsons of Eileenmere 500th and Eileenmere 260th; also registered heifers bred to Eileenmere 1047th, a son of the International Grand Champion Eileenmere 500th.

Wiley Stock Farms

Phone 2573

SMITHFIELD, KENTUCKY

Be Safe n' Sure!

HARDING & HARDING
Lloyd's
Livestock Insurance

MORTALITY INSURANCE
PROTECTION — At Home, In Transit, At Shows.
WRITE FOR RATES
Lower Cost Coverage Group . . .Ten or More
HARDING & HARDING
Phone — Geneva 5100
Geneva Illinois

SHERMAN FARMS

Breeders of

Aberdeen-Angus Cattle

—Our Herd Sires—

HOMEPLACE EILEENMERE 64th
(A son of the 487th)

HOMEPLACE EILEENMERE 255th
(A son of the 999th)

•

B. C. Cotton & Son, Owners

W. O. GEX, Mgr. Cattle Dept.

DRY RIDGE, KENTUCKY

Doddies Instead of Divots

(Continued from page 54)

Mr. Cooper's first Angus were bought in 1943 from Globe Hill, in nearby Dutchess county. Work on the present main farm, the "almost" golf course, was started in 1947. Heavily wooded in spots, in addition to its excellent lowland meadows which now furnish pasture and hay, the farm has yielded 100,000 board feet of lumber for the construction of the manager's home and the farm office, the new fitting barn, calf barn, show barn and sale barn. All of the construction on the farm is new.

A native of England Mr. Cooper went "on his own" at the age of 14 as an electrician's apprentice. This modest start he parlayed into the founding and ownership of one of the country's largest electrical contracting businesses.

We first met Mr. Cooper in the early spring of 1950 at the Ankony Farms production sale where he paid $15,000 for the bull calf, Ankonian 3219th. The first son of the 1949 International champion, Eileenmere 1032d, he was just three months old. At the same sale the boss of Runacres bought a baby heifer by the champion. While at the time it looked like quite a price for a young bull calf—in fact, it was a world's record price for a calf—it was a wise decision. Ankonian 3219th has proven to be quite a bull. A half brother—Ankonian 3216th—is the current International grand champion.

Another wise choice in the new phase of the Angus business was his selection of a farm and herd manager. With fifteen years service with the Briarcliff herd and eleven years with Ankony Farms the veteran Jimmie Ironside has had a hand at fitting and showing a lot of good ones. One might mention the International champion steers Briarcliff Thickset and Briarcliff Model; Eventuation of Page, the 1930 International grand champion bull; Eileenmere 1032d, the 1949 International champion, to mention the quality of cattle that this canny Scot has been associated with. Of more recent years we recall a J. Garrett Tolan sale where Jimmie Ironside gave his approval to the purchase of a promising young bull that went on to the International grand championship. This, of course, was the great Eileenmere 1032d

The first bull used at Runacres was Globe Hill Elbar. He was followed by a bull from Blakeford Farms in Maryland. Of the twelve original cows none now remain at Runacres, although some of the daughters were retained.

In recent years the numbers and quality of the cow herd has been greatly enhanced by the tops out of many good producing herds—Ankony, Tolan, Shadow Isle, Sunbeam, Cold Saturday, Bethel, Red Gate, Gilnockie, Whitney, Penney & James, Ralph L. Smith, White Gates, Briarcliff—to name a cross section

How well this newer herd has builded was shown in October when in "The Triangle Sale" the 31 lots consigned by Runacres

Our Senior Sire...

BLACKBIRD PRINCE B. H. 3d

A Son of—
PRINCE HOWARD 8th

He is siring the kind of Quality Calves Angus Breeders are buying—

We would like to show them to You—Anytime.

Pine Island Ranch

C. A. O'NEIL, Jr., Owner

FT. LAUDERDALE, FLORIDA
R. F. D. 1

Established in 1940 — HAIR FARMS have a herd of the highest quality females.

★

Their calves are here, too—showing the breeding qualities and prepotency of these sires.

★

Come see them.

Herd Sires in Service—

QUALITY BARDOLIER G. A. 3d	A great son of Bardolier of Airdrie
PRINCE BETTEMERE 2d	A grandson of Prince Eric of Sunbeam
HAIRS PRINCE ERIC ESQUIRE	A grandson of Prince Eric of Sunbeam
HAIRS EILEENMERE 2d	A grandson of the "260th"
HAIRS GENERAL 100th	A son of General 200th of Mac-Mor

Hair Farms

DR. W. B. HAIR, Owner JIMMY DUFF, Manager

Summerville, Georgia

—KANSAS—
All "487th" Sale

GRANDSONS AND
GRANDDAUGHTERS
—OF—
EILEENMERE 487th

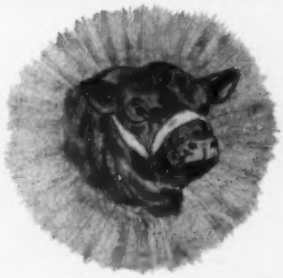

BEVERLY SALES
PAVILION
SALINA, KANSAS

14 BULLS
42 FEMALES

Friday, March 27th, 1953

For Catalog, write, Sales Manager
JOE J. McQUILLAN, Clearwater, Kansas

E. H. ANDERSON for the JOURNAL

Auctioneer: COL. RAY SIMS

Warren's "Cream of the Crop" Sale

WEDNESDAY, MARCH 11th, 1953

At the Farm on U. S. Highway 20 — Rain or Shine!!

Truly a great event and opportunity for the buyer

100 — Head of the finest blooded Angus of Oklahoma — 100

COWS AND CALVES — OPEN AND BRED HEIFERS

Featuring Service and Get of
Black Peer 80th of Angus Valley→

A great breeding son of "105th"

FAMILIES: Lucy, Elba, Erica, Blackbird, Blackcap, Miss Burgess, K. Pride, Pride of Aberdeen, Queen Mother, Eisa Trojan Erica and others.

Black Peer 80th of Angus Valley

Write for Catalog
ROY G. JOHNSTON and RAY SIMS
Auctioneers

WARREN'S ANGUS FARMS

R. E. WARREN, Owner

IDABEL, OKLAHOMA

Selling—

in the

SOUTHEASTERN SALE

FEBRUARY 9th, 1953

Birmingham, Alabama

One Queen Mother and one Witch of Endor. Both are top heifers. Please look them over.

CLIFF DAVIS

NEW ALBANY, MISSISSIPPI

Sunbeam Supremacy

★ ★

Prince Sunbeam 659th

By the "29th"

Prince Sunbeam 611th

By the "155th"

Mated with our Bessie, Katinka, Eulima, Ballindalloch Jilt, Witch of Endor, Maid of Bummers, and other leading female families, reach this attainment in their calves.

Clyde L. Patton Angus Farm

Byhalia - - Mississippi

Box 4100, Memphis, Tennessee

averaged $3,358.87. The top was $16,500 on Runacres Master Prince, a son of Prince Sunbeam 328th out of a daughter of the International champion Master Prince of Sunbeam. Buyer was Ess Kay Farm at East Aurora, New York. Top female at $11,800 was Blackcap Missie of Runacres, by the International champion Eileenmere 1050th and selling bred to Ankonian 3219th. Bought in dam she is proof of the adage that the good ones never cost too much. For she brought more than the original purchase price and her mother, still a young cow, remains in the herd.

The same climate and soil that would have provided great greens and fairways for the "almost" golf course make Runacres a great grass farm. Last year the improved pastures carried an average of three animals per head during the grazing season. This was not without help, of course. A liming program is being carried out, plus the application of twenty per cent superphosphate. Pastures get an application of 4-10-4 fertilizer. They are clipped regularly, which Jimmie Ironside believes to be one of the musts in pasture management. During the winter all pastures are manured regularly. This is made easy by the fact there is no lasting snow along this part of the ocean, although there is plenty of moisture at all seasons of the year. In addition to the heavy pasture requirements this productive 450 acres produced 10,000 bales of hay the past season. But in mentioning the 450 acres it should be brought out that a considerable part of it is rough land which still carries standing timber.

In addition to the already mentioned Ankonian 3219th the bull battery at Runacres also includes Prince Eric of Shadow Isle 4th. He is by Burgess Eric 10th, the Clifford Smith bull in Kentucky, and a son of Prince Eric of Sunbeam. The cow herd, which is strong in good daughters of good bulls, also assays well as to families—Ballindalloch Jilts and Georginas; Blackcap Bessie, Gammer, Karama, McHenry Barbara, Tolan Blackcap Missie, Miss Burgess of various denominations; Rosemere and McHenry Barbaras; Blueblood Lady, Alexina, Tolan Blackcap, Pride of Aberdeen, Mulben Pride, and others.

We were sitting in the attractive farm office at Runacres—Frank Cooper, Jimmie Ironside and your reporter. The view from the picture window was most attractive. Grazing in a nearby pasture was a group of thick, broody cows, each with a lusty calf. In the immediate foreground were the new buildings—the 160 foot main barn, the sale barn and the new calf barn on which construction was just being finished. While admitting that through the years he had received a lot of satisfaction from his work in the contracting field. "But for a feeling of real accomplishment," said the boss of Runacres with a sweep of his hand, "there is nothing in the world like the satisfaction you get from working with land and cattle, trying to make both better. There is nothing quite as satisfying."

BROWN and CRAWFORD RAINWATER, Owners
JAS. A. McGREGOR, Manager HENRY PUGH, Foreman
BEN FLOYD, Herdsman

Visitors WELCOME

Perdido Ranch

REGISTERED

ABERDEEN-ANGUS CATTLE

During the last several months we have added top females from leading sales representing the following families: Eulima, Anoka Barbara, McHenry Barbara, Blueblood Lady, Hartley Eline, Hartley Edella, Zara, Mignonne, Maid of Bummers Miss Burgess. We expect these females to be valuable brood cows when mated to our herd bulls, MAHRAPO BARDOLIER, BLACKCAP BARDOLIER G. A. and our Junior Sire—GLOBE HILL EILEENMERE 3505th, by the "35th".

Stop by on your way South this winter.

Pensacola Box 666 West of Pensacola on U. S. 90 at the Perdido River **Florida**

Harrison County Sale

Bethany, Missouri, September 30th

SUMMARY:

66 Lots	$22,440.00, average	$ 340.00
2 Bulls	700.00, average	350.00
64 Cows	21,740.00, average	339.68
Top 5 Head	3,460.00, average	692.00
Top 10 Head	5,855.00, average	585.00
Top 15 Head	7,965.00, average	531.00
Top 20 Head	9,890.00, average	494.50

Top Bull—Gammer R & Mc 2d 1367942, calved August 6, 1950; sire, Prince Sunbeam 311th 967444; dam, Gammer of Oxhey 990208; consigned by A. C. Flint Farm, Bethany, Missouri; purchased by C. H. Thompson, Eagleville, Missouri 400.00

Second Top Bull—Good View Eileenmere 6th 1511127, calved September 1, 1951; sire, Homeplace Eileenmere 85th 1042993; dam, Eitel Erica 3d 1027620; consigned by Duffy and Baugher, Trenton, Missouri; purchased by Mark Linthacum, Bethany, Missouri 300.00

Top Cow—Farnan Eileenmere Queen 1456-198, calved June 9, 1951; sire, Happy Acres Eileenmere 600th 1174373; dam, Oakdale Queen 1172647; consigned by Leo E. Farnan, Weatherby, Missouri; purchased by Wilbur Cole, Bethany, Mo. 900.00

Second Top Cow—Eudora Mc 28th 744413, calved March 12, 1943; sire, Bar Prince 2d of Sunbeam 584503; dam, Eudora Mc 7th 469521; consigned by Robert L. Crabtree, Pattonsburg, Missouri; purchased by Harold A. Edwards, Keytesville, Missouri 800.00

LOOK

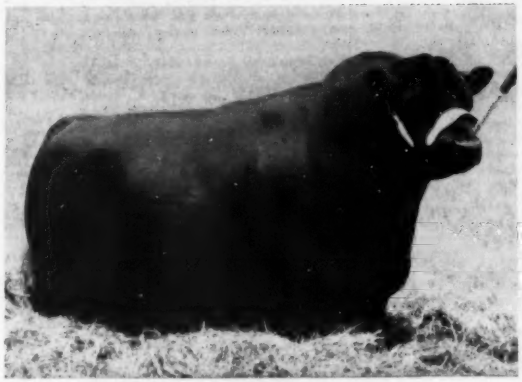

BLACKBIRD GRENADIER G. R. 2d

Four heifers sired by Blackbird Grenadier G. R. 2d, a great breeding son of the famous Black Bardolier have been consigned to the Southeastern Sale to be held at Birmingham, Alabama on February 9, 1953.

ATTENTION

ANKONIAN 3214th

Our first consignment of females bred to Ankonian 3214th, outstanding son of the 1949 International Grand Champion bull, Eileenmere 1032d. There is no guess work here as we will have several calves by "3214th" at the sale for your inspection. See these calves and you will agree that this offering of females presents a real opportunity.

The American Aberdeen-Angus Breeders' Futurity

VISIT US AND SEE OUR HERD AT ANY TIME.

They Must Pay—Or—They Don't Stay

Write us your needs ***Visitors always welcome***

BRAYS ISLAND

ANGUS PLANTATION

NEIL L. BELL, Jr., Herd Manager
VERLYN DENNEY, Herdsman
T. B. and Bang's Accredited

F. B. DAVIS, Jr., Owner
YEMASSEE, SOUTH CAROLINA

The Original "Lifetime"

Neck chains

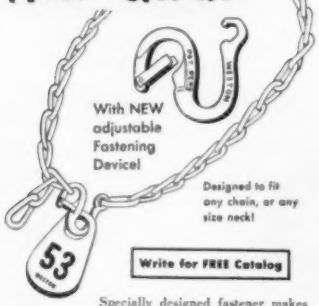

Write for FREE Catalog

Specially designed fastener makes chain easy to adjust, quick to use! Made of tough, hardened, aluminum alloy, tested and proven for durability. Long-wearing tag (size 3½x2½x3/16 in.) has large, engraved, enameled numbers, baked-in for permanence. New fastener or "Lifetime" tag may be bought separately, completely guaranteed. Fastener 35c, Tag $1.00, Chain 40c, complete unit $1.50. (Quantity prices on orders of 50 or more.)

WESTON MFG. & SUPPLY CO.

ACTUAL SIZE

Stone's Superior
Cattle Neck Chains

GUARANTEED FOR LONG SERVICE USED BY LEADING BREEDERS. . . .

- Inexpensive—Economical
- Very large numbers, can be read at greater distance
- Deeply cut numbers on both sides
- Numbers filled with Black enamel
- Tag is ⅛ inch thick, made of hard brass
- Heavy coil chain, bright zinc plated
- Ring fastener made of spring steel, oil tempered, bright zinc plated
- Tag has smooth surface, no rough edges
- Can be furnished with or without names
- Satisfaction Guaranteed. Prompt Service

For information write

Stone Mfg. & Supply Co.

1212 Kansas Avenue Kansas City 27, Mo.

BULLS:

Good View Eileenmere 6th 1511137, (Duffy and Baugher), calved 9-1-51; sire, Homeplace Eileenmere 85th 1042993; Mark Linthacum, Bethany, Missouri 300.00

Gammer R & Me 2d 1367942, (A. C. Flint Farm), calved 8-6-50; sire, Prince Sunbeam 311th 967444; C. H. Thompson, Eagleville, Missouri 400.00

COWS:

Showme Miss Annie 1464257, (Claude W. Baine), calved 9-16-50; sire, Erica Prince 25th 1115829; Riley Marker, Allerton, Iowa 145.00

Echo of Emmeline's Lass 944464, (Voris O. Brown), calved 3-29-46; sire, Bonnie-branch Lad 786128; Ronald E. Slaughter, Blythedale, Missouri, (Calf sold to Kenneth Claycomb, Blythedale, Missouri for $125.00) 285.00

Eudora Mc 28th 744413, (Robert L. Crabtree), calved 3-12-43; sire, Bar Prince 2d of Sunbeam 584503; Harold A. Edwards, Keytesville, Missouri, (Calf sold to G. C. Brewer and Son, Spickard, Missouri for $400.00) 400.00

Leggett's Barbara 42d 854196, (Robert L. Crabtree), calved 3-8-45; sire, Blackcap Benz 44th 676497; Harold A. Edwards, Keytesville, Missouri 450.00

Perrydale Miss Burgess 42d 1087757, (Robert L. Crabtree), calved 3-10-48; sire, Burgess Ben B. of V. V. 696635; Mike Cochran, Green City, Missouri 630.00

Good View Elba Erica 1377475, (Duffy and Baugher), calved 6-2-50; sire, Homeplace Eileenmere 85th 1042993; A. C. Flint Farm, Bethany, Missouri 500.00

Blackcap of Cloverly A. 165th 1130284, (Charles N. Elmore and Son), calved 4-19-48; sire, Eileenmere of Maryerest 915-618; Harold A. Edwards, Keytesville, Mo. 210.00

Blackcap of Maryerest A. 8th 1108520, (Charles N. Elmore and Son), calved 5-8-49; sire, Bar Prince 6th of Sunbeam 893178; Harold A. Edwards, Keytesville, Missouri 200.00

Lady Burgess of Archland 2d 686489, (Leo E. Farnan), calved 5-12-42; sire, Blackcap's Black Duke 543332; A. C. Flint Farm, Bethany, Missouri 500.00

Farnan Eileenmere Queen 1456196, (Leo E. Farnan), calved 6-9-51; sire, Happy Acres Eileenmere 600th 1174373; Wilbur Cole, Bethany, Missouri 900.00

Erona of 649th 1340764, (A. C. Flint Farm), calved 6-19-50; sire, Eileenmere 649th 794027; W. R. Whitley, Trenton, Missouri 470.00

Mc. Barbara 3d of A. C. F. 1340777, (A. C. Flint Farm), calved 12-1-50; sire, Eileenmere 649th 794027; W. B. Whitley, Trenton, Missouri 470.00

Fairview Erica Eve E. 1446067, (A. C. Flint Farm), calved 3-15-51; sire, Eileenmere of Silvertop 11th 1094153; F. L. Groom, Albany, Missouri 260.00

Blackbird B. of Lake Albans 679936, (Daniel G. Gates), calved 6-25-41; sire, St. Albans 17th 492993; Oren Van Hooser, Martinsville, Missouri, (Calf sold to M. C. Crabtree, New Hampton, Missouri for $90.00) 260.00

Gateslea Evermere Blackbird F. 1068184, (Daniel G. Gates), calved 7-5-47; sire, Oak Ridge Evermere 23d 815489; Beryl T. Austin and Son, Albany, Missouri 265.00

Gateslea Evermere Eileen 2d 1236681, (Daniel G. Gates), calved 5-7-49; sire, Oak Ridge Evermere 23d 815489; Ray H. Watson, Harris, Missouri 435.00

Gateslea Emily 1481171, (Daniel G. Gates), calved 3-8-51; sire, Prince Sunbeam 342d 1018061; F. L. Groom, Albany, Missouri .. 300.00

Ecca's Dutch Queenie 2d 1138535, (Paul Gillespie), calved 3-1-47; sire, Ecca's Black King 5th 725814; Hobert McNally, Jameson, Missouri, (Calf sold to Bob Claycomb, Blythedale, Missouri for $135) .. 335.00

Ecca's Ladie Myrtlelle B. 1138541, (Paul Gillespie), calved 5-1-47; sire, Ecca's Black King 5th 725814; Harold A. Edwards, Keytesville, Missouri, (Calf sold to Vern Swartz, Graham, Missouri for $150.00) 375.00

Ecca's Duch Queenie of B. 1138543, (Paul Gillespie), calved 10-15-47; sire, Ecca's Black King 5th 725814; Harold A. Edwards, Keytesville, Missouri 335.00

Ecca's Blackcap 1138534, (Paul Gillespie), calved 2-18-47; sire, Ecca's Black King 5th 725814; K. M. Angus Farm, Davis City, Iowa 355.00

Ecca's Tillie B. 1138540, (Paul Gillespie), calved 4-20-47; sire, Ecca's Black King 5th 725814; James Brown, Jr., Newtown, Maryland 275.00

Ennoble's Blackcap 9th 1138537, (Paul Gillespie), calved 3-15-48; sire, Ennoble 107th 744423; James Brown, Jr., Newtown, Missouri 300.00

Ennoble's Blackcap of M. 3d 1138539, (Paul Gillespie), calved 3-18-48; sire, Ennoble 107th 744423; Oren Van Hooser, Martinsville, Missouri 255.00

Ennoble's Duch Queenie of B. 1138544, (Paul Gillespie), calved 10-20-48; sire, Ennoble 107th 744423; Oren Van Hooser, Martinsville, Missouri 195.00

Ennoble's Duch Queenie 1138538, (Paul Gillespie), calved 3-15-48; sire, Ennoble 107th 744423; Joe Burk, Bethany, Mo. 255.00

Ennoble's Duch Queenie 1373831, (Paul Gillespie), calved 8-20-49; sire, Ennoble 107th 744423; Joe Burk, Bethany, Mo. 250.00

Fairview Barbara H. T. 3d 1462775, (Charlene Harrison), calved 7-12-51; sire, Revolution Bandolier 6th 938709; Halbert R. Catterson, Maryville, Missouri 265.00

Enchantress Marolyn 584515, (Hon Brothers), calved 6-11-39; sire, Blackbird's Ennoble 530139; M. C. Crabtree and Son, New Hampton, Missouri 210.00

Ennoble's Tillie 4th 671970, (Hon Brothers), calved 9-12-41; sire, Eliminator D. 595-910; Joe Buck, Bethany, Missouri, (Calf sold to W. R. West, Lakeville, Minnesota for $115.00) 260.00

Blackcap Frisby 21st 692363, (Hon Brothers), calved 3-16-42; sire, Envoy B. 7th 547076; Oren Van Hooser, Martinsville, Missouri 245.00

Blythe Enchantress Beauty 763406, (Hon Brothers), calved 4-19-43; sire, Brookside Envoy 473183; Beryl T. Austin and Son, Albany, Missouri, (Calf sold to Donald Raines, Ridgeway, Missouri for $150) 355.00

Tillie 12th of Harken 1457648, (Hon Brothers), calved 3-31-51; sire, Harken's Eric Eileen 924644; C. H. Woods, Osceola, Iowa 180.00

Enchantress Beauty 6th 1457649, (Hon Brothers), calved 4-3-51; sire, Harken's Eric Eileen 924644; Lewis Anderson, Chillicothe, Missouri 630.00

Harken Blackcap 31st 1511076, (Hon Brothers), calved 4-3-51; sire, Harken's Eric Eileen 924644; C. H. Woods, Osceola, Iowa 150.00

Revolution's Eileen 1495737, (Hon Brothers), calved 5-23-51; sire, Harken's Eric Eileen 924644; Joe Burk, Bethany, Mo. 130.00

Blackbird Eileen 1495739, (Hon Brothers), calved 5-23-51; sire, Harken's Eric Eileen 924644; C. H. Woods, Osceola, Iowa 160.00

Harken's Enchantress 3d 1495741, (Hon Brothers), calved 7-9-51; sire, Harken's Eric Eileen 924644; C. H. Woods, Osceola, Iowa 150.00

Midge Pride of Eljosie 2d 614989, (H. R. Sheets), calved 10-7-40; sire, Evenell of Longview 531237; Floyd Grimm, Grand River, Iowa 335.00

People's Pride 786969, (H. R. Sheets), calved 11-5-43; sire, Bar Sunbeam 526091; E. M. Dale, Blythedale, Missouri 300.00

Barbara Beau's Girl 1179586, (H. R. Sheets), calved 3-7-47; sire, Blackbird's Beau W. 830578; Ted Durby, St. Joseph, Missouri 405.00

Bandy Maid Burgess 18th 1024584, (H. R. Sheets), calved 4-14-47; sire, Emulate Enecho 532117; Halbert R. Catterson, Maryville, Missouri 320.00

Barbara of Eagleville 1146851, (H. R. Sheets), calved 5-6-48; sire, Eileenmere 617th 735627; T. B. White, Blythedale, Missouri 400.00

People's Choice W. 699271, (T. B. White), calved 8-27-42; sire, Bar Sunbeam 526-091; H. R. Sheets, Eagleville, Missouri 350.00

Maid McKenny 26th 745840, (T. B. White), calved 5-11-43; sire, Burgoyne 28th 593-097; Don K. Bryant, Trenton, Missouri, (Calf sold to G. C. Brewer and Son, Spickard, Missouri for $215.00) 420.00

Juanda Erica of Archland 736081, (T. B. White), calved 5-29-43; sire, Envious of Archland 651134; Andy Sheets, Blythedale, Missouri; (Calf sold to Corlyle Constable, Ridgeway, Missouri for $150.00) 330.00

People's Choice W. 2d 878021, (T. B. White), calved 4-19-45; sire, Baron's Black Boy 699273; Don K. Bryant, Trenton, Missouri, (Calf sold to John W. Brown and Son, Newtown, Missouri for $160.00) 360.00

Blackbird's P. Baranna 1028394, (T. B. White), calved 4-29-46; sire, Blackbird's Beau W. 830578; Joe Burk, Bethany, Missouri; (Calf sold to Kenneth Claycomb, Blythedale, Missouri for $90.00) 285.00

People's C. W. of Whiteway 1028365, (T. B. White), calved 5-22-47; sire, Burgess Eston's Elbon 598150; Harold A. Edwards, Keytesville, Missouri, (Calf sold to Fred Milka, Cainsville, Missouri for $140) 375.00

Blackbird 10th of Whiteway 2d 1028374, (T. B. White), calved 7-4-47; sire, Burgess Eston's Elbon 598150; Theo. Evans, Princeton, Missouri 500.00

Helena of Pleasant Valley 14th 1032970, (T. B. White), calved 7-18-47; sire, Revelation of P. V. 6th 766826; Andy Sheets, Blythedale, Missouri, (Calf sold to Floyd Grimm, Grand River, Iowa for $130.00) 345.00

Miss Burgess of Whiteway 1028376, (T. B. White), calved 9-1-47; sire, Burgess Eston's Elbon 598150; Riley Marker, Allerton, Iowa 375.00

Quality M. 3d 667852, (Charles N. Williamson), calved 5-28-41; sire, Blackcap M. of Dellview 583191; Donald Raines, Ridgeway, Missouri, (Calf sold to Bob Claycomb, Blythedale, Missouri for $145.00) 315.00

Lady of Green Ridge Farm 1030093, (Charles N. Williamson), calved 5-8-47; sire, Showme Eileenmere 700169; Harold A. Edwards, Keytesville, Missouri, (Calf sold to Ronald Lee Summa, Albany, Missouri for $170.00) 455.00

Miss Rose of Green Ridge 1120290, (Charles N. Williamson), calved 4-14-48; sire, Eisa Erica's H. 989646; Harold A. Edwards, Keytesville, Missouri 300.00

Oxford Lady of Green Ridge 1120294, (Charles N. Williamson), calved 5-4-48; sire, Eisa Erica's H. 989646; E. M. Dale, Blythedale, Missouri, (Calf sold to M. C. Crabtree, New Hampton, Missouri for $90.00) 310.00

Lady Queen Ann A. 1327666, (Charles N. Williamson), calved 3-14-50; sire, Prizemere's Ed 3d 1081630; J. E. Thrasher, Bolckow, Missouri 400.00

Lady Elba 8th 1327668, (Charles N. Williamson), calved 3-25-50; sire, Prizemere's Ed 3d 1081630; Loyd O. Purdun, Blythedale, Missouri 320.00

Eileenmere Lady of G. R. 1346025, (Charles N. Williamson), calved 5-21-50; sire, Homeplace Eileenmere 25th 1029058; D. W. Reale, Gilman City, Missouri 300.00

Eileenmere Lady 1346030, (Charles N. Wil-

HERD BULLS:

H. C. EILEENMERE 42d, by H. C. Eileenmere, by "2631st", by "487th".

ANKONIAN 3249th, by the "1032d", by "500th", by "85th".

ANKONIAN 3242d, by the "1032d", by "500th", by "85th".

COWS:

Daughter and granddaughter of bulls like Eileenmere 487th, Eileenmere 500th, Homeplace Eileenmere 500th, Prince Eric, Black Bandolier, Envious Blackcap B. 6th, Bardolier of Airdrie, Hill Crest Qualiteer, Blackcap Grenadier G. R. 10th.

FAMILIES:

Barbara, Blackcap, Blackbird, Edwina, Effie, Elba, Empress, Gammer, Georgina, Hartley Edella, Jilt, Juana Erica, Maid of Bummers, Mignonne, K. Pride, Primrose, Portlethen Lucy, Queen Mother, Witch of Endor, Zara.

Visit us on your trip South this winter.

Jim Farquhar
Roy Poucher
Manager
Jerry Kirk

Gulfstream Farm
FT. LAUDERDALE, FLORIDA

Jim Ousley
Max Ellerkamp
Herdsman
Jim Keefauver

"Keep on the LOOKOUT for the K. B. EILEENMERES"

They are Sale Toppers throughout the Southeast.

Florida State Sale at Webster
Alabama Heifer Calf Sale
Grand Champion and Top seller at Georgia State Show
Top Bull at the North Carolina State Sale
All in the past fall sale season.

NEXT SALE DATE
FRIDAY
OCTOBER 16
1953

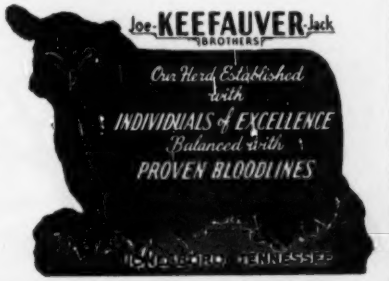

LAKE - SHORE
Home of
Queen Hillcrest Stamp
Sire of Quality Registered yearling Bulls and Heifers for sale at this time.
J. P. RAMSEY and SON
Micanopy, Florida

For Sale
Some Fine Quality Bull Calves of
EILEENMERE BREEDING
Ready for Fall of '52 Delivery
George Miller
906 W. Hillcrest Phone 2858
JOHNSON CITY, TENNESSEE

Calves by
Prince Sunbeam 737th
are here now for
your inspection
VISITORS ALWAYS WELCOME
Clearview Farms
FISACKERLY BROTHERS
Owners
5 miles Northeast
SUNFLOWER, MISSISSIPPI

liamson), calved 5-24-50; sire, Homeplace Eileenmere 25th 1029058; F. L. Groom, Albany, Missouri 300.00

Blackbird T. 35th 946801, (Joseph E. Wooderson), calved 3-15-46; sire, Revolution H. 45th 697640; Eva Ogle, Princeton, Mo..... 215.00

Erica Eva T. 946804, (Joseph E. Wooderson), calved 6-24-46; sire, Revolution H. 45th 697640; William Purdun, Blythedale, Missouri 335.00

Erica Eva T. W. 1271683, (Joseph E. Wooderson), calved 8-9-48; sire, Blackcapman H. 3d 863890; C. H. Woods, Osceola, Iowa, (Calf sold to Kenneth Claycomb, Blythedale, Missouri for $120.00)..... 295.00

Erica Eva W. 7th 1276526, (Joseph E. Wooderson), calved 9-9-48; sire, Blackcapman H. 3d 863890; C. H. Woods, Osceola, Iowa; (Calf sold to Vern Swartz, Graham, Missouri for $150.00)..... 350.00

Quality Prince Sale
Stillwater, Oklahoma, October 10th

SUMMARY:

48 Lots	$68,445.00, average	$1425.93
4 Bulls	11,075.00, average	2768.75
44 Cows	57,370.00, average	1303.86
Top 5 Head	21,500.00, average	5300.00
Top 10 Head	34,750.00, average	3475.00
Top 15 Head	43,550.00, average	2903.33
Top 20 Head	50,150.00, average	2507.50

Top Bull—Quality Prince 52d 1283252, calved May 11, 1950; sire, Quality Prince of Sunbeam 567031; dam, Miss Erivan Page 528576; consigned by Oklahoma A. & M. College, Stillwater, Oklahoma; purchased by Turkey Valley Angus Farm, Seminole, Oklahoma 5000.00

Second Top Bull—A. J. Quality Prince 2d 1404474, calved November 10, 1950; sire, Quality Prince 19th 1073066; dam, Princess Pride 2d of Bates 1078402; consigned By Arthur J. Johnson, Ryan, Oklahoma; purchased by Flynn Stewart, Wichita Falls, Texas 2800.00

Top Cow—A. J. Quality Gammer, calved May 5, 1952; sire, Quality Prince 19th 1073066; dam, Gammer of Pleasant Ridge 1184228; consigned by Arthur J. Johnson, Ryan, Oklahoma; purchased by Angus Valley Farm, Tulsa, Oklahoma..... 5300.00

Second Top Cow—Alford's Q. P. Bessie 2d 1356912, calved March 19, 1950; sire, Alford's Quality Prince 785269; dam, Blackcap Bessie of Paris 799130; consigned by Alford's Angus Farm, Paris, Texas; purchased by Carlton W. Corbin, Ada, Oklahoma 4000.00

BULLS:

Quality Prince 52d 1283252, (Oklahoma A. & M. College), calved 5-11-50; sire, Quality Prince of Sunbeam 567031; Turkey Valley Angus Farm, Seminole, Oklahoma.... 5000.00

Quality Master Prince 12th 1408409, (Oklahoma A. & M. College), calved 2-22-51; sire, Quality's Master Prince 898833; Armstrong Brothers and Sons, St. Paul, Indiana 2500.00

Angus Acres Quality Prince 100th, (Angus Acres Farms), calved 3-15-51; sire, Prince of Woodland 2d 851411; Claude Meet, Pawnee, Oklahoma 775.00

A. J. Quality Prince 2d 1404474, (Arthur J. Johnson), calved 11-10-50; sire, Quality Prince 19th 1073066; Flynn Stewart, Wichita Falls, Texas..... 2800.00

COWS:

Edwina 31st of Oklahoma 1408407, (Oklahoma A. & M. College), calved 1-31-51; sire, Quality's Master Prince 898833; W. B. Hissom, Tulsa, Oklahoma..... 2550.00

Miss Burgess of Oamc 4th 1408417, (Oklahoma A. & M. College), calved 5-6-51; sire, Quality's Master Prince 898833; Simon Angus Farm, Madison, Kansas..... 1500.00

Edwina 32d of Oklahoma 1408410, (Oklahoma A. & M. College), calved 4-2-51; sire, Quality's Master Prince 898833; Shadow Isle Farm, Red Bank, New Jersey.. 1500.00

Berosa Princess 8th 1408405, (Oklahoma A. & M. College), calved 1-4-51; sire, Quality's Master Prince 898833; Essar Ranch, San Antonio, Texas..... 2000.00

Edwina 35th of Oklahoma 1509213, (Oklahoma A. & M. College), calved 9-3-51; sire, Quality Prince 35th 1157018; Angus Valley Farms, Tulsa, Oklahoma..... 3200.00

Even Eatha Princess 2d 1190332, (Oklahoma A. & M. College), calved 5-5-49; sire, Quality Prince of Sunbeam 567031; Turkey Valley Angus Farm, Seminole, Okla..... 1575.00

Queen 5th of Oamc 1509209, (Oklahoma A. & M. College), calved 6-28-51; sire, Prince Evascus 1075910; Carlton W. Corbin, Ada, Oklahoma 4000.00

Berosa Princess 10th 1408419, (Oklahoma A. & M. College), calved 6-11-51; sire, Prince Evascus 1075910; L. L. O'Bryan, Mukwonago, Wisconsin 2300.00

Anderson-Tully Ranches
"In the Cow Country of the South"
Breeding Quality Registered and Commercial Angus
JACK SMITH, Manager
YOKENA, MISSISSIPPI

H. E. and R. D. STANFORD, Jr., OWNERS
DONELSON, TENNESSEE
Stanford Farms

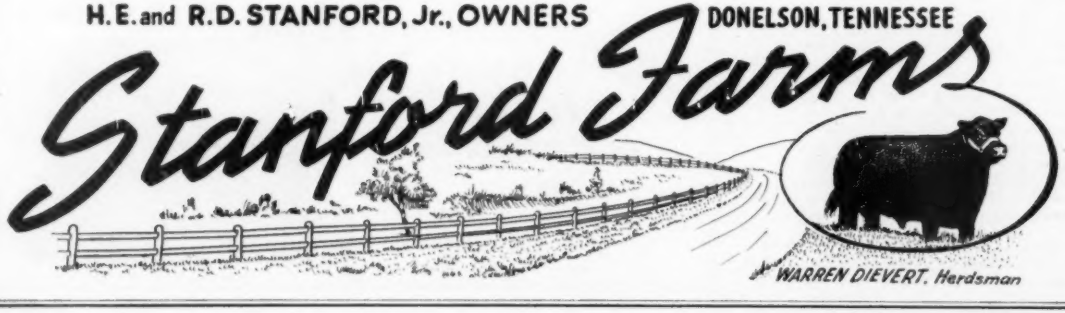

Southeastern Aberdeen-Angus Breeders' Association

SALE

Monday, February 9th, 1953 at Birmingham, Alabama

Show 9:00 a. m. — Sale 1:00 p. m.

Judge: DALE FLETCHER, Bethel Farms, Pine Plains, New York

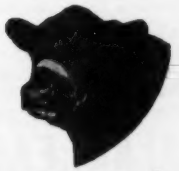

11 Bulls

61 Females

Consigned by

Annewood Farms....Goshen, Kentucky
Bartmere Farms....Cookeville, Tennessee
Bray's Island Angus Plantation....Yemassee, South Carolina
Claude Brown....Somerset, Kentucky
Julius G. Clark....Lexington, Kentucky
Lois S. Clark....Lexington, Kentucky
Colonial Acres Farm....Somerset, Kentucky
Cliff Davis....New Albany, Mississippi
Dodalfa Farms....Philadelphia, Tennessee
Fair Acres Farm....Hartsville, Tennessee
Fernbank Farms....Augusta, Kentucky
Fra-Mar Farms....Thomaston, Georgia
Jesse Gibson....Bronston, Kentucky
Glen Airy Farm....Versailles, Kentucky
Hartsaw Cove Farms....Monticello, Kentucky
Hill Crest Farm....Winchester, Kentucky
Charles Klaber....Falmouth, Kentucky
Lorraine Farms, Inc....Macon, Georgia
Lyon Angus Farm....Olive Branch, Mississippi
Macedon Farms....Madison, Alabama
Maples Stock Farm....Elkmont, Alabama
J. H. McCartt Farms....Wartburg, Tennessee
Morris Brothers....Somerset, Kentucky
Shelby County Penal Farm....Memphis, Tennessee
Sherman Farms....Dry Ridge, Kentucky
Smithland Farms....Fonthill, Kentucky
Roy W. Turner....Covington, Tennessee
Woodmont Farm....Winchester, Kentucky

Rosemere Barbara
Elsa Trojan Erica
McHenry Barbara
Antelope
Chieftain Trojan Erica
Eulima
Blackbird
Queen Mother
Blackcap Empress
Finlarig Elbas

Elina Erica
Enchantress Trojan Erica
McHenry Pride
Witch of Endor
Ballindalloch K. Pride
Juanerra Erica
Pride of Aberdeen
Mulben Pride
Juana Erica

SALE COMMITTEE: Dr. Payne, King Merritt, Ed Horton

HOTEL HEADQUARTERS: Request reservations direct from the Tutwiler Hotel, mentioning this sale.

BANQUET to be held Sunday night, February 8th, 7:00 P. M. at the Tutwiler Hotel. Tickets available at the Tutwiler Hotel.

Southeastern Aberdeen-Angus Breeders' Association

Auctioneers: ROY G. JOHNSTON and GEORGE KURTZ

FREE FOR FREE "GET ACQUAINTED" COPY OF AMERICA'S TOP LIVESTOCK MAGAZINE, SEND NAME AND ADDRESS: THE CATTLEMAN
410 E. WEATHERFORD
FORT WORTH, TEXAS
NO SALESMAN WILL CALL—YOU ARE NOT OBLIGATED!

LAKEVIEW FARM

(Imported)

Blackbird Evader of White Oak

Being mated to own daughters of Enfileen's Bandolier 2d, Evilesco of Page, Raona's Bardoller 2d, Blackcap Grenadier G. R. 10th, Barbara Bandolier 4th, Raona's Burgess Eston 7th, Bandolier 85th of Wilton, Jock of Le Baron, Revolution 12th of Red Gate.

WALTER R. WILLIAMS
Route 2—Box 920
LAKELAND, FLORIDA

QUINLAC FARMS

•

Breeding

Prize Winning

Aberdeen-Angus

•

Dr. Chas. F. Webb, owner
JACKSON, TENNESSEE

Our Chief Herd Sire . . .

PRINCE BAR of S. H. F.
Son of Sunbeam 156th
Grandson of Sunbeam 29th
OUR JUNIOR HERD SIRE
Bandolier 10th of W. A. F.
Son of Highland's Bandolier 24th
OUR COW HERD FAMILIES
Blackcap—Blackbird 2d—Blackbird 4th—Barbara — Duchess — Enchantress Trojan Erica — Elsa Trojan Erica—Zara
YEARLING BULLS FOR SALE
FORT HAMER RANCH
W. S. Isherwood, Owner, BRADENTON, FLA.

Queen 7th of Hi-Hope 1547091, (Oklahoma A. & M. College), calved 9-16-50; sire, Prince Quality of O. A. M. C. 7th 841201; W. B. Hissom, Tulsa, Oklahoma 1050.00

V. Blackcap 2d of Hi-Hope 1547093, (Oklahoma A. & M. College), calved 10-28-50; sire, Prince Quality of O. A. M. C. 7th 841201; G. E. Payne, Claremore, Okla. 850.00

Alford's Q. P. Bessie 2d 1356912, (Alford's Angus Farm), calved 3-19-51; sire, Alford's Quality Prince 785269; Carlton W. Corbin, Ada, Oklahoma 4000.00

Q. P.'s Blackbird 1423379, (Alford's Angus Farm), calved 5-20-51; sire, Alford's Quality Prince 785269; W. B. Hissom, Tulsa, Oklahoma 1500.00

A. Q. P. Burgess Maid 1356893, (Alford's Angus Farm), calved 12-23-50; sire, Alford's Quality Prince 785269; E. C. Bailey, Hammon, Oklahoma 1775.00

Alford's Lucy Vascus 3d 1356909, (Alford's Angus Farm), calved 3-7-51; sire, Alford's Quality Prince 785269; B. M. Stivers, Hillsboro, Texas 1000.00

Angus Acres Erica Energy 3d, (Angus Acres Farms), calved 2-14-51; sire, Prince of Woodland 2d 851411; L. L. O'Bryan, Mukwonago, Wisconsin 700.00

Angus Acres Juana 1290876, (Angus Acres Farms), calved 7-22-50; sire, Prince of Woodland 2d 851411; W. B. Hissom, Tulsa, Oklahoma 1025.00

Angus Valley Enamma 9th 1412321, (Angus Valley Farms), calved 5-9-51; sire, Black Peer 28th of Angus Valley 1000-530; Lewis Anderson, Chillicothe, Mo. 1950.00

Blackcap Bessie Bar-W 2d 1546204, (Bar-W Farms), calved 2-15-52; sire, Prince Quality of O. A. M. C. 8th 841202; French Broad Farms, Bowling Green, Kentucky 3100.00

Alford's Miss Blackcap 1163883, (Bar-W Farms), calved 5-10-49; sire, Alford's Quality Prince 785269; Jess Baefow, Paris, Texas 825.00

Barbara Quality Bar 1548872, (Clarence Burch), calved 1-25-52; sire, Prince Quality of O. A. M. C. 4th 822626; Adang Ranch, Ada, Oklahoma 750.00

Juanda Quality of Bar, (Clarence Burch), calved 11-3-51; sire, Prince Quality of O. A. M. C. 4th 822626; Oklahoma Agricultural Experiment Station, El Reno, Okla. 700.00

Charmay Queen Mother 101st 1452972, (Charmay Farms), calved 4-18-51; sire, Quality Prince 23d 1116973; Turkey Valley Ranch, Seminole, Oklahoma 600.00

Charmay Victoria 101st 1557457, (Charmay Farms), calved 10-30-51; sire, Quality Prince 40th 1190331; John Henning, Seminole, Oklahoma 700.00

Iren Master C. 1520302, (Hal B. Clark), calved 6-13-51; sire, Prince Quality of O. A. M. C. 11th 898834; Hi-Hope, Pawnee, Oklahoma 475.00

Clark Pride 1520300, (Hal B. Clark), calved 6-11-51; sire, Prince Quality of O. A. M. C. 11th 898834; Howard C. Clark, Wichita, Kansas 400.00

Miss Burgess C. 1520303, (Keith B. Clark), calved 6-13-51; sire, Prince Quality of O. A. M. C. 11th 898834; Russell Brown, Tulsa, Oklahoma 425.00

Miss Quality Burgess 1520308, (Keith B. Clark), calved 6-25-51; sire, Prince Quality of O. A. M. C. 11th 898834; R. A. Patterson, Muskogee, Oklahoma 425.00

Miss Iren Quality 1520310, (Keith B. Clark), calved 6-28-51; sire, Prince Quality of O. A. M. C. 11th 898834; E. R. Filmore and Son, Cushing, Oklahoma 450.00

Miss Burgess Quality C. 1520304, (Keith B. Clark), calved 6-17-51; sire, Prince Quality of O. A. M. C. 11th 898834; Howard Clark, Wichita, Kansas 500.00

Barbara 12th of Clearwater, (Clearwater Farm), calved 9-18-51; sire, Erivan's Prince 726809; Turkey Valley Angus Farm, Seminole, Oklahoma 650.00

Queen of Coffey-Terry 1556726, (Coffey-Terry), calved 5-21-51; sire, Quality Prince 38th 1157013; Angus Valley Farm, Tulsa, Oklahoma 600.00

Entry, Edina of Bar-W 5th 1546203; Washita County 4-H Club 775.00

Quality Enchantress of FF 1436099, (Fowler Farms), calved 3-20-51; sire, Prince Quality of O. A. M. C. 3d 781823; E. R. Filmore and Son, Cushing, Oklahoma 385.00

Miss Blackcap of Wildot 1426264, (W. B. Hissom), calved 6-9-51; sire, Quality Prince of Wildot 1061350; Oklahoma Agricultural Experiment Station, El Reno, Oklahoma 500.00

Ethel's Pride of Hi-Hope 1235749, (W. B. Hissom), calved 12-14-49; sire, Prince Quality of O. A. M. C. 7th 841201; Hi-Hope, Pawnee, Oklahoma 410.00

Miss Iren Burgess C. 1344757, (Roy T. Hoke), calved 6-29-50; sire, Prince Quality of O. A. M. C. 11th 898834; Clarence Burch, Ravia, Oklahoma 600.00

Clark's Burgess Lass 1520809, (Roy Hoke), calved 6-28-51; sire, Prince Quality of O. A. M. C. 11th 898834; Hi-Hope, Pawnee, Oklahoma 450.00

A. J. Quality Gammer, (Arthur J. Johnson), calved 5-5-52; sire, Quality Prince 19th 1073066; Angus Valley Farm, Tulsa, Oklahoma 5300.00

A. J. Quality Edwina 4th, (Arthur J. Johnson), calved 12-5-51; sire, Quality Prince 19th 1073066; L. L. O'Bryan, Mukwonago, Wisconsin 800.00

Quality Juana J. 2d, (Arthur J. Johnson), calved 1-22-52; sire, Quality Prince 19th 1073066; Oklahoma A. & M. College, Stillwater, Oklahoma 750.00

Miss Barbara Quality J. 1404484, (Arthur J. Johnson), calved 2-8-51; sire, Quality Prince 19th 1073066; O. A. M. C., Stillwater, Oklahoma 1300.00

Eroria 33d of P. S. F. 147313, (Pfeiffer Stock Farm), calved 8-4-51; sire, Prince Quality of O. A. M. C. 773454; Simon Angus Farm, Madison, Kansas 850.00

Hot Springs Quality Witch 3d 1410486, (H. C. Yelton), calved 5-21-51; sire, Quality Prince 12th 677387; Roy Meier, Jackson, Missouri 1250.00

Hot Springs Miss Burgess 1410482, (H. C. Yelton), calved 4-28-51; sire, Quality Prince 12th 677387; Elizabeth Jane Moore, Angus Acres Farm, Gardner, Kan. 925.00

National and Southwestern Regional Sale

Tulsa, Oklahoma, October 9th

SUMMARY:

58 Lots	$97,485.00, average	$1680.77
8 Bulls	6,610.00, average	826.25
50 Cows	90,875.00, average	1817.50
Top 5 Head	34,300.00, average	6860.00
Top 10 Head	56,050.00, average	5605.00
Top 15 Head	67,250.00, average	4483.33
Top 20 Head	73,850.00, average	3692.50

Top Bull—Prince 91st of SAF 1393338, calved September 17, 1950; sire, Prince 500th of Bates 954549; dam, Queen Dolly of Bordulac 494879; consigned by Simon Angus Farm, Madison, Kansas; purchased by Joe Heaston Tractor & Imp. Co., Albuquerque, New Mexico 3000.00

Second Top Bull—Ever Prince 171st of Sunflower 1395521, calved May 2, 1951; sire, Ever Prince of Sunflower 1028786; dam, Greencrest Maid 1068319; consigned by Jim Swartz, Everest, Kansas; purchased by Adang Angus Ranch, Ada, Oklahoma 1000.00

Top Cow—Blackcap Bessie 252d of SAF 155-5171, calved January 2, 1952; sire, Prince 105th of T. T. 1283041; dam, Blackcap

Bessie W. H. 698215; consigned by Simon Angus Farm, Madison, Kansas; purchased by Fooks Angus Farms, Camden, Arkansas **8500.00**

Second Top Cow—Gammer G. 1488264, calved January 6, 1952; sire, Eileenmere of Bellevue 2d 1026067; dam, Gammer of Bellevue 1008445; consigned by A. J. Gorges, Fall River, Kansas; purchased by Fooks Angus Farm, Camden, Arkansas **7000.00**

BULLS:

Douglass 10th of A. V. 1424581, (The Annex), calved 6-3-51; sire, Black Knight 6th of Angus Valley 1191890; D. M. Tyler, Dewey, Oklahoma 400.00

Prince of Ennis 3d 1381053, (H. R. Burden), calved 12-24-50; sire, Prince 15th of Essar 1060615; S. F. Harris, Tulsa, Oklahoma 500.00

Evermere 4th DD 1528618, (Double Diamond Ranch), calved 10-10-50; sire, Evermere 2d 1077594; D. M. Tyler, Dewey, Oklahoma 500.00

Prince Earl of Willowdale 1536045, (Tracy Hunsecker, Jr.), calved 9-5-51; sire, Prince Burgess of Mahrapo 1267882; Claude Neet, Pawnee, Oklahoma 410.00

Master King 221st 1479064, (Lake View Farm), calved 9-2-51; sire, Master Black Prince 1073684; Lowland Farms, Ft. Supply, Oklahoma 450.00

Prince 91st of SAF 1393338, (Simon Angus Farm), calved 9-17-50; sire, Prince 500th of Bates 954549; Joe Heaston Tractor & Implement Company, Albuquerque, New Mexico 3000.00

Ever Prince 171st of Sunflower 1395521, (Jim Swartz), calved 5-2-51; sire, Ever Prince of Sunflower 1028786; Adang Angus Ranch, Ada, Oklahoma 1000.00

Blue Boy of T. V. 12th 1340191, (Turkey Valley Angus Farm), calved 11-5-50; sire, Blue Boy of Bates 781327; Howard Muck, Pawnee, Oklahoma 350.00

COWS:

Angus Valley Erica 21st 1243496, (Angus Valley Farms), calved 1-6-50; sire, Black Peer 28th of Angus Valley 1000530; Stanford Farms, Donelson, Tennessee 5000.00

Angus Valley Karama 1414989, (Angus Valley Farms), calved 6-17-51; sire, Prince Sunbeam 105th 784382; Everett & Florence Crosby, New York, New York 3000.00

Miss Juanerra 4th of Annex 1498738, (The Annex), calved 4-27-51; sire, Crown Prince of Annex 1137528; Shadow Isle Farms, Red Bank, New Jersey 600.00

Black Burgess of Annex 3d 1498739, (The Annex), calved 4-28-51; sire, Black Knight 6th of Angus Valley 1191890; Shadow Isle Farms, Red Bank, New Jersey 600.00

Barbara H. R. of Ennis 1559728, (H. R. Burden), calved 10-12-51; sire, Prince 15th of Essar 1060615; Blue Ridge Angus Farm, Blue Ridge, Texas 400.00

Charmay Erica 105th 1452966, (Charmay Angus Farms), calved 4-5-51; sire, Eileenmere 940th 890960; Happy T. Farms, Carmel, Indiana 1200.00

Ches-Blackcap Eva 1336273, (A. C. Chesher), calved 12-13-50; sire, Blackcap Jock S. H. 1038800; T. G. Graham, Kent, Ohio 600.00

Ches-Queen Mother 1410977, (A. C. Chesher), calved 1-3-51; sire, Blackcap Jock S. H. 1038800; T. G. Graham, Kent, Ohio.... 525.00

Pride 2d of C Bar C 1553260, (Clifford Christ), calved 3-28-52; sire, Prince Sunbeam 408th 1078686; Everett & Florence Crosby, New York, New York 750.00

Everica Double Envo DeM 1430050, (DeMillermere Farm), calved 5-9-51; sire, Double Envious 1171287; L. L. O'Bryan, Mukwonago, Wisconsin 700.00

Blackcap Missie DeM 2d 1534541, (DeMillermere Farm), calved 9-10-51; sire, R. L. S. Emulous 2d 842234; Happy T. Farm, Carmel, Indiana 750.00

J. H. McCartt Farms

WARTBURG, TENNESSEE

Consigning to the SOUTHERN REGIONAL, February 3d at Montgomery, Alabama

Two Head: One son of Wintonier 4th, the 1941 International Grand Champion out of a daughter of Eileenmere 500th another great Grand Champion; and one granddaughter of Bandolier of Anoka 6th, the 1937 International Grand Champion Bull and out of a granddaughter of Estamere, 1938 International Grand Champion cow.

Three Head: One grandson of Eileenmere 500th and out of a granddaughter of Eileenmere 85th; one Rosemere Queen Mother by a son of Master Prince of Sunbeam and out of a daughter of Prince Sunbeam 81st close to calving to the service of Whitney Bandolier 543d and one Blackbird open heifer sired by a son of "2631st" by Eileenmere 487th and out of a granddaughter of Bandolier Anoka 6th.

East Tennessee's

Sunbeam Source..

The Home of

PRINCE ERIC of DODALFA

A Son of Prince Eric of Sunbeam (Pictured)

Consigning 2 head to the Southeastern Breeders Sale, February 9, 1953 at Birmingham, Alabama.

1 Eline Erica, daughter of Burgess Bandolier of Anoka 8th, the 1947 Canadian Grand Champion, bred to our outstanding son of Prince Eric of Sunbeam.

1 McHenry Barbara, daughter of Prince Eric of Dodalfa. Practically a full sister to the heifer we sold in Atlanta a year ago for $2,000.00. Bred to our Junior herd sire, Burgess Bandolier of R. K. 7th.

Both heifers were members of our show string last year and gave a good account of themselves.

STOP BY THE FARM AND SEE THEM.

DODALFA FARMS

MR. and MRS. ROBERT P. FROW, Owners — **"RED" CAYWOOD, Herdsman**

PHILADELPHIA, **On U. S. Hiway 11—35 miles South of Knoxville** **TENNESSEE**

HERD SIRES:

HARDWICKMERE 53d

Sire of Epponianmere 2d

K. B. EILEENMERE 20th

A grandson of the 487th

Sire: **EILEENMERE 2631st 812285**	Eileenmere 487th 668743	★★★★Eileenmere 85th 470007	★★★★Eileenmere 32d
			★Enchantrene
		Pauline T. 6th 523013	★★★★Eileenmere 32d
			Pauline T. 4th
	Pridemere T. 46th 722437	★★★★Eileenmere 85th 470007	★★★★Eileenmere 32d
			★Enchantrene
		Pridemere T. 6th 470011	★★★★Eileenmere 32d
			Pride of Rosemere 157th
Dam: **ERIANNA B. 10th 629073**	★★★Envious Blackcap B. 6th 504417	★★★★Envious Marshall 3d 438496	★Excelsior Marshall 3d
			★Eulogy of Leamoor
		★Blackcap Lassie B. 9th 459883	Burgess Marshall 3d
			Blackcap Harrison 68th
	★★Erianna B. 2d 504419	★★★★Envious Marshall 3d 438496	★Excelsior Marshall 3d
			★Eulogy of Leamoor
		★★Revianna 449089	Revolution 84th
			Maple R. Erian 6th

We have 65 select cows bred to him!!

The Spot Steak House Farms ———— Mayview Farms

DON F. BRADFORD and G. W. BRADFORD, Owners

JOHNSON CITY, **Washington County** **TENNESSEE**

—Home of—
PRINCE ROYALIST of SUNBEAM
Son of Prince Sunbeam 29th
LUSAMAR FARMS
Mr. and Mrs. Lawson P. Kiser
Phone Tampa 49-3211
Valrico, Florida

DOUBLE T T
ANGUS FARM

Our Senior Sire:

BLACK KNIGHT 29th of
ANGUS VALLEY

We are more than pleased with his first calves. They are the kind any critical Angus breeder will like. We would like to show them to you.

Selling two outstanding heifers carrying his service in Mississippi Association Sale at Batesville, Mississippi, March 6th, 1953.

TOM T. FLOYD, Owner
COMO, MISSISSIPPI

Prince Sunbeam 840th

We think is a top Son of the 29th.

He is being bred to popular families, such as Queen Mother, Chieftain Trojan Erica, Erica, Blackbird, Pride of Aberdeen, and Georginas.

VISITORS WELCOME

Dixie Angus Farm

CECIL D. NETTLES, Owner
2 miles south on U. S. 1
CALLAHAN, FLORIDA

Kennedy Farms

BRENTWOOD and FRANKLIN
TENNESSEE

USING
PRINCE BANDOLIER C. S.
Grandson of Prince Sunbeam 29th on our herd of well-bred, carefully selected females.

We Have For Sale
A Group of Good Yearling
Heifers
Also several herd sire
prospects.

T. P. KENNEDY, Jr., Owner
Telephone Nashville, 9-1880
Mail Address:
BRENTWOOD, Route 2 TENNESSEE

Eudora 7th DD 1267351, (Double Diamond Ranch), calved 6-9-50; sire, Evermere 2d 1077594; Derrall Morris, Gray, Okla. 775.00

Evergreen 13th DD 1528621, (Double Diamond Ranch), calved 10-26-50; sire, Evermere 2d 1077594; D. M. Tyler, Dewey, Oklahoma 500.00

Lady Barbara 5th of Merry Hill 1448304, (Charles and Elizabeth Eaton), calved 2-20-51; sire, Merry Hill Prince 1031450; Marvin Ott, Kiowa, Kansas 525.00

Edella 6th of Merry Hill 1538030, (Charles and Elizabeth Eaton), calved 7-28-51; sire, Merry Hill Prince 1031450; Arnold Ott, Cherokee, Oklahoma 500.00

Fooks Elba 4th 1550731, (Fooks Angus Farm), calved 1-8-52; sire, Oak Ridge Prince 9th 1064003; W. J. Turney, Binger, Oklahoma 475.00

Evince 25th of Sunbeam 1444183, (Sam &/or Minnie L. Fullerton), calved 11-23-50; sire, Prince Sunbeam 400th 1018073; Happy T. Farm, Carmel, Indiana 3800.00

Blackcap Bessie of G. 9th 1418029, (A. J. Gorges), calved 3-11-51; sire, Everbest Prince S. S. S. 7th 1109864; 77 Ranch, Wichita Falls, Texas 6200.00

Ever Witch of Endor 6th 1542146, (A. J. Gorges), calved 9-13-51; sire, Everbest Prince 880217; C. A. Stanfield, Tulsa, Oklahoma 1050.00

Gazmmer G. 1488264, (A. J. Gorges), calved 1-6-52; sire, Elleenmere of Bellevue 2d 1026067; Fooks Angus Farm, Camden, Arkansas 7600.00

Witch 2d of Creek Valley 1532789, (Creek Valley Farm), calved 6-29-51; sire, Prince Sunbeam 253d 894316; Angus Valley Farms, Tulsa, Oklahoma 1100.00

Georgina 2d of Creek Valley 1558537, (Creek Valley Farm), calved 10-30-51; sire, Prince Sunbeam 253d 894316; Happy T. Farms, Carmel, Indiana 800.00

Creek Valley Blackcap Bessie 1558544, (Creek Valley Farm), calved 3-28-52; sire, Prince Edgevale 29th 1285981; Happy T. Farms, Carmel, Indiana 4000.00

Willowdale Kindness Pride 2d 1536046, (Tracy Hunsecker, Jr.), calved 9-20-51; sire, Prince Burgess of Mahrapo 1267882; D. M. Tyler, Dewey, Oklahoma 500.00

Lake View Pride 161st 1477165, (Lake View Farm), calved 6-2-51; sire, Prince 105th of L. V. 1263298; Everett & Florence Crosby, New York, New York 1550.00

Erica Princess 75th 1408408, (Oklahoma A. & M. College), calved 2-1-51; sire, Prince Sunbeam 118th 971615; T. G. Graham, Kent, Ohio 975.00

Queen 6th of OAMC 1509210, (Oklahoma A. & M. College), calved 6-28-51; sire, Master Prince 3d 988780; L. L. O'Bryan, Mukwonago, Wisconsin 2000.00

Bandolier Miss of Oklahoma 2d 1509217, (Oklahoma A. & M. College), calved 10-12-51; sire, Master Prince 3d 988780; L. L. O'Bryan, Mukwonago, Wisconsin 6500.00

Blackcap Bessie 2d of K. D. 1463449, (J. S. Angus Farm), calved 7-10-51; sire, Bandolier 81st of Wilton 836835; Happy T. Farm, Carmel, Indiana 5500.00

Blackcap Bessie of R. O. F. 4th 1418609, (Red Oak Farms), calved 5-2-51; sire, Black Peer 34th of Angus Valley 1070895; Happy T. Farm, Carmel, Indiana 4450.00

Fooks Barbara 4th 1384193, (Robin Hood Farm), calved 3-14-51; sire, Oak Ridge Prince 5th 1063993; Lee Braxton, Whiteville, North Carolina 1450.00

El Tae Quality Queen 1411730, (Robin Hood Farm), calved 5-23-51; sire, Quality Bradolier 1138608; Angus Valley Farms, Tulsa, Oklahoma 1650.00

Jewel of Willowmar 1432267, (W. V. Shofner and Son), calved 1-28-51; sire, Prince Willowmar 2d 1113533; Lester Adams, Erick, Oklahoma 725.00

Heather Bloom 2d 1432279, (W. V. Shofner and Son), calved 7-13-51; sire, Prince Willowmar 2d 1113533; D. M. Tyler, Dewey, Oklahoma 425.00

Blackcap Bessie 252d of SAF 1555171, (Simon Angus Farm), calved 1-2-52; sire, Prince 105th of T. T. 1283041; Fooks Angus Farms, Camden, Arkansas 8500.00

Juanerra Cashmere 18th 1458967, (R. L. Simpson, Jr.), calved 6-16-51; sire, Eileenmere 939th 890929; Lester Adams, Erick, Oklahoma 625.00

Winsome 12th of Cashmere 1458970, (R. L. Simpson, Jr.), calved 7-7-51; sire, Black Bar of Elmdale 18th 945970; Happy T. Farms, Carmel, Indiana 800.00

Elba 11th of Sunflower 1395506, (Jim Swartz), calved 1-4-51; sire, Ever Prince of Sunflower 1028786; Happy T. Farms, Carmel, Oklahoma 1500.00

Blackbird 291st of Sunflower 1548795, (Jim Swartz), calved 9-15-51; sire, Ever Prince of Sunflower 1028786; Turkey Valley Angus Farms, Seminole, Oklahoma 500.00

Elba R & MC 1252076, (E. W. Thompson), calved 3-4-50; sire, Beefmaker 34th 767-266; T. G. Graham, Kent, Ohio 1350.00

Queen May MC 1383990, (E. W. Thompson), calved 3-26-51; sire, Prince Georgina R. & Mc 1106096; Happy T. Farms, Carmel, Indiana 900.00

Blackbird 53d of Triple E. 1531558, (Triple E Angus Ranch), calved 9-23-51; sire, Prince Sunbeam 408th 1078686; Angus Valley Farms, Tulsa, Oklahoma 900.00

Triple E Bessie 3d 1531559, (Triple E Angus Ranch), calved 10-20-51; sire, Prince Sunbeam 408th 1078686; Happy T. Farms, Carmel, Indiana 4500.00

Blackcap Empress of T. V. 10th 1356220, (Turkey Valley Angus Farm), calved 11-27-50; sire, Ellerslie Enchanter 992299; Happy T. Farms, Carmel, Indiana 575.00

Miss Charlotte of T. V. 1340196, (Turkey Valley Angus Farm), calved 1-12-51; sire, Prince 11th of Angus Valley 1121073; Lester Adams, Erick, Oklahoma 500.00

Sterling Blackbird 134th 1421567, (Earl B. Wright), calved 4-2-51; sire, Erica Bandolier L. 2d 838947; Happy T. Farms, Carmel, Oklahoma 750.00

Elba 3d of Up-Mar 1416164, (WRS Angus Farm), calved 3-15-51; sire, Bessie's Eston 894335; T. G. Graham, Kent, Ohio 750.00

Elba Ariadne of Lancroft 1384345, (Parish and Lannom), calved 8-9-50; sire, Prince Eric of Lancroft 943328; Turkey Valley Angus Farms, Seminole, Oklahoma 525.00

Blackcap Georgia Ann 1384346, (Parish and Lannom), calved 8-9-50; sire, Blackbird Inspiration 968674; D. M. Tyler, Dewey, Oklahoma 325.00

Kildo Reverness of Lancroft 1384347, (Parish and Lannom), calved 8-17-50; sire, Prince Eric of Lancroft 943328; Lester Adams, Erick, Oklahoma 700.00

Ontario Breeders' Sale

London, Ontario, Canada, October 6th

SUMMARY:

48 Lots	$47,820.00,	average	$ 996.25
3 Bulls	1,050.00,	average	350.00
45 Cows	46,770.00,	average	1039.33
Top 5 Head	13,200.00,	average	2640.00
Top 10 Head	21,050.00,	average	2105.00
Top 15 Head	26,975.00,	average	1798.33
Top 20 Head	32,060.00,	average	1603.00

Top Bull—Royal Enchanter of G. R. 16th –117898–, calved October 23, 1951; sire, Enchanter of Alloway Lodge 12th –90535–; dam, Glen Ross Royal Lady 44th –05017–; consigned by Thomas Henderson, Guelph, Ontario, Canada; purchased by James C. Weber & Son, Mildmay, Ontario, Canada 425.00

Second Top Bull—Bandolier of Alloway Lodge 52d –115604–, calved March 2, 1951; sire, Eric Bandolier of Hillcrest 10th –100703–; dam, Alloway Pride 38th –62137–; consigned by D. E. McEwen, London, Ontario, Canada; purchased by Gordon Warriner, Blenheim, Ontario, Canada **325.00**

Top Cow (tie)—Eline of Woodslea –113147–, calved February 23, 1951; sire, Pardolier 26th –105174–; dam, Eline of Satinwood –95540–; consigned by William L. Stephens, Woodbridge, Ontario, Canada; purchased by Charles Graham, Pincourt Isle Perrot, Quebec, Canada **2500.00**

Top Cow (tie)—Drynoch Gammer –108860–, calved January 24, 1950; sire, Cesor's Blackbird Evader –76147–; dam, Gammer Eudora –91979–; consigned by Drynoch Farm, Richmond Hill, Ontario, Canada; purchased by Howard L. McGregor, Rochester, Michigan **2500.00**

Second Top Cow—Erica of Don Head 15th –112993–, calved May 10, 1951; sire, Eileenmere of Don Head –95436–; dam, Erica of Don Head 4th –95363–; consigned by Don Head Farmers, Ltd., Richmond Hill, Ontario, Canada; purchased by L. T. Porter, St. Andrews, Ontario, Canada **2200.00**

BULLS:

Valleyview Lodge Bandolier 7th –118424–, (A. H. Fraser), calved 8-28-51; sire, Bandolier of Don Head 36th –95433–; Malcom Bailey, Uxbridge, Ontario, Canada 300.00

Royal Enchanter of G. R. 16th –117898–, (Thomas Henderson), calved 10-23-51; sire, Enchanter of Alloway Lodge 12th –90535–; Joseph C. Weber & Son, Mildmay, Ontario, Canada 425.00

Bandolier of Alloway Lodge 52d –115604–, (D. E. McEwen), calved 3-2-51; sire, Eric Bandolier of Hillcrest 10th –100703–; Gordon Warriner, Blenheim, Ontario, Can. 325.00

COWS:

Barbara McHenry 11th –112198–, (Malcolm Bailey), calved 8-12-50; sire, Blackbird Bandolier of Glen Ross –84492–; A. H. Fraser, Agincourt, Ontario, Canada 785.00

Blackcap Empress of Elm Grove 46th, (Malcolm Bailey), calved 12-6-50; sire, Blackbird Bandolier of Glen Ross –84492–; Charles Graham, Pinciurt, Isle Perrot, Quebec 1275.00

Witch of Elm Grove 6th –119340–, (Malcolm Bailey), calved 12-3-51; sire, Bandolier of Ardwold 3d –99252–; Howard L. McGregor, Rochester, Michigan 1700.00

Drynoch Barbara M. 2d –112933–, (G. B. Beatty), calved 11-3-50; sire, Cesor's Blackbird Evader –76147–; Charles Scott, Puslinch, Ontario, Canada 935.00

Drynoch Gammer –108860–, (G. B. Beatty), calved 1-24-50; sire, Cesor's Evader –76147–; Howard L. McGregor, Rochester, Michigan 2500.00

Drynoch Lucy 4th –115543–, (G. B. Beatty), calved 9-19-51; sire, Cesor's Blackbird Evader –76147–; Howard L. McGregor, Rochester, Michigan 2000.00

Drynoch Miss Burgess 2d –115541–, (G. B. Beatty), calved 6-20-51; sire, Cesor's Blackbird Evader –76147–; G. R. McCall, Lachute, Quebec 725.00

Lucy of Binbrook 10th –111172–, (Gordon L. Berry), calved 9-21-50; sire, Ebonecster of Anoka 3d –71934–; Raona Farms, Williamston, Michigan 1850.00

Morning Call of Binbrook –116425–, (Gordon L. Berry), calved 9-15-51; sire, Barbara Bandolier of Binbrook –104048–; Edwards Brothers, Arva, Ontario, Canada 1050.00

Pride M. of Binbrook 40th –115421–, (Gordon L. Berry), calved 5-15-51; sire, Barbara Bandolier of Binbrook –104048–; L. T. Porter, St. Andrews, Quebec, Canada 375.00

Westlane Royal Lady 4th –116797–, (Col-

GOOD COWS
GOOD BULLS
GOOD BREEDING
GOOD FAMILIES

Blue Lake Plantation

ERIC C. BIEDENHARN, Owner

BOVINA, MISSISSIPPI

KINTYRE STOCK FARM

PARDOLIER 36th 1196400

Sire: Blackcap Grenadier G. R. 10th 699213	Black Bardolier 480883	Bandolier of Anoka 462299	Blkbd Bandolier of Page
		Black Bardella 460791	Barbara McH. of Anoka
			Bardell Martin 2d
			Blackbird Quality Lot
	Lady Harrison of Grand River 508025	Black Beryl S. 396858	Monarch of Elm Hill
			Blkbd 17th of Grassland
		Blackcap Harrison 1933 468565	Blackcap Sublette
			Blackcap Harrison 83d
Dam: Queen Mother F. 6th 726984	Evening Page 726968	Blackbird Bandolier of Page 414212	Glencar, Revolution 6th
			Blackcap Harrison 6th
		Evening Call 726955	Bandolier of Anoka
			Evening Erica 4th
	Queen Ames of Dalrene 665483	Field Marshall of L. 2d 512076	Prince Marshall 9th
			Barbara McH. 36th A.
		Ames of Glenrose 5th 665482	Glenrose Blackman 3d
			Ames of Glenrose

Both the sons and daughters of Pardolier 36th in our 1952 calf crop are exceedingly attractive. His sons look like herd improvers. Inspect the 1952 calf crop.

VISITORS ALWAYS WELCOME

MR. and MRS. COLVILLE C. JACKCON ● GLOSTER, MISSISSIPPI

ABERDEEN-ANGUS are on the MARCH in the SOUTHWEST
The NEW MEXICO STOCKMAN
Will keep you informed about this BOOMING NEW MARKET
Send for Free Sample Copy
P. O. Box 616 ALBUQUERQUE, N. MEX.

". . . Georgia Piedmont Cattle Farms 12 months grazing—Average rainfall 45 inches—Undeveloped as well as operating cattle farms—500 to 4000 acres."

Fickling & Walker, Inc.
MACON, GEORGIA

ANGUS BULL BANK

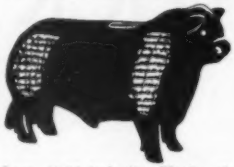

FOR THE KIDS
$3.95
POST PAID (Plus 8¢ tax in Iowa)
Large 9x14 inch size. Plaster of Paris, slot at top. Popular gift item for all ages. Mantelpiece ornament.
Address: HIGHVIEW STUDIO
Box 238 Webster City, Iowa

Omalass
The Easy, Economical Way to Feed
MOLASSES

• Many purebred feeders are taking advantage of the convenience and efficiency of OMALASS. This dry, easy-to-handle product gives you all the nutrients of Blackstrap Molasses without the mess and fuss of sticky liquid molasses. Puts on big gains, a real prime finish, and helps keep them in top condition. Economical because as little as 1/2 lb. per head per day can produce amazing results.

—WRITE—

For literature, prices and name of nearest dealer.

Omalass 1901 E. EUCLID DES MOINES 13, IOWA

beck Brothers), calved 3-20-51; sire, Bandolier of Maple Grove 21st -96169-; William L. Stephens, Woodbridge, Ontario, Canada 1400.00

Blackbird of Don Head 32d -116827-, (Don Head Farmers Ltd.), calved 6-16-51; sire, Prince Sunbeam 582d -103320-; L. T. Porter, St. Andrews, Quebec 1000.00

Blackcap of Don Head 49th -116811-, (Don Head Farmers Ltd.), calved 2-20-51; sire, Eileenmere of Don Head -95436-; A. H. Fraser, Agincourt, Ontario, Canada 1000.00

Blackcap of Don Head 50th -116817-, (Don Head Farmers Ltd.), calved 3-16-51; sire, Eileenmere of Don Head -95436-; Wynyates Farms, Agincourt, Ontario, Canada.. 1100.00

Blackcap of Don Head 51st -116816-, (Don Head Farmers Ltd.), calved 3-16-51; sire, Bandolier of Anoka 16th -62424-; Gordon L. Berry, Glanford Station, Ontario, Can... 1375.00

Elsa Erica of Don Head 5th -112667-, (Don Head Farmers Ltd.), calved 10-1-50; sire, Bandolier of Don Head 19th -84611-; Ronald K. Marquis, Sunderland, Ontario, Canada 1100.00

Erica of Don Head 15th -112993-, (Don Head Farmers Ltd.), calved 5-10-51; sire, Eileenmere of Don Head -95436-; L. T. Porter, St. Andrews, Ontario, Canada 2200.00

Barbara M. of Agincourt 5th -115787-, (Carr Hatch), calved 9-19-51; sire, Evader of Agincourt -101972-; E. P. Taylor, York Mills, Ontario, Canada 1250.00

Blackcap M. of Agincourt 4th -112518-, (Carr Hatch), calved 5-31-51; sire, Evader of Agincourt -101972-; Wynyates Farms, Agincourt, Ontario, Canada 4000.00

Elegance of Agincourt 3d -112251-, (Carr Hatch), calved 5-24-51; sire, Evader of Agincourt -101972-; E. P. Taylor, York Mills, Ontario, Canada 1200.00

Erica of Glen Ross 30th -117899-, (Thomas Henderson), calved 12-5-51; sire, Enchanter of Alloway Lodge 12th -90535-; John Gaul, Upperville, Virginia 800.00

Glen Ross Royal Lady 67th -117890-, (Thomas Henderson), calved 9-2-51; sire, Enchanter of Alloway Lodge 12th -90535-; John Gaul, Upperville, Virginia.. 1525.00

Blackcap of Rossellen 3d -114669-, (Harold J. Huffman), calved 6-12-51; sire, Anokamere 5th -100725-; F. C. Bishop, Norwich, Ontario, Canada 385.00

Barbara M. of Rossellen -114672-, (Harold J. Huffman), calved 4-13-51; sire, Pauline's Bandolier of Anoka 4th -84576-; Finger Lakes Farm, Hammondsport, N. Y. 800.00

Blackbird of Rossellen 18th -114678-, (Harold J. Huffman), calved 6-2-51; sire, Anokamere 5th -100725-; L. T. Porter, St. Andrews, Ontario, Canada 660.00

Erica of Malden 6th -116453-, (W. F. James), calved 3-9-51; sire, Blackbird Bandolier of St. Helen's 3d -85683-; Finger Lakes Farm, Hammondport, New York 550.00

Queenette of Malden 13th -109563-, (W. F. James), calved 11-3-50; sire, Blackbird Bandolier of St. Helen's 3d -85683-; Charles Scott, Puslinch, Ontario, Canada.... 660.00

Blackbird of Westwood 11th -116549-, (J. R. Kohler & Son), calved 6-7-51; sire, Bandolier of Anoka 36th -84579-; Roy W. Roth, New Hamburg, Ontario, Canada 490.00

Flora of Westwood 18th -116547-, (J. R. Kohler & Son), calved 6-5-51; sire, Bandolier of Anoka 36th -84579-; Klopp Brothers, Zurich, Ontario, Canada 485.00

Heather Bloom of Westwood 5th -116544-, (J. R. Kohler & Son), calved 3-6-51; sire, Bandolier of Anoka 36th -84579-; Gordon Warriner, Blenheim, Ontario, Canada 400.00

Blackbird of Boyne Valley 2d -116012-, (Borden Kerr), calved 8-1-51; sire, Royal Bandolier of Glen Ross 10th -80394-; Murray L. Jack, Bear Line, Ontario, Can. 345.00

Royal Pride of Boyne Valley 2d -116014-, (Borden Kerr), calved 7-25-51; sire, Royal Bandolier of Glen Ross 10th -80394-; Orville Burke, Blenheim, Ontario, Canada..... 380.00

Pauline of Alloway Lodge 69th -115602-, (D. E. McEwen), calved 2-7-51; sire, Eric Bandolier of Hillcrest 10th -100703-; Raona Farms, Williamston, Michigan 585.00

Pridemere of Alloway Lodge 16th -116641-, (D. E. McEwen), calved 3-5-51; sire, Eric Bandolier of Hillcrest 10th -100703-; Charles Scott, Puslinch, Ontario, Canada.... 535.00

Witch MTM 2d -118790-, (E. C. McDowell), calved 1-24-52; sire, Blackcap of Maple Gables 30th -92648-; Prospect Farms, London, Ontario, Canada 800.00

Queen Mother of Gladmere 2d -115047-, (A. Seiling), calved 7-26-51; sire, Blackcap Bardolier of Gladmere -100248-; G. C. Nichols, Blenheim, Ontario, Canada 825.00

Eline of Woodslea -113147-, (William L. Stephens), calved 2-23-51; sire, Pardolier 26th -105174-; Charles Graham, Pincourt, Isle Perrot, Quebec 2500.00

Barbara M. of St. Helen's 13th -116804-, (F. G. Todd & Son), calved 5-10-51; sire, Blackbird Bardolier G. R. 8th -89725-; T. Thomas, Don Mills, Ontario, Canada 1100.00

Erica Grenada of St. Helen's -112063-, (F. G. Todd & Son), calved 12-20-50; sire, Blackbird Bardolier of St. Helen's 3d -100789-; H. C. Keyes, Waldemor, Ontario, Canada 625.00

(J. S. D. Tory), calved 1-12-51; sire, Quester Bandolier G. R. -94777-; Alice Hawks, Robinson, Newmarket, Ontario, Canada 700.00

Blackcap of Kinghaven 2d -110455-, (J. S. D. Tory), calved 11-24-50; sire, Quester Bandolier G. R. -94777-; Gordon C. Stimson, Glanford Station, Ontario, Canada..... 675.00

Pride M. of Kinghaven -118467-, (J. S. D. Tory), calved 5-17-51; sire, Quester Bandolier G. R. -94777-; Mrs. J. W. Bowser, Sr., Aurora, Ontario, Canada 500.00

Blackbird of O. Z. 8th -119016-, (Otto Zimmerman), calved 9-1-51; sire, Bandolier of Don Head 38th -95434-; Mrs. J. W. Bowser, Aurora, Ontario, Canada 600.00

Blackcap of O. Z. -117376-, (Otto Zimmerman), calved 5-24-51; sire, Bandolier of Haig 12th -96495-; Robert E. Dymond, Kerwood, Ontario, Canada 500.00

Juana of O. Z. -117371-, (Otto Zimmerman), calved 3-26-51; sire, Bandolier of Don Head 38th -95434-; G. C. Stinson, Glanford Station, Ontario, Canada 525.00

"Pasture to Profit Sale"

Smithville, Missouri, September 27th

SUMMARY:

71 Lots	$23,843.00,	average	$ 335.81
17 Bulls	5,133.00,	average	301.94
54 Cows	18,710.00,	average	346.48
Top 5 Head	3,545.00,	average	709.00
Top 10 Head	5,865.00,	average	586.50
Top 15 Head	7,875.00,	average	525.00
Top 20 Head	9,865.00,	average	493.25

Top Bull—Eileenmere FJ 711th 1503134, calved July 8, 1951; sire, Eileenmere 638th 787510; dam, Blackcap of Oxbow 2d 102-5669; consigned by Sun-Up Farms, Smithville, Missouri; purchased by Snyder and Bingaman, Knoxville, Iowa 975.00

Second Top Bull—Sun-Up Eileenmere J. 741st 1487789, calved May 25, 1951; sire, Eileenmere J. 7th 9[illegible]7137; dam, Evergreen Elegant B. 4th 1070809; consigned by Sun-Up Farms, Smithville, Missouri; purchased by P. A. Warner, Preston, Mo. 650.00

Top Cow—Maid of Bummer I. J. F. 71st 1042233, calved October 7, 1947; sire, Revemere of Wheatland 53d 698630; dam, Miss Burgess F. 860059; consigned by Wayne H. Ukena, Everest, Kansas; pur-

chased by Sunflower Farms, Everest, Kan. 705.00

Second Top Cow—Elegant Lass R. 5th 947-132, calved June 6, 1946; sire, Revelation S. 3d; dam, Elegant Lass 565479; consigned by Sun-Up Farms, Smithville, Missouri; purchased by E. C. Willson, Richmond, Missouri 620.00

BULLS:

Consigned by Sun-Up Farms

Eileenmere FJ 711th 1503134, calved 7-8-51; sire, Eileenmere 638th 787510; Snyder & Bingaman, Knoxville, Iowa..... 975.00

Sun-Up Eileenmere J. 411th 1470447, calved 3-28-51; sire, Eileenmere J. 7th 947-137; Mack Hawkins, Butler, Missouri..... 400.00

Eileenmere S. U. 638th 1570812, calved 8-10-51; sire, Eileenmere 638th 787510; Roy Courtney, Stewartsville, Missouri..... 500.00

Sun-Up Eileenmere J. 741st 1487789, calved 5-25-51; sire, Eileenmere J. 7th 947-137; P. A. Warner, Preston, Missouri..... 650.00

Sun-Up Blendmere J. 781st 1503135, calved 6-18-51; sire, Blendmere Elegant 1117-152; Ruben Ross, Trimble, Missouri..... 340.00

Sun-Up General J. 861st 1570817, calved 10-8-51; sire, General of Page 17th 1069-363; W. A. Poff, Smithville, Missouri..... 250.00

A Bar A Bandolier J. 901st 1570820, calved 10-28-51; sire, Blackbird Bardolier G. R. 3d 794617; Bill Hansford, Smithville, Mo. 240.00

COWS:

Erinamere 791st 1570821, calved 10-30-51; sire, Bandoliermere 44th 1136521; S. L. Keen, Belton, Missouri..... 280.00

Sun-Up Barbara McHenry 761st 1570821, calved 10-1-51; sire, General of Page 17th 1069363; Russell Rohe, Baldwin, Kansas.. 340.00

Sun-Up Eline G. 801st 1570822, calved 11-2-51; sire, General of Page 17th 1069363; J. W. Tweedie, Norborne, Missouri..... 240.00

Sun-Up Barbara 841st 1570824, calved 12-14-51; sire, General of Page 17th 1069-363; J. W. Tweedie, Norborne, Missouri.. 245.00

Sun-Up Pride F. 729th 1570825, calved 12-23-51; sire, Eileenmere J. 7th 947137; Russell Rohe, Baldwin, Kansas..... 260.00

Pioneer's El Dara 1490622, calved 11-22-51; sire, Mole's Hill Wineric 40th 1097-893; E. L. Sherard, Lee's Summit, Mo..... 425.00

Sun-Up Ever Elegant 1110th 1366150, calved 6-24-50; sire, General of Page 17th 1069363; J. W. Tweedie, Norborne, Mo..... 275.00

Sun-Up Evergreen G. 850th 1344535, calved 5-19-50; sire, General of Page 17th 106-9363; W. A. Poff, Smithville, Missouri..... 280.00

Sun-Up Barbara E. 800th 1361948, calved 5-15-50; sire, Eileenmere J. 7th 947137; W. B. McCray, Parkville, Missouri..... 290.00

Erica 20th of Millview 1154811, calved 7-12-48; sire, General of Lonjac 531853; C. W. Dillingham, Parkville, Missouri..... 240.00

Elegant Lass Pick 1070813, calved 4-2-47;

BERKSHIRES

1950 International Carlot Champions

10th time in 12 years

—and more carcass championships in past 25 years than all other breeds, combined

Raise Berkshires (the lean-meat breed) for: more profit, excellent mothers, lower feed costs . . . their passion for foraging saves up to 30% on feed . . . in 3 years of college tests (dry lot) showed 100 lbs. gain on 300 lbs. feed.

FREE SAMPLE COPY
"Berkshire News" Monthly

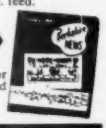

There's tremendous demand for Berkshires! Write for details and names of nearest breeders.

AMERICAN BERKSHIRE ASSN.
601 W. MONROE ST. • SPRINGFIELD, ILLINOIS

Live Stock Insurance

The HARTFORD INSURANCE COMPANY Insures One or any number of Cattle. Any Period of Time desired; also transit protection.

Mrs. J. B. McCorkle, Representative
Suite 3500 A.I.U. Building
COLUMBUS 15, OHIO

The Poland China World

Official Publication of the

Poland China Record Association

1 year $1.00 3 years $2.00

501 E. Losey St.
GALESBURG, ILLINOIS

GRAHAM SCHOOL

A SCHOOL FOR CATTLEMEN
ONLY SCHOOL OF THE KIND

We guarantee to teach the progressive cattleman how to accomplish the following or his money back:

How to make many barren cows breed, control abortion, deliver calves, remove afterbirths, artificial insemination, diagnose pregnancy, keep cows breeding, keep bulls breeding, disease prevention, have clean healthy udders and a thorough working knowledge of the reproductive organs.

Write or Wire for Catalog

GRAHAM SCIENTIFIC BREEDING SCHOOL

216 East Tenth Street Kansas City 6, Mo.

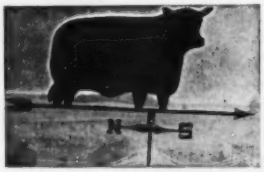

Aberdeen-Angus Weathervane

Attractive - Practical Durable

This is the weathervane you want for your farm. Made of black enameled steel, the Angus is 15" high and 22-3/4" long. We are offering these complete, for only $20.00 while our present supply lasts. Order yours now, F. O. B. Send check or money order with your order to Box 238, Webster City, Iowa.

NO C.O.D.'S PLEASE

The Payne Tool and Engineering

c/o ABERDEEN-ANGUS JOURNAL P. O. Box 238 Webster City, Iowa

FOR CRIMPING OATS or CRACKING CORN —WHEAT—BARLEY or OTHER GRAINS

The Allen Grain Buster

CAN'T BE BEAT

Built to do a better job
Built to stand up under heavy use.

Used and Recommended by the greatest Breeders and Showmen in fitting show cattle.

CHECK THESE ADVANTAGES

★ Sixty bushels corn per hour with one horse power motor on 110 volt circuit.
★ Greater capacity with larger motor, pulleys, etc.
★ Lever changes from fine to coarse or for different grains—no tools required.
★ Ball bearing construction—Aluminum hopper.
★ Hardened steel cylinders—not plated.
★ Magnetic hopper for removing nails and metal—to protect machine and your livestock.

Write for pamphlet giving complete information and list of nationally known users.

Allen Engineering Co.

463 YORK STREET DETROIT 2, MICHIGAN

SEVERAL SIZES AND STYLES TO CHOOSE FROM—

TYPE R-1 With Paint Lettering		
Size	Single Face	Double Face
2'x3'	$19.50	$29.50
3'x4'	26.00	41.00
4'x5'	50.00	74.00
With Reflector Lettering		
2'x3'	26.50	39.00
3'x4'	38.00	59.00
4'x5'	74.00	104.00

PRICES DO NOT INCLUDE POSTS

WEATHER PROOF SIGNS MADE ON HEAVY OIL TREATED MARINE PLYWOOD

TYPE R-3 With Paint Lettering		
Size	Single Face	Double Face
2'x4'	$26.00	$41.00
4'x5'	50.00	74.00
4'x8'	68.00	98.00
With Reflector Lettering		
2'x4'	38.00	59.00
4'x5'	74.00	104.00
4'x8'	98.00	149.00

FOR YOUR CONVENIENCE YOU PAY SHIPPING CHARGES WHEN YOUR SIGN ARRIVES

Custom made Ranchmaster Signs

ORDER TODAY FROM . . . .

The ABERDEEN-ANGUS JOURNAL
Webster City, Iowa
P. O. Box 238

sire, Evergreen Lad Pick 867561; F. S. Maurer, Maitland, Missouri 275.00

Ennoble's Maid 14th 951635, calved 5-19-46; sire, Blendmere Woodlawn 546519; C. W. Dillingham, Parkville, Missouri 380.00

Black Bodina 6th 1088508, calved 10-6-47; sire, Black Shantung P. 778818; F. S. Maurer, Maitland, Missouri 410.00

Evergreen Elegant B. 7th 1070808, calved 3-19-47; sire, R. L. S. Blendmere 6th 842229; C. W. Dillingham, Parkville, Missouri 310.00

Eudora Me 29th 745805, calved 3-16-43; sire, Bar Prince 2d or Sunbeam 584503; C. W. Dillingham, Parkville, Missouri 340.00

Bobby's Bell R. 692937, calved 3-27-42; sire, Revelation S. 3d 595148; C. W. Dillingham, Parkville, Missouri 360.00

Blackbird F. of Clay 1135508, calved 5-19-48; sire, R. L. S. Blendmere 6th 842229; Ben F. Williams, Kansas City, Missouri 395.00

Elegant Lass P. 2d 692942, calved 4-11-42; sire, Revelation S. 3d; Elton Baldwin, Liberty, Missouri 400.00

Blackbird of Clay 8th 1143335, calved 6-14-48; sire, R. L. S. Blendmere 6th 842229; C. W. Dillingham, Parkville, Missouri 390.00

Erora 3d of Tarkio 1017046, calved 3-16-47; sire, Blackcap Tarkio's Prince 302d 709103; C. W. Dillingham, Parkville, Mo. 400.00

Blackbird Alyne M. R. 4th 814415, calved 4-15-43; sire, Revelation S. 3d; Walter Miller & Sons, King City, Missouri 400.00

Black Bodina 2d 1088504, calved 6-8-47; sire, Black Shantung P. 778818; C. W. Dillingham, Parkville, Missouri 285.00

Pride F. of Clay 1143354, calved 10-10-48; sire, R. L. S. Envious Burgess 822723; C. W. Dillingham, Parkville, Missouri 300.00

Miller's Elegant Lass R. 3d 771103, calved 10-12-43; sire, Revelation S. 3d 595148; Roy Courtney, Stewartsville, Missouri 375.00

Lady Joy 5th 1134959, calved 5-6-48; sire, B. E. Staley 195th 756110; C. W. Dillingham, Parkville, Missouri 250.00

Eva Eileen C. 647848, calved 5-19-41; sire, General 11th of Lonjac 531871; Russell Rohe, Baldwin, Kansas 250.00

Elegant Lass R. 5th 947132, calved 6-6-46; sire, Revelation S. 3d; E. C. Willson, Richmond, Missouri, (Calf sold to Bill Maurer, Maitland, Missouri for $320.00) .. 620.00

Tarkio Marshall's Lady Lucy 38th 693832, calved 6-18-42; sire, Tarkio Marshall 708th 533524; Bill Hagel, Springfield, Missouri 225.00

Spring Bell Pick 867563, calved 3-20-45; sire, Miller's Pick 692947; Bill Hagel, Springfield, Missouri, (Calf sold to Ben Williams, Kansas City, Missouri for $190) 410.00

Tarkio's Portia Pride 2d 1017265, calved 4-28-47; sire, Tarkio Marshall 831st 543-597; C. W. Dillingham, Parkville, Mo. 300.00

Maid McKenny 14th 692240, calved 3-16-42; sire, Bar Prince 2d of Sunbeam 584503; E. H. Anderson, Chillicothe, Missouri 340.00

Blackbird Alyne R. 3d 867557, calved 3-10-45; sire, Revelation S. 3d; Bill Hagel, Springfield, Missouri, (Calf sold to Ben Williams, Kansas City, Missouri for $165) 395.00

Blackbird Alyne M. R. 3d 800940, calved 4-24-44; sire, Revelation S. 3d; C. W. Dillingham, Parkville, Missouri 345.00

Midland's Lou Ann 864297, calved 5-5-44; sire, Marshall's Tarkio 1343d 586143; W. B. McCray, Parkville, Missouri 400.00

Barbara Bell M. 692946, calved 7-3-42; sire, Bertram's Eileenmere 3d 583389, Russell Rohe, Baldwin, Kansas 400.00

Merry Hill Barbara 3d 1127764, calved 6-5-48; sire, Prince Sunbeam 212th 932057; Paul Hatfield, Valley Fall, Kansas 425.00

Princess Marshall of Tarkio 730690, calved 1-4-43; sire, Tarkio Marshall 831st 543-597; W. D. Gilmore, Highland, Kansas 310.00

Lone Daisy C. 868520, calved 3-3-45; sire, General of Lonjac 531853; E. L. Sherard, Lee's Summit, Missouri 400.00

Cliff Daisy C. 13th 770343, calved 4-29-44; sire, Elba's Prince S. 2d 643794; Clyde Jenkins, Braymer, Missouri 315.00

Consigned by BLACKRIDGE STOCK FARM

COWS:

Sun-Up Blackcap W. 311th 1433447, calved 6-25-51; sire, Eileenmere J. 7th 947137; J. W. Tweedie, Norborne, Missouri 295.00

Sun-Up Blackbird W. 341st 1433445, calved 5-11-51; sire, Eileenmere J. 7th 947137; J. W. Tweedie, Norborne, Missouri 295.00

Evergreen Lass M. & U., calved 3-15-52; sire, Homeplace Eileenmere 304th 1408-680; Guy Caldwell, Harlan, Kansas 255.00

Maid of Bummer I. J. F. 71st 1042233, calved 10-7-47; sire, Revemere of Wheatland 53d 698630; Sunflower Farms, Everest, Kansas 700.00

Princess of Blackridge 8th 1461895, calved 4-3-51; sire, Homeplace Eileenmere 34th 997505; Nicholas Huddelson, Pomona, Kansas 370.00

Barmar Erica E. H., calved 3-11-51; sire, Bar Prince of Sunflower 1020113; E. L. Sherard, Lee's Summit, Missouri 390.00

Princess Blackridge 9th, calved 10-2-51; sire, Homeplace Eileenmere 34th 997505; E. L. Sherard, Lee's Summit, Missouri 560.00

Evince 2d D. A. S. 1419624, calved 5-2-51; sire, Ridge View Blackcapdale 1246846; E. L. Sherard, Lee's Summit, Missouri 600.00

Barbet of Angus Acres 1557255, calved 8-15-51; sire, Beefmaker 34th Angus Acres 1229843; Herman Ukena, Severance, Kan. 250.00

Princess of Blackridge 11th, calved 12-10-51; sire, Ridge View Blackcapdale 1246-846; Bill Maurer, Maitland, Missouri 275.00

Princess of Blackridge 10th, calved 11-15-51; sire, Ridge View Blackcapdale 1246-846; E. L. Sherard, Lee's Summit, Mo. 350.00

Ever Quality Princess 6th, calved 1-30-52; sire, Eline's Ever Prince 940134; H. W. Ukena, Severance, Kansas 205.00

Ever Quality Princess 3d, calved 9-5-51; sire, Eline's Ever Prince 940134; J. W. Tweedie, Norborne, Missouri 295.00

Ever Quality Princess 2d, calved 9-5-51; sire, Eline's Ever Prince 940134; J. W. Tweedie, Norborne, Missouri 295.00

Ever Quality Princess 5th, calved 10-4-51; sire, Eline's Ever Prince 940134; J. W. Tweedie, Norborne, Missouri 295.00

BULLS:

Eileenmere M. & U. 8th, calved 3-13-52; sire, Eileenmere J. 7th 947137; C. L. LaDuke, Springfield, Missouri 115.00

Eileenmere M. & U. 7th, calved 5-9-52; sire, Eileenmere J. 7th 947137; C. L. LaDuke, Springfield, Missouri 115.00

Eileenmere M. & U. 5th, calved 2-8-52; sire, Homeplace Eileenmere 304th 1408680; C. L. LaDuke, Springfield, Missouri 115.00

Eileenmere M. & U. 2d, calved 4-3-52; sire, Homeplace Eileenmere 304th 1408680; C. L. LaDuke, Springfield, Missouri 115.00

Eileenmere M. & U. 4th, calved 3-3-52; sire, Homeplace Eileenmere 304th 1408680; Tom Wilson, Williamstown, Kansas 190.00

Eileenmere M. & U. 3d, calved 4-21-52; sire, Homeplace Eileenmere 304th 1408-680; Herman Ukena, Severance, Missouri .. 215.00

Eileenmere M. & U. 6th, calved 2-6-52; sire, Homeplace Eileenmere 304th 1408680; Herman Ukena, Severance, Missouri 215.00

Sun-Up Eileenmere W. 371st 1435215, calved 9-10-51; sire, Homeplace Eileenmere 34th 997505; C. L. LaDuke, Springfield, Missouri 298.00

Sun-Up Eileenmere W. 91st 1433442, calved 5-3-51; sire, Eileenmere J. 7th 947-137; C. L. LaDuke, Springfield, Missouri .. 285.00

Eileenmere M. & U., calved 1-7-52; sire, Homeplace Eileenmere 304th 1408680; C. L. LaDuke, Springfield, Missouri 115.00

Iowa Bluegrass Angus Sale

February 19th, 1953 — **Orient, Iowa**

Starts promptly at 12:30 p. m.

Orient Sale Barn 1 mile South of Orient on Highway 25 in Adair County

39 Bulls

73 Females

Consignors:

BELL and SONS	Osceola
BEATTIE ANGUS FARM	Stuart
TIPPLING BROTHERS	Fontanelle
HARRY TIBBEN	Fontanelle
W. W. HERKELMAN	Dexter
A. E. LACINA	Afton
LLOYD BOOTH	Grand River
WAYNE CRITTENDEN	Afton
L. G. SHIELDS and SONS	Afton
MAX McDOWELL	Fontanelle
JOE HRIBAL	Creston
RALPH WOOD	Panora
CLYDE WOOD	Panora
C. E. VARLEY and SONS	Stuart
VIRGIL BEANE	Stuart
R. B. PETERSOHN	Tingley
EARL and EUGENE KADING	Casey
PAUL QUECK and SON	Greenfield
REX HARMON and SONS	Creston
A. L. CONDON	Casey
FINDLAY and CHRISTENSEN	Harlan
LAZEAR ANGUS FARM	Chariton
M. VERN DERRY and SON	Rippey
BURTON C. POWELL and SONS	Casey
WM. T. SELLERS	Norwalk
RUSSEL MORGAN	Anita
VAUGHN HARMON	Afton

All cattle will carry health certificates. While the most of these cattle will be in extra good breeding condition, not too many of them will be highly fitted. A number of the leading Aberdeen-Angus families will be represented. This sale should be a good place for the Good Breeder to buy. We welcome you—one and all—on February 19th.

For catalog and information contact Harold Killion, Greenfield, Iowa

Wire, write or phone—Phone 221-J

Iowa Bluegrass Aberdeen-Angus Association

Auctioneer, COL. ROY G. JOHNSTON — **MAURICE BONEY for the Aberdeen-Angus JOURNAL**

—FOR SALE—

Young Bulls—Some are grandsons of Eileenmere 500th. Good individuals and priced reasonable.

Mr. & Mrs. R. D. Stremsterfer

Springfield, Route 6 Illinois

3 miles west on Route 125

FOR SALE:

15 Choice Heifer Calves

Our entire heifer calf crop for 1952. All sired by BANDOLIER of DON HEAD 37th. These heifers are very uniform in size and age. Also well bred.

We will still offer the Bandolier of Don Head 37th, Herd Sire for Sale.

VISITORS WELCOME

GLENMERE ANGUS FARM

E. M. Gant, Owner

Mineral Point, Wisconsin

Triangle Sale

Madison, Connecticut, October 13th

SUMMARY:

66 Lots	$197,325.00,	average	$2989.77
5 Bulls	33,975.00,	average	6795.00
61 Cows	163,350.00,	average	2677.86
Top 5 Head	54,400.00,	average	10880.00
Top 10 Head	77,800.00,	average	7780.00
Top 15 Head	96,800.00,	average	6453.33
Top 20 Head	112,050.00,	average	5602.50

Top Bull—Runacres Master Prince 1254902, calved January 5, 1950; sire, Prince Sunbeam 328th 992199; dam, Reverie's Barbara 1090575; consigned by Runacres Farm, Madison, Connecticut; purchased by Ess Kay Farm, East Aurora, New York 16500.00

Second Top Bull—Prince Runnymede 60th 1375152, calved October 13, 1950; sire, Prince Sunbeam 405th 1078680; dam, Evening Tinge 11th of Page 929015; consigned by Cochran Farm, North Salem, New York; purchased by Rolling Hills, Danbury, Connecticut 11000.00

Top Cow Blackcap Missie of Runacres 1410-853, calved January 5, 1951; sire, Eileenmere 1050th 1047517; dam, Blackcap Missie 96th 1287512; consigned by Runacres Farm, Madison, Connecticut; purchased by Whitetail Farm, Sharon, Conn. 11800.00

Second Top Cow—Gammer of Red Gate 1323-317, calved May 17, 1950; sire, Prince of Rowley 934682; dam, Gammer Eleasa 2d of Brays Island 989722; consigned by Runacres Farm, Madison, Connecticut; purchased by Lee Hill Farm, Fredericksburg, Virginia 9100.00

BULLS:

Runacres Master Prince 1254902, (Runacres Farm), calved 1-5-50; sire, Prince Sunbeam 328th 992199; Ess Kay Farm, East Aurora, New York 16500.00

Black Prince of Runacres 1410858, (Runacres Farm), calved 1-26-51; sire, Prince Sunbeam 405th 1078680; Woodley Farm, Orange, Virginia 1500.00

Runacresmere 191st 1512459, (Runacres Farm), calved 11-18-51; sire, Ankonian 3219th 1251931; Sherwood Farm, Lagrange, Virginia 4000.00

Prince Runnymede 60th 1375152, (Cochran Farm), calved 10-13-50; sire, Prince Sunbeam 405th 1078680; Rolling Hills Farm, Danbury, Connecticut 11000.00

Runnymede Prince Eric 1389595, (Cochran Farm), calved 5-1-51; sire, Blackcap Prince Eric C. F. 1095428; Monocacy Farms, Frederick, Maryland 975.00

COWS:

Blackcap Missie of Runacres 1410853, (Runacres Farm), calved 1-5-51; sire, Eileenmere 1050th 1047517; Whitetail Farm, Sharon, Connecticut 11800.00

Runacres Georgina 1410861, (Runacres Farm), calved 3-1-51; sire, Ankonian 79th 1075447; J. Garrett Tolan, Pleasant Plains, Illinois 1900.00

Runacres Erica 3d 1410869, (Runacres Farm), calved 5-19-51; sire, Ankonian 79th 1075447; Shadow Isle Farm, Red Bank, New Jersey 1025.00

Runacres Blackcap 1495692, (Runacres Farm), calved 10-9-51; sire, Ankonian 3219th 1251931; Lee Hill Farm, Fredericksburg, Virginia 4100.00

Briarcliff Eudora 9th 1450317, (Runacres Farm), calved 4-22-51; sire, Briarcliff Blackmar 1138262; A. H. Spitzer, Pleasant Plains, Illinois 1000.00

Runacres Beauty 2d 1543302, (Runacres Farm), calved 1-2-52; sire, Prince Eric of Shadow Isle 4th 1156987; Sun Lake Ranch, Lutz, Florida 1400.00

Pauljac's Bernice 1227985, (Runacres Farm), calved 6-19-49; sire, Blackbird Bandolier of Page 12th 582955; Shadow Isle Farm, Red Bank, New Jersey 1500.00

Old Meadows Alexina 2d 1213172, (Runacres Farm), calved 9-2-49; sire, Ankony Magician 652339; Mole's Hill Farm, Sharon, Connecticut 3000.00

Georgina C. S. 3d 1248731, (Runacres Farm), calved 10-10-49; sire, Barbaric C. S. 887810; Seven Lakes Farm, Yorktown Heights, New York 2000.00

Reverie's Evergood Erica 1260724, (Runacres Farm), calved 2-18-50; sire, Burgess Bandolier of Anoka 8th 1022319; J. Garrett Tolan, Pleasant Plains, Ill. 4000.00

Reverie's Eva Ellen 1260740, (Runacres Farm), calved 5-7-50; sire, Master Prince of Sunbeam 1000000; Shadow Isle Farm, Red Bank, New Jersey 1950.00

Karama of Red Gate 23d 1285137, (Runacres Farm), calved 1-9-50; sire, Prince of Rowley 934682; Shadow Isle Farm, Red Bank, New Jersey 1550.00

Bethel Blackbird 62d 1301534, (Runacres Farm), calved 1-23-50; sire, Bethel Bandolier 876443; Stony Crest Farm, Oxford, Connecticut 3500.00

Gammer of Red Gate 1323317, (Runacres Farm), calved 5-17-50; sire, Prince of Rowley 934682; Lee Hill Farm, Fredericksburg, Virginia 9100.00

Monocacy Eurotia 21st 1325805, (Runacres Farm), calved 4-25-50; sire, Grenada's Bandolier 2d L. S. F. 1043404; Penney & James, Hamilton, Missouri 2200.00

Rally Blackcap Bessie 3d 1329069, (Runacres Farm), calved 4-8-50; sire, Eileenmere 1026th 947780; C. V. Whitney, Lexington, Kentucky 6000.00

Graystone's Blackcap 3d, (Runacres Farm), calved 7-9-51; sire, Blueblood Eric of Cremona 939378; Cleve Gray, Cornwall Bridge, Connecticut 800.00

San Antonio Sale — February 23, 1953

We proudly offer:

BLACK BARDELLA of RAF

Sire: Prince Envious of A. P. 1230200	Prince Envious of Bates 935253	★Prince Sunbeam 29th 629408	★★Black Prince of Sun. Erica Marie of Sunbeam
		Miss Burgess 2d of Bates 635201	★★★Env. Blkcp B. 6th Miss Burg. Harrison 35th
	Ames Plantation Pomona 789999	Ames Plantation El Capitan 597021	Ames Pl. Pride's Eric A. P. Elsa's Lassie
		Ames Plant. Peerless Lady 562722	Ames Plant. Bonny Pal Ames Pl. Peerless Girl
Dam: Black Bardella of Bates 1277543	Belland's Bardolier 3d 1049574	Model Bardolier G. R. 2d 847474	Black Bardolier 480883 Erica 18th of Hill Crest
		Eltress Erica V. 7th 803886	Bell Boy Master 653638 Eltress Erica V. 3d
	Blackbird Bardella G. R. 4th 847482	Raona's Bardolier 2d 681777	Black Bardolier 480883 Juara Erica 33d 594895
		Black Bardella 2d 499760	Bandolier of Anoka Black Bardella 460791

Quality to match the pedigree. The third dam, Black Bardella 2d, full sister to Black Bardolier, often referred to by Dr. Hendren as his greatest producing cow. A rare opportunity. Sired by one of the extreme top sons of the $26,000.00 American Royal Grand Champion, Prince Envious of Bates.

Also: **ELISON of RAF**—By Prince Sunbeam 81st and out of the Imported Elison of Balfron, a Ralph L. Smith Importation—Deep fleshed and smooth.

And: **HAPPY ACRES JILT 9th**—A true Ballindalloch Jilt by Black West Woodlawn 7th. All calfhood vaccinated and open.

VISITORS WELCOME

SYDNEY G. & J. M. RUTTA

COLUMBUS, 3 miles south of Highway 71 Phone 5947 TEXAS

International Livestock Exposition
Union Stock Yards
Chicago
U. S. A.

ABERDEEN-ANGUS RESERVE GRAND CHAMPION BULLS

Prince 105th of SAF

Calved May 14, 1951
Sired by Our Chief Herd Sire
PRINCE 105th of T. T.
——Owned by——

SIMON ANGUS FARMS

—and—

HAYS RANCH

International Livestock Exposition
Union Stock Yards
Chicago
U. S. A.
1952
ABERDEEN-ANGUS JUNIOR CHAMPION BULL

The First Female sold bred to him topped the 1952 Show Window Sale at $8,000.00

She was Georgina 166th of S. A. F. a top Junior yearling sold to Heckmeres Highlands, Valencia, Pennsylvania.

Junior Champion at Every Show Shown in 1952

A Great young bull we hope can help in proving this Great Breed of Cattle. See him at Hays Ranch Sale, Kerrville, Texas, February 21.

SIMON ANGUS FARMS

The American Aberdeen-Angus Breeders' Futurity

"Dedicated to the Improvement of Aberdeen-Angus Cattle"

MADISON, KANSAS

FOR SALE

Two proven herd sires both are double bred sons of Applewood Bandolier 24th.

These bulls are 4 and 8 years old.

I have some very good calves out of each of these bulls.

Cecil Regier

PERRYTON, TEXAS

"Me and Tom was out tother day and seen dem Mark Twain fellers roundin up ther kattle for March 5 sale at Monroe City. Tom said, 'We ain't goin fishin that day for them fellers sure gott em'. Hope to gracious you'll be lookin' for there offerin' in the March issue. So long, I'll see you all at the Purebred Sales Barn at Monroe City, Missouri, on bout middle of day on March 5, 1953."

Mark Twain Aberdeen-Angus Breeders' Association

WARREN G. SEE, Secretary — NEW LONDON, MISSOURI

—For Sale—

Fifteen head of two year old heifers all sired by Blueboy Lad 100th of Ida our senior herd sire. These heifers carry the service of Bandolier of Wilton 214th, an outstanding son of Bandolier of Wilton 44th.

We also have some choice young bulls ready for service sired by the senior herd sire.

Families Represented:

ERICAS — PRIDES — BLACKBIRDS — BARBARAS

ELMER J. JOHNSON — **KIRON, IOWA**

SOLD A DIAMOND IN THE ROUGH

Russell Reith of the Reith Angus Farms, Arrowrock, Missouri buys a 6 month bull calf at $2500.00, sired by the Miracle Son of the Wonder Bull "487th", to use on his Bandolier Heifers. Russell is known over the State for his success as a breeder, and his efforts to further Angus breeding.

Verily, "A PROPHET IS NOT WITHOUT HONOR SAVE IN HIS OWN COUNTRY". Yet here comes our neighbor from the East, to own a Son of the Miracle Bull.

From the South come the Dugan Brothers of Montrose, Missouri to buy a half interest from the Coover Farms, of Urich, Missouri, of another son of the Miracle Bull. They will line breed to the heifers out of the Son of "487th" they sold to the Thompson Ranch at Sedalia, Missouri. We are proud to have these good Angus Cattlemen join us in our breeding program.

Also 4 Sons of the Miracle Bull to David Idler, Kirk, Colorado.

You too, can own a Son of the Miracle Bull at popular prices. Buy them in the Rough. You fit and show them, we'll breed 'em.

40 miles East of Kansas City on Hi-way 40 and 13

BRUENING ANGUS FARMS — **HIGGINSVILLE, MISSOURI**

Owen Stock Farm

10 Years of Line Breeding

Headed by famous bulls such as Eileenmere 100th, half brother of Eileenmere 85th, International Grand Champion in 1935 — Epponianmere R. G. 62d — Belmar E. B. Carrying daughters, granddaughters and grandsons of these famous bulls.

Special reduced prices this month on bulls and heifers.

Now carrying over 100 purebred breeding cows.

Purebred Berkshires — **OWEN STOCK FARMS** Route N — Purebred Berkshires

H. B. LAYMON, Owner — **Spencer, Indiana** — H. G. KOLB, Supervisor

Gilnockie Barbara 4th 1331310, (Runacres Farm), calved 11-6-50; sire, Black Peer 2d of Gilnockie 1098317; Rally Farms, Millbrook, New York 3000.00

Briarcliff Miss Burgess 156th 1450329, (Runacres Farm), calved 5-3-51; sire, Hother Bardolier 5th 945037; Rolling Hills Farm, Danbury, Connecticut 1100.00

Whitney Jilt 7th 1332249, (Runacres Farm), calved 7-17-50; sire, Whitney Envious 6th 972241; French Broad Farms, Bowling Green, Kentucky 2800.00

Homeplace Bumburgess 20th 1340139, (Runacres Farm), calved 7-14-50; sire, Eileenmere 999th 890948; Stillwater Farm, Salisbury, Connecticut 3000.00

Briarcliff Primrose 66th 1450330, (Runacres Farm), calved 5-4-51; sire, Bandolier's Pride 2d C. F. 932467; Shadow Isle Farm, Red Bank, New Jersey 1000.00

Minquas Maiden 1360147, (Runacres Farm), calved 7-18-50; sire, R. L. S. Black Prince 14th 996511; V. D. Ryder, Gordonsville, Virginia 1050.00

White Gates Barbara 2d 1371464, (Runacres Farm), calved 9-7-50; sire, Bardolier of White Gate 910059; Shadow Isle Farm, Red Bank, New Jersey 1300.00

Eline 5th of Shadow Isle 1376624, (Runacres Farm), calved 10-26-50; sire, Prince Sunbeam 249th 881411; Kinloch Farm, Supply, Virginia 5000.00

Mole's Hill Pride 34th 1396094, (Runacres Farm), calved 9-3-50; sire, Eventuation Eric 2d of Cremona 939388; French Broad Farm, Bowling Green, Kentucky 3700.00

Briarcliff Elva 19th 1450345, (Runacres Farm), calved 6-1-51; sire, Briarcliff Barmar 738313; J. Garrett Tolan, Pleasant Plains, Illinois 1050.00

Stoneycrest Georgina 3d, (Runacres Farm), calved 5-29-51; sire, Briarcliff Barmar 3d 860569; Cold Saturday Farm, Finksburg, Maryland 2200.00

Runnymede Erica 411th 1389591, (Cochran Farm), calved 1-24-51; sire, Prince Sunbeam 405th 1078680; The Ledges, East Aurora, New York 2350.00

Runnymede Blackbird 483d 1389593, (Cochran Farm), calved 3-7-51; sire, Prince Sunbeam 405th 1078680; J. Garrett Tolan, Pleasant Plains, Illinois 1350.00

Runnymede Pride Lady 2d 1389594, (Cochran Farm), calved 3-8-51; sire, Prince Sunbeam 405th 1078680; Everett Crosby, East Fishkill, New York 2700.00

Runnymede Primrose 76th 1459193, (Cochran Farm), calved 9-3-51; sire, Prince Sunbeam 405th 1078680; Kinloch Farm, Supply, Virginia 2800.00

Runnymede Blackcap Bessie 1103d 1423301, (Cochran Farm), calved 9-13-51; sire, Prince Sunbeam 405th 1078680; Hays Ranch, Kerrville, Texas 5400.00

Runnymede Bummer Maid 1423304, (Cochran Farm), calved 9-13-51; sire, Prince Sunbeam 405th 1078680; Meadow Lane Farm, North Salem, New York 2700.00

Runnymede Miss Wix 803d 1459196, (Cochran Farm), calved 9-25-51; sire, Prince Sunbeam 405th 1078680; J. Garrett Tolan, Pleasant Plains, Illinois 4000.00

Elluna of Runnymede 1342d 1459197, (Cochran Farm), calved 10-6-51; sire, Prince Sunbeam 405th 1078680; C. V. Whitney Farm, Lexington, Kentucky 2500.00

Runnymede Miss Burgess 1072d 1459198, (Cochran Farm), calved 10-10-51; sire, Prince Sunbeam 405th 1078680; Rolling Hills Farm, Danbury, Connecticut 2350.00

Runnymede Rose Bara 1401st 1459200, (Cochran Farm), calved 10-23-51; sire, Prince Sunbeam 405th 1078680; French Broad Farm, Bowling Green, Kentucky 1400.00

Runnymede A. V. Erica 1459199, (Cochran Farm), calved 10-15-51; sire, Blackcap Prince Eric C. F. 1095428; Everett Crosby, East Fiskhill, New York 1325.00

Runnymede Blackcap 584th 1389592, (Cochran Farm), calved 3-6-51; sire, Good Hope Hothers' Bandolier 1043059; Dr. Asa Lincoln, North Salem, New York 1200.00

Runnymede Miss Burgess 143d 1389598, (Cochran Farm), calved 5-2-51; sire, Good Hope Hothers' Bandolier 1043059; Dr. Asa Lincoln, North Salem, New York 2000.00

Runnymede Edella 394th 1389600, (Cochran Farm), calved 5-3-51; sire, Good Hope Hothers' Bandolier 1043059; Ivey Farm, Malvern, Pennsylvania 1500.00

Runnymede Queen Mother 472d 1389583; (Cochran Farm), calved 1-2-51; sire, Hother Quality Bardolier 1000707; Shadow Isle Farm, Red Bank, New Jersey 1950.00

Runnymede Miss Burgess 942d 1389601, (Cochran Farm), calved 5-4-51; sire, Cochran's Black Elbanier 120th 1075399; Ash Grove Farm, New Hope, Pennsylvania 1550.00

Enchantress of Runnymede 1389587, (Cochran Farm), calved 1-6-51; sire, Master Prince of Sunbeam 1000000; Ess Kay Farm, East Aurora, New York 3100.00

Runnymede Queen Mother 1241st 1406425, (Cochran Farm), calved 7-19-51; sire, Stonycrest Bardolier 2d 1117080; P. T. Fitzhugh, Lagrange, Virginia 1150.00

Runnymede Bandolette 432d 1565350, (Cochran Farm), calved 1-11-52; sire, Prince Sunbeam 405th 1078680; Ash Grove Farm, New Hope, Pennsylvania 2000.00

Arundel Eline Erica 1505257, (Cochran Farm), calved 1-17-51; sire, Gallagher's Bardolier 997970; Mrs. Ewing Duncraggan, Sonoma, California 4000.00

White Gates Jilt 3d 1391623, (Cochran Farm), calved 5-18-51; sire, Black Bardolier of White Gates 3d 944441; Shadow Isle Farm, Red Bank, New Jersey 3050.00

Blackbird of Sharon 16th 1295887, (Whitetail Farm), calved 7-13-50; sire, Elbanier 3d O. S. 1009443; The Ledges, East Aurora, New York 3100.00

Bummer Maid of Sharon 1295893, (Whitetail Farm), calved 9-18-50; sire, Elbanier 3d O. S. 1009443; Rolling Hills Farm, Danbury, Connecticut 4900.00

Georgina 2d of Sharon 1295896, (Whitetail Farm), calved 9-28-50; sire, Elbanier 3d O. S. 1009443; Stillwater Farm, Salisbury, Connecticut 2600.00

Blackbird of Sharon 19th 1422617, (Whitetail Farm), calved 5-20-51; sire, Elbanier 3d O. S. 1009443; Gibbett Hill Farm, Groton, Massachusetts 2200.00

Elba 15th of Sharon 1359904, (Whitetail Farm), calved 10-6-50; sire, Hother Evader's Bardolier 1110784; Lepetka Angus Farm, East Fishkill, New York 2600.00

Pride Ever 7th of Sharon 1422611, (Whitetail Farm), calved 4-1-51; sire, Hother Evader's Bardolier 1110784; Val S. Cooper, Madison, Connecticut 2000.00

Enzora 8th of Sharon 1422613, (Whitetail Farm), calved 4-12-51; sire, Hother Evader's Bardolier 1110784; Val J. Cooper, Madison, Connecticut 3800.00

Miss Burgess 6th of Sharon 1422614, (Whitetail Farm), calved 4-15-51; sire, Hother Evader's Bardolier 1110784; Mole's Hill Farm, Sharon, Connecticut 1750.00

Kindew 3d of Sharon 1422615, (Whitetail Farm), calved 4-18-51; sire, Hother Evader's Bardolier 1110784; Mahrapo Farm, Mahwah, New Jersey 1500.00

Eurotia 6th of Sharon 1422616, (Whitetail Farm), calved 5-4-51; sire, Hother Evader's Bardolier 1110784; Ivey Farm, Malvern, Pennsylvania 1500.00

Miss Burgess 8th of Sharon 1473106, (Whitetail Farm), calved 9-28-51; sire, Hother Evader's Bardolier 1110784; Rolling Hills Farm, Danbury, Connecticut 3000.00

Evergreen 2d of Sharon 1423344, (Whitetail Farm), calved 4-15-51; sire, Dal'bairn Bandolier 1073207; Gibbett Hill Farm, Groton, Massachusetts 2000.00

Featuring... Our Junior Herd Sire

EILEENMERIT 1410151

Sire: Homeplace Eileenmere 84th 1008277	Eileenmere 487th 668743	Eileenmere 85th 470007	Eileenmere 32d 428072
			Enchantrena 364519
		Pauline T. 6th 523013	Eileenmere 32d 428072
			Pauline T. 4th 363531
	Blackbird of Bates 6th 878068	Juanerra Eric of Bates 665793	Envious Blackcap B. 6th
			Juanerra Erica 18th 478987
		Lady of Glencarnock 2d 674565	Black Bardolier 2d 518825
			Lady Eric 531691
Dam: Envious B. of Chautauqua Park 876110	Envious Emulous 692731	Envious Elbanor 556708	Envious Blackcap B. 6th
			Elba Erica 11th 461759
		Evergreen Emla 2d 575751	Emulate Enecho 532117
			Evergreen Emla 526907
	Blackbird B. of Lake Albans 679936	St. Albans 17th 492993	Beau of St. Albans 460359
			Marshie E. 403929
		Blackbird of Lake Albans 556563	Elburn of St. Albans 442947
			St. Albans Blackbird B. 429771

He was Grand Champion Bull in the All-Iowa Fair 1952, Second Prize Summer Yearling in the Iowa State Fair 1952, and Second in class to Reserve Junior Champion Iowa State Fair 1952.

KENNETH REDFERN **YARMOUTH, IOWA**

Tractor Owners

Save Money on Cultivator Sweeps

STANDARD MODEL 8" TRACTOR SWEEPS

Set of 2 right half, 2 left half, 7 full sweeps.

$7.63 per set

Highest quality steel, fully polished, two bolt holes. Original equipment on several cultivators. Will fit IHC, DEERE, A-C, M-H, M-M, OLIVER and other makes of tractors.

SPECIFY MAKE OF TRACTOR—ENCLOSE CHECK FOR EACH SET NEEDED.

SHIPPED PARCEL POST PREPAID

BREEDERS PLEASE NOTE—

Sweeps by this manufacturer have been used on our farms for more than 20 years. They are tops in performance. They are guaranteed to satisfy. We have arranged to sell 1000 sets at this price to test the commercial advertising strength of our breed publication.

—Dick Hahne.

Tractor Sweep Sale

Aberdeen-Angus Journal **Box 238** **Webster City, Iowa**

Come to Missouri——

1st Week in March for Four Great Sales→

PRINCE ERIC of SUNBEAM

ALL CROSSES BUT——

PRINCE ERIC of SUNBEAM—You'll find his blood in many of our sale cattle.

EILEENMERE 487th

Don't "Hideaway"——

"THE GREATEST

Bred for

Dependability

PRINCE ERIC

The Home of

The "WONDER BULL"

20 Bulls . . .

ALL HERD BULL PROSPECTS

All have been screened and carefully selected, only top bulls will sell. Sired by "Great Bulls" with recognized blood lines. Improve your herd by using a bull from this consignment. Your next herd bull may be in this Sale!

Plan now to be our guests March 2d **Sale Headquarters: HOTEL STRAND, Chillicothe, Missouri**

North Central Missouri

HAMILTON JAMES and RAY SIMS, Auctioneers

CHILLICOTHE, MISSOURI—MARCH 2d, 1953

KIRKSVILLE, MISSOURI—MARCH 3d, 1953

MEMPHIS, MISSOURI—MARCH 4th, 1953

MONROE CITY, MISSOURI—MARCH 5th, 1953

THE "DOUBLE CROSS"

EILEENMERE 487th—His influence is strong in North Central Missouri sale offerings.

EILEENMERE 487th

Come March 2d, 1953

SALE ON EARTH"

(NOT GOOD EARTH)

"THE $100,000.00 BULL"

Bred for Dependability

Great Bulls

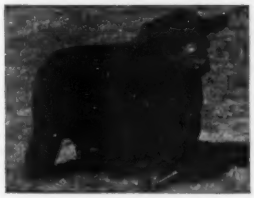

"487th"

BULL of the CENTURY

65 Females

ALL BROOD COW PROSPECTS

Many open heifers with the type, quality and breeding that improve your herds and will aid you in proving the world's greatest bull is "Your Herd Bull"—Bred heifers sired by Great Bulls and bred to Great Bulls.

For Catalogs and Reservations, write—
LEWIS ANDERSON, Sale Manager, CHILLICOTHE, MISSOURI

Aberdeen-Angus Breeders' Association

For the JOURNAL: GAY QUAMMEN, BILL BARTON and RED ANDERSON

YOUR Cattles' IPBSs ancestors Intn'l. winning & siring records informed in selling. YOU PROFIT. Breed list IPBSs & records to breeder. G. F. SARGENT, Auct. & Pres. Intn'l. Auction College. Advanced selling methods & attainment guaranteed. THAT TOP. Write today for sale or term dates. 120 West 3d St., Sioux City 3, Iowa.

SPRING DATES!

Select that sale date early. Promote your sale well, and secure one of the leading auctioneers. I have sold successfully for others, I can for you. Write, Wire or Phone.

ROY G. JOHNSTON

BELTON, MISSOURI

— HUGH JAMES —

Auctioneer

Phone: 2-8212

34 NORWOOD DRIVE

DECATUR, ILLINOIS

It's a

Pleasure

To Sell

Angus Cattle

I'll be Glad to Sell for You, too.

RAY SIMS

Phone 371

BELTON, MISSOURI

AUCTIONS mean ACTIONS with

J. I. LOWE

Phone 5-7018

Write:

2110 E. 13th St.

DES MOINES 16, IOWA

Your Sale!

The auction business is good. Cattle are selling good, and many sales are already booked. If you plan a sale, and want my services, please write, or wire me for available dates.

Hamilton James, Newton, Illinois

FREDDIE CHANDLER

Auctioneer

CHARITON IOWA

CALENDAR FOR 1953

JANUARY						
	L	L	L	F		
4	5	6	7	8	9	10
11	12	13	14	15	16	17
18	19	20	21	22	23	24
25	26	27	28	29	30	31

FEBRUARY						
1	2	3	4	5	6	7
8	9	10	11	12	13	14
15	16	17	18	19	20	21
22	23	24	25	26	27	28
L		L		L		F

JULY						
L	L	L	1	2	3	4
5	6	7	8	9	10	11
12	13	14	15	16	17	18
19	20	21	22	23	24	25
26	27	28	29	30	31	F

AUGUST						
L	L	L	F			1
2	3	4	5	6	7	8
9	10	11	12	13	14	15
16	17	18	19	20	21	22
23	24	25	26	27	28	29

MARCH						
1	2	3	4	5	6	7
8	9	10	11	12	13	14
15	16	17	18	19	20	21
22	23	24	25	26	27	28
29	30	31	L	L	L	F

APRIL						
L	L		1	2	3	4
5	6	7	8	9	10	11
12	13	14	15	16	17	18
19	20	21	22	23	24	25
26	27	28	29	30	L	F

SEPTEMBER						
L	L	1	2	3	4	5
6	7	8	9	10	11	12
13	14	15	16	17	18	19
20	21	22	23	24	25	26
27	28	29	30		F	L

OCTOBER						
L	L	F	L	L	1	2
4	5	6	7	8	9	10
11	12	13	14	15	16	17
18	19	20	21	22	23	24
25	26	27	28	29	30	31

MAY						
L	L	L	F		1	2
3	4	5	6	7	8	9
10	11	12	13	14	15	16
17	18	19	20	21	22	23
24	25	26	27	28	29	30

JUNE						
	1	2	3	4	5	6
7	8	9	10	11	12	13
14	15	16	17	18	19	20
21	22	23	24	25	26	27
28	29	30	L	L	L	F

NOVEMBER						
1	2	3	4	5	6	7
8	9	10	11	12	13	14
15	16	17	18	19	20	21
22	23	24	25	26	27	28
29	30		L	L	F	L

DECEMBER						
L	L	1	2	3	4	5
6	7	8	9	10	11	12
13	14	15	16	17	18	19
20	21	22	23	24	25	26
27	28	29	30	31	F	L

February

February 2-3—Iowa State Association Show and Sale, Des Moines, Iowa; Clyde Hanna, Secretary, Oskaloosa, Iowa.

February 2-3—Southern Regional Show and Sale, Montgomery, Alabama; Tom McCord, Sale Manager, Montgomery, Alabama.

February 3—Holt County Aberdeen-Angus Breeders' Association Annual Sale, O'Neill Live Stock Market at 1:00 P. M.

February 5—"Sale of the South", R. B. Watts, Tallulah, Louisiana.

February 5—Ft. Worth Selected Sale, Ft. Worth, Tex.

February 5—Thomas-Johnson Production Sale, Denison, Iowa; Robert Thomas, Sale Manager, Vail, Iowa.

February 6—Hubert H. Hull, Humeston, Iowa.

February 9—Pagemere Ranchland Bull Sale, North Platte, Nebraska.

February 9—Southeastern Breeders Sale, Birmingham, Alabama; Crawford Rainwater, Temp. Mgr.

February 10—Central District of the Oklahoma Annual Fitted Sale, Guthrie, Oklahoma.

February 11—Chisholm Trail Breeders Sale, Caldwell, Kansas; Donald Morton, Sale Manager, Argonia, Kansas.

February 12—Sun Lake's Winter Vacation Sale, Lutz, Florida.

February 16—Northeast Nebraska Breeders Show and Sale, Norfolk, Nebraska; Percy Upton, Secretary, Madison, Nebraska.

February 16—Stephens Angus Sale, Chillicothe, Missouri Sale Barn.

February 17—Beefmaker Sale, Wichita, Kansas; C. E. Reed, owner.

February 19—Iowa Blugrass Angus Sale, Orient, Iowa; Harold Killion, Sale Manager, Greenfield, Iowa.

February 19—First Production Sale at Kitt Bryant & T. W. Plunk, Calhoun City, Mississippi.

February 20—Louisiana Aberdeen-Angus Breeders' Association Sale, Alexandria, Louisiana.

February 21—Hays Ranch "77" Ranch Joint Sale at Hays Ranch, Kerrville, Texas; Joe D. Hooten, Sale Manager, 300 West 38th St., Austin, Texas.

February 23—Texas Breeders' Sale, San Antonio, Tex.

February 23—Central Illinois Bull Breeders Annual Bull Sale, Congerville, Illinois.

February 24—Indiana Association Bull Sale, Leon Warner, Sale Manager, Tipton, Indiana.

February 25—Lawrence & Randolph County Sale, Walnut Ridge, Arkansas; W. A. Dowell, Jr., Secretary, Walnut Ridge, Arkansas.

February 25—Southwestern Breeders Association Sale, Sayre, Oklahoma; Haskell Burden, Secretary, Sayre, Oklahoma.

February 25—Angus Bull Sale, Staunton, Virginia; Dave Canning, Sale Manager, 1313 Long St., Charlottesville, Virginia.

February 26—OK & T Angus Sale, Buffalo, Oklahoma; Dale Engler, Secretary, Hutchinson, Kan.

February 26—Lyon Angus Farm Sale, Olive Branch, Mississippi.

February 27—Tri-State Sale, Memphis, Tennessee; Roy Turner, Covington, Tennessee, Secretary and Sale Manager.

February 27—K-N Breeders Association Sale, Franklin, Nebraska; Cliff Ashburn, Secretary, Franklin, Nebraska.

February 27—Green Meadow Ranch Sale, Helena, Montana.

February 28—Seyppel Angus Farm Sale, Hughes, Arkansas; M. C. Jenkins and E. H. Clark, owners.

February 28—Danville District Angus Auction, Danville, Virginia.

February 28—Angus Breeders' Sale, Robert Welch, Lincoln, Illinois.

March

March 2—North Central Missouri Breeders Sale, Chillicothe, Missouri; Lewis Anderson, Chillicothe Missouri, Secretary.

March 3—Indiana Breeders' Association, Indianapolis, Indiana, Leon Warner, Sales Mgr., Tipton, Ind.

March 3—Eiler Dispersion Sale, Tipton, Iowa.

March 3—Chariton Valley Sale, Earl E. Rogers, Sale Manager, Kirksville, Missouri.

March 4—Northeast Missouri Breeders Sale, Memphis, Missouri; Paul Van Meter, Secretary, Queen City, Missouri.

March 5—Mark Twain Aberdeen-Angus Breeders' Association Spring Sale, Purebred sale barn, Monroe City, Missouri.

March 6—Valley City Breeders Sale, Valley City, North Dakota; Ray Buchanan, Secretary, Fargo, North Dakota.

March 6—Mississippi Aberdeen-Angus Association Consignment Sale, Batesville, Mississippi; W. S. Taylor, Jr., Sales Manager, Como, Mississippi.

March 6—Hart County Aberdeen-Angus Breeders' Association, Inc., Horse Cave, Kentucky.

March 6—Maryland Spring Quality Sale, Frederick, Maryland; Russell West, 400 York Road, Towson 4, Maryland.

March 6—Warreg Angus Farms, Idabel, Oklahoma.

March 7—Meier-Taylor Sale, Jackson, Missouri.

March 7—Greenbrier Stock Farm Production Sale, Lewisburg, West Virginia.

March 7—Northwest Oklahoma A. A. Breeders' Association Sale, Garfield County Fair Grounds, Enid, Oklahoma.

March 9—"All Purple Sale", Forest, Virginia.

March 9—Birdeye Angus Farms Sale, Birdeye, Ark.

March 9—Interstate Aberdeen-Angus Breeders' Association, Dakota City, Nebraska; Charles F. Beermann, Sale Manager.

March 9 — South Central Illinois Aberdeen-Angus Breeders' Association, Cowden, Illinois; Dale Dunteman, Sale Manager.

March 10—Malpi Angus Breeders First Show and Sale, Clayton, New Mexico; John D. Atchley, President, Grenville, New Mexico.

El-Jon Farms

The Home of Two of the Breed's Great Sires

1951 International

Grand Champion Bull

Elban Bardolier 3d 1071966

AND HIS TOP SIRE

Raona's Bardolier 3d 797562

The record that his get have compiled in the show and sale rings of America gives him rank as one of the great living sires within the breed. His most recent recognition came from siring the 1951 International Grand Champion Bull. Another of his noted sons, Envious Bardolier 3d 1071958, was twice named the Grand Champion of the National Western at Denver and was judged Junior Champion at the great International. This is the breeding that has worked improvement in many herds from coast to coast. It can also speed you along your road to Angus success.

We are looking forward to your visit to our stalls as we again plan to be out on the show circuit. If at all possible, plan to visit us here at the farm and see the grand brood matrons that are being mated to the above two great bulls.

JOHN BROWN **ELLIOTT BROWN**

"The Biggest Little Herd in the World"

ASHOR SCHANCK, Herdsman

El-Jon Farms **Rose Hill, Iowa**

BE AN AUCTIONEER. A pleasant profitable occupation. Send for large free illustrated catalogue and how to receive Home Study Course. Address, FRED REPPERT School of Auctioneering, Decatur, Indiana, Box A. J.

AUCTIONEER

Successful sales for leading breeders, lifetime experience with live stock. Apply early busy during season. Rates Reasonable. Telephone Residence 7-3645; Business 3-6181. P. O. Box 1317.

JOHN E. HALSEY
DES MOINES, IOWA

Paul L. Good
AUCTIONEER
R. R. 4
Phone 2704
VAN WERT, OHIO

Ned Collison
AUCTIONEER
Life-time experience with Aberdeen-Angus Cattle
CARROLL, IOWA

Walter E. Palmer
Auctioneer
Specializing in pure bred Live Stock Sales
5170 Edgewood Place
LOS ANGELES

GEORGE M. KURTZ
Auctioneer
Phone 3549
STURGIS, KENTUCKY

W. H. HELDENBRAND
Registered Livestock
AUCTIONEER
Serving World's Best People
Box 516 Ph. 5-3017
Oklahoma City

BILL HAGEL
Auctioneer
Box 454
SPRINGFIELD, MISSOURI

STAN HAWORTH
Livestock Auctioneer
WARRENTON, VIRGINIA
Phone 57 P. O. Box 717

Born and raised on a farm in Illinois. I know cattle and I like my work. For your next Sale
EMPLOY
C. E. CUNNINGHAM
AUCTIONEER
Greenwood, South Carolina

March 10—Annual O-K Angus Breeders Sale, Blackwell, Oklahoma; March B. Woodruff, Secretary, Blackwell, Oklahoma.

March 10—Fooks Angus Farm Sale, Camden, Ark.

March 10—Gilnockie's "Utility" Sale, Haywood, Virginia; Dave Canning, Sale Manager, 1313 Long St., Charlottesville, Virginia.

March 11—Mississippi Breeders Bull Sale, Canton, Mississippi; J. E. Richardson, Ridgeland, Mississippi, Sale Mgr.

March 11—Woodburn Dispersion Sale, Leesburg, Virginia; Dave Canning, Manager, 1313 Long St., Charlottesville, Virginia.

March 13—Grenada Angus Farms Sale, Grenada, Mississippi; Guy and J. D. Branscome.

March 14—Northeast Texas Sale, Sulphur Springs, Texas.

March 14—Saline County Association Sale at Ewall Harris Farm, Galatia, Illinois; L. E. Davis, Eldorado, Illinois, Sale Manager.

March 14—Smith Brothers Angus Sale, Noble, Okla.

March 16—Warren's Angus Farms Sale, Idabel, Oklahoma.

March 16—South Carolina Breeders Sale, Columbia, South Carolina at Condon Stock Yards; Neil L. Bell, Jr., Sale Manager, Brays Island Plantation, Yemassee, South Carolina.

March 17—West Central Indiana Breeders Sale, Crawfordsville, Indiana; Leon Warner, Sale Manager, Tipton, Indiana.

March 17—Wabash Valley Breeders Sale, Carmi, Illinois; Sherril Lamont, Secretary; Grayville, Illinois.

March 17—Dan's County Breeders' Sale, Bloomfield, Iowa.

March 17—Oklahoma Angus Association Sale, Oklahoma City, Oklahoma.

March 18—North Carolina Breeders Annual Quality Show and Sale, Greensboro, North Carolina.

March 18—Bureau County Breeders' Show & Sale, Princeton, Illinois; Lyle Eiten, Secretary, Ladd, Illinois.

March 18—Arkansas Aberdeen-Angus Breeders' Association, Arkansas Livestock Show Grounds, Little Rock, Arkansas; Louis Jones, Madison, Arkansas, Secretary.

March 18—North Carolina Aberdeen-Angus Bull Sale, Raleigh, North Carolina.

March 19—Eastern Iowa Angus Sale, Maquoketa, Iowa.

March 20—Rundles Angus Sale, El Paso, Illinois.

March 20—Monroe County Angus Association Sale, Paris, Missouri.

March 21—Mercer County Breeders Sale, Aledo, Illinois; Hugh McWhorter, Aledo, Illinois, Sec'y.

March 21—Southside Sale, Petersburg, Virginia.

March 23—Howard County Angus Breeders' Sale, Fayette, Missouri, Dan E. Miller, Secretary.

March 23—Roseann Farm Sale, Farmersville, Illinois.

March 23-25—Nebraska Breeders Association Show and Sale, Columbus, Nebraska; Percy Upton, Secretary, Madison, Nebraska.

March 24—Grand River Breeders Sale, Princeton, Missouri; Marion Summers, Secretary.

March 24—Wheatheart Breeders Third Annual Sale, Kiowa, Kansas; Wayne A. Eakin, Secretary, Cherokee, Oklahoma.

March 24—Central Missouri Breeders Spring Sale, Columbia, Missouri. Perry Philips, Secretary, Columbia, Missouri.

March 24—Southeast Indiana Association Sale, Rushville, Indiana; Horace Hayes, Markleville, Indiana, Sale Manager.

March 25—Sullivan County Angus Association Spring Sale, Milan, Missouri.

March 26—Southeastern Regional Aberdeen-Angus Breeders' Sale, Quincy, Florida.

March 26—U. S. Center Aberdeen-Angus Breeders' Association Sale, Smith Center, Kansas.

March 27—Southeast Missouri Breeders Sale, Farmington, Missouri.

March 27—Kansas All "487th" Sale, Salina, Kansas; Joe J. McQuillan, Sales Manager, Clearwater, Kansas.

March 28—Ankony Farms Sale, Rhinebeck, New York.

March 30—Panther Ledge Farms Sale, Allamuchy, New Jersey; J. B. McCorkle, Sale Manager.

March 30—"A Kansas Special" of Registered Aberdeen-Angus from the Ericson, Thalmann and Davis' herds, Norwich, Kansas.

March 30—New Mexico Cattlemen's Association First Annual Range Bull Sale, Clovis, New Mexico. Ed Mead, Secretary, Box 174, Albuquerque, N. M.

March 31—Southwestern Illinois Breeders Association Sale, Belleville, Illinois; Orville Helms, Sale Manager, Belleville, Illinois.

April

April 1—Mammouth Cave Breeders' Sale, Horse Cave, Kentucky. W. B. Owen, Secretary, Greensburg, Kentucky.

April 1—Southeast Kansas Breeders' Association Sale, Iola, Kansas; Clarence C. Ericson, Savonburg, Kansas, Sales Manager.

April 2—The Crawford County Aberdeen-Angus Breeders' Association, Oblong, Illinois, O. B. Price, Secretary.

April 3—Tenth Annual Spring Sale, Ozark Empire A.-A. Breeders' Association, Springfield, Missouri; Charles W. Riley, Secretary, 245 Wilhoit Bldg., Springfield, Missouri.

April 4—French Broad Farms Sale, Bowling Green, Kentucky.

April 4—Pfeiffer Angus Farm Annual Sale, Orlando, Oklahoma.

April 6—Elko Bell Farms Sale, Frankfort, Kentucky.

April 6—James C. Tucker & Son Dispersal Kansas Unit, Dunraven Ranch at Buda, Texas; Joe D. Hooten, Mgr., 3800 W. 38th St., Austin, Texas.

April 6 — Akers-Halsey Fifth Production Sale, Charleston, Illinois.

April 7—Keilor Ranch—Watson Bros. & Joe Hooten Joint Sale, Austin, Texas.

April 7—Latzke, Sellin, Wofford Production Sale, Junction City, Kansas.

April 7—"The Country Boys' Sale", Floyd Dievert and Bill Fishback, Lancaster, Kentucky.

April 8—Kentucky Breeders' Association Sale, Lexington, Kentucky. Ralph McManigal, Sales Manager, Lexington, Kentucky.

April 9—Mid-Kansas Breeders Sale, Hutchinson, Kansas state fairgrounds; Phil Sterling, Secretary, Canton, Kansas.

April 9—E. W. Thompson Ranch Sale, Sedalia, Missouri.

April 10—Rose & McCrea Farms Sale, Maysville, Missouri; J. B. McCorkle, Sale Manager.

April 10—Peoria Angus Association Sale, Exposition Gardens, Peoria, Illinois; R. K. Carter, Secretary, Elmwood, Illinois.

April 11—Chicago Land Association, Fox Valley Sale Pavilion, St. Charles, Illinois; E. L. Johnson, Sale Manager.

April 11—Carroll County Angus Breeders' Sale, Carrollton, Missouri.

April 13—Page County Breeders Sale, Clarinda, Iowa; Neil Johnston, Secretary, Clarinda, Iowa.

April 13—Rose Creek Farms Sale, Madisonville, Kentucky; O. M. Kington, owner.

April 13—Black Swamp Association, Fremont, Ohio.

April 13—Orange District Spring Auction, Orange, Virginia.

April 14—Floodland Farms Fourth Annual Production Sale, Stanley, Kentucky.

April 14—D. F. Rincker & Son, Strasburg, Illinois.

April 14—Nodaway County Aberdeen-Angus Breeders' Association, State College Farm, Maryville, Mo.

April 15—Boyle County Association Sale, Danville, Kentucky.

April 15—Wayne County Sale, Russell, Iowa.

April 16—Macon-DeWitt County Sale; David Brett, Sale Manager, Box 188, Decatur, Illinois.

April 17—N. W. Indiana Association, Kentland, Indiana; John Ade, Brook, Indiana, Sale Mgr.

April 17—The Cooper County Aberdeen-Angus Breeders' Association Annual Sale, Boonville, Missouri; W. G. Raymond, Secretary.

April 18—Red Gate Sale, Millwood, Virginia.

April 18—Hacienda de Los Reyes, Selma, California First Annual Production Sale.

April 18—The Missouri Valley Aberdeen-Angus Breeders' Association Sale, Russell Reith, Sales Manager, Nelson, Missouri.

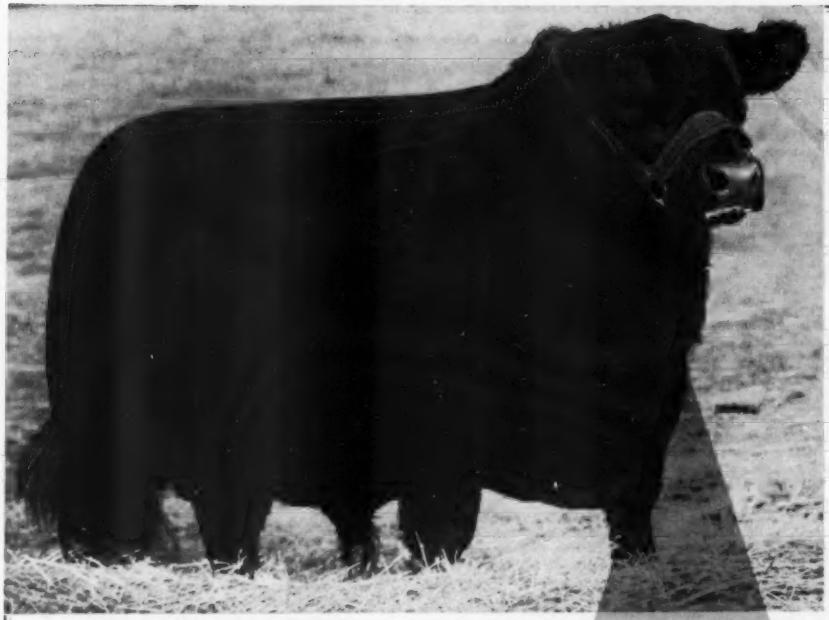

EILEENMERE F. 60th, a bull which sold in a 1952 Central Illinois Breeders Association sale for $5000 to Hickory Point Farm, Decatur, Illinois. He was consigned by Willard Frye, Peoria, Illinois.

OUR ANNUAL BULL SALE

MONDAY 12:00 NOON

FEB. 23

Sale will be held in the comfortable Central Illinois Angus Breeders Pavilion located midway between Peoria and Bloomington, Illinois on U. S. 150. Everyone invited.

75 HEAD

These seventy-five outstanding bulls were selected from our two hundred members here in Central Illinois. They represent the very tops of over four hundred bulls which the Central Illinois Angus Breeders have for sale this season. The breeding is mainly Eileenmere, Bardolier and Sunbeam. We can say in all honesty that this is the greatest group of bulls this association has ever assembled for a sale. Not one animal will be sold that is not of the very highest quality and that does not conform to the ideals of the Angus breed.

It is our hope that everyone interested in a bull of the highest quality will be present February 23 and look this lot over. We know you will be satisfied with what you see.

Trucks are available to deliver animals to any point in the United States. So whether you want one or a dozen you can find them here as well as have a way to get them to their destination.

For Free Catalog, Write to:
FORREST W. LEMONS, Secretary-Manager
Congerville, Illinois

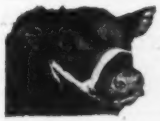

CENTRAL ILLINOIS ABERDEEN-ANGUS BREEDERS' ASS'N, INC.
FORREST W. LEMONS
Secretary-Manager
CONGERVILLE ILLINOIS

April 20—Central Illinois Association, Congerville, Illinois; Forest W. Lemons, Secretary-Sale Manager, Congerville, Illinois.
April 21—Lamoine Valley Association, Macomb, Illinois; Bruce Bricker, Sale Manager.
April 22—Tidewater Group Sale (Site to be selected)
April 22—F. M. Bradley & Son "Home of Popular Families" Sale, Avon, Illinois.
April 23—South Central Association Breeders Sale, Oskaloosa, Iowa; Clyde Hanna, Sale Manager, Oskaloosa, Iowa.
April 23—Corn Belt Angus Breeders' Association Sale, Forrest Sale Pavilion, Forrest, Illinois.
April 23-24—Southeast Nebraska Aberdeen-Angus Breeders' Association Show and Sale, Syracuse, Nebraska; Burt Randall, Sale Manager, Unadilla, Nebraska.
April 25—Auglaize County Aberdeen-Angus Breeders, R. R. 6, Wapakoneta, Ohio.
April 25—Southeast Iowa Aberdeen-Angus Breeders' Sale, Mt. Pleasant, Iowa; Kenneth Redfern, Yarmouth, Iowa, Sale Manager.
April 25—Northeastern Aberdeen-Angus Sale, Ithaca, New York; Wm. Landauer, Sale Manager, Red Hook, New York.
April 27—Marion County Breeders Sale, Bussey, Iowa; Herbert Cline, Secretary, Bussey, Iowa.
April 27—Ohio Angus Association, Columbus, Ohio; Ray Pifer, Sale Manager, Columbus, Ohio.
April 27—Staunton District Spring Show and Sale, Staunton, Virginia.
April 28—Iowa Southern Aberdeen-Angus Show and Sale at Leon Sale Barn, Leon, Iowa.
April 28—"All Eric Sale", Cove Creek Farm, Covesville, Virginia; B. A. Rucker, Jr., Sale Manager, Eastham, Virginia.
April 28—Mill Stone Farm, Peru, Indiana; J. Richard Miller, Sale Manager, Route 4, Peru, Ind.
April 29—Simon Angus Farms, Madison, Kansas; J. B. McCorkle, Sale Manager.
April 29—Eastern Panhandle Sale, Charles Town, West Virginia.
April 30—"Family Album Sale", Geo. M. Kurtz, Sturgis, Kentucky.

May

May 1—Maryland Breeders' Association Group Sale, Frederick, Maryland; Russell West, 400 York Road, Towson 4, Maryland.
May 1—"Curtain Time Sale", Shaffer & Sons, Henshaw, Kentucky.
May 1—A-Bar-A Ranch, Denver, Colorado; J. B. McCorkle, Sale Manager.
May 2—Goose Creek Farms Annual Sale, Muscatine, Iowa.
May 2—Brandywine Sixth Annual Spring Sale, Lancaster, Pennsylvania; Scott French, Secretary, Harrisburg, Pennsylvania.

Ken Conzelman
Auctioneer
Box 128
Phone 1683-M
Bozeman, Montana

May 4—Penney and James, Hamilton Missouri; J. B. McCorkle, Sale Manager.
May 5—Commercial Distribution Sale, Charlottesville, Virginia.
May 5—Marycrest Farms, Maloy, Iowa; J. B. McCorkle, Sale Manager.
May 6—Sugar Loaf Farm Sale, Staunton, Virginia.
May 6—Harken Farms, Osceola, Iowa; J. B. McCorkle, Sale Manager.
May 7—Pagemere Angus Farms Production Sale, Clarinda, Iowa.
May 7—Ozark Valley Farm Dispersion Sale, pavilion of Ozark Empire Fair Grounds, Springfield, Mo.
May 9—Applewood Angus Sale, Franklin, Nebraska; Herman Custer, Sale Manager.
May 11—C. V. Whitney Farms Production Sale, Lexington, Kentucky.
May 15—Connecticut Breeders Sale.
May 16—Tennessee Valley Association Spring Sale, Nashville, Tennessee; Allen Davis, Sale Manager.
May 16—Bethel Farms, Pine Plains, New York; J. B. McCorkle, Sale Manager.
May 18—Red Oak Farms, Rocky Comfort, Missouri; J. B. McCorkle, Sale Manager.
May 22—Western Pennsylvania Annual Aberdeen-Angus Sale, Butler, Pennsylvania.
May 23—Woodlawn Angus Farm Sale, Creston, Illinois, Lewis B. Pierce, owner.
May 23—Western Pennsylvania Breeders Sale, Butler, Pennsylvania; Scott French, Secretary, Harrisburg, Pennsylvania.
May 23—Highlands-Amandale "Herd Book" Sale, Winchester, Virginia.
May 25—Tallcorn Aberdeen-Angus Breeders' Sale, Clair G. Mason & Son, Sale Managers, Box 243, Marshalltown, Iowa.
May 26—North Central Iowa Aberdeen-Angus Breeders' Association Sale, Mason City, Iowa; H. C. Miller, Secretary, Hampton, Iowa.

June

June 1—Triple-A-Ranch, Jonesburg, Missouri; J. B. McCorkle, Sale Manager.
June 3—Northern Virginia Sale, Leesburg, Virginia.
June 4—Wisconsin Breeders Sale, Lancaster, Wisconsin.
June 6—Pennsylvania Cow with Calf at Foot Sale.
June 6—Fair Promise Farms, Betterton, Maryland; J. B. McCorkle, Sale Manager.
June 8—Florence L. Heberding, Canfield, Ohio; J. B. McCorkle, Sale Manager.
June 12—Wil-Son-Co, Plymouth, Michigan; J. B. McCorkle, Sale Manager.
June 13—Raona Farms-Grand River "Breed Builders" Sale, Raona Farms, Williamston, Michigan.
June 15—Paul Dennis, Den-Mor Farms Sale, Wilmington, Ohio; J. B. McCorkle, Sale Manager.

September

September 11—Hockhockson Farm & H & L Farms Sale at Hockhockson Farm, Eatontown, N. J.
September 11—Charles Wampler Sale, Harrisonburg, Virginia.
September 12—Cochran Farms and Meadow Lane Farm Joint Sale, North Salem, New York.
September 14—Dutchess County Aberdeen-Angus Sale, Olive Lynk, Secretary, Red Hook, New York.
September 15—Rally Farms, Millbrook, New York; J. B. McCorkle, Sale Manager.
September 16—Right Off Grass Sale, Charlottesville, Virginia.
September 21—Virginia "Spotlight" Sale, Warrentown, Virginia; Dave Canning, Sale Manager, 1313 Long St., Charlottesville, Virginia.
September 22—Kinloch Quality Foundation Sale, Supply, Virginia.
September 23—Lee Hill Quality Cross Sale, Fredericksburg, Virginia; Dave Canning, Sale Manager, 1313 Long St., Charlottesville, Virginia.
September 24—Capital City Sale, Richmond, Virginia.
September 26—Sun-Blest Farms, Noblesville, Indiana; J. B. McCorkle, Sale Manager.
September 26—Western Pennsylvania Cow & Calf Sale, Indiana, Pennsylvania; Scott French, Secretary, Harrisburg, Pennsylvania.
September 26—Good Earth Stock Farm Sale, New Florence, Missouri.
September 28—Dan Warner, Warner Grove Farms, Greenville, Ohio; J. B. McCorkle, Sale Manager.
September 30 — Second Annual "Gateway" Sale, Roanoke, Virginia.

October

October 2—Northeastern "Blue Print" Sale, Towanda, Pennsylvania; Scott French, Secretary, Harrisburg, Pennsylvania.
October 3—Anoka Farms, Edwards Brothers, London & Watford, Ontario.
October 5—Great Oaks, Bandolier Review; Robert W. Williams, Manager, Rochester, Michigan.
October 10—Northwest Iowa Angus Harvest Sale, Albert City, Iowa.
October 12—Runacres Farm, Madison, Connecticut.
October 13—Ash Grove Farm, New Hope, Pa.
October 14—Western Feeder Calf Sale, Butler, Pennsylvania; Scott French, Secretary, Harrisburg, Pennsylvania.
October 16—Keefauver Brothers, Jonesboro, Tenn.
October 19—Wayne Knolls Farms, Marshallville, Ohio; J. B. McCorkle, Sale Manager.
October 21—Blackpost Ranch, Olathe, Kansas; J. B. McCorkle, Sale Manager.
October 24—Pennsylvania "Keystone" Sale, Lancaster, Pennsylvania; Scott French, Secretary, Harrisburg, Pennsylvania.
October 26—Gilhockle "Sale of the Peers", Haywood, Virginia.
October 28—"Farmers' Chance" Sale, Staunton, Va.
October 30—Kintyre Stock Farm Production Sale, Gloster, Mississippi.
October 31—Marydale Farm Third Annual Production Sale, St. Francisville, Louisiana.

November

November 7—Brandywine Feeder Calf Sale, New Holland, Pennsylvania; Scott French, Secretary, Harrisburg, Pennsylvania.
November 9—Orange District Fall Sale, Orange, Va.
November 17—Atlantic Angus Association Sale, Timonium, Maryland.
November 24—Tidewater Calf Sale.

December

December 12 — Northern Virginia Calf Sale, Front Royal, Virginia.

Shows, Fairs, Exchange Column—Page 124

NICHOLS — *Sales Management Service* — **MOORE**
A TRULY COMPLETE SERVICE

Lew Nichols

REMEMBER THE WARREN ANGUS FARM SALE, MARCH 6th, IDABEL, OKLAHOMA.

AT PRIVATE SALE—2 Katinkas, 1 Jilt, 1 Evening Erica. These are excellent cows and heifers coming from top herds. Priced right. Write today.

LEW NICHOLS, Secretary — WEBSTER CITY, IOWA

Harry Moore

IN OUR

23d ANNUAL MARCH

SALE

Saturday, March 21st

—AT—

Aledo, Illinois

Special Notice

The Catalog Copy has been completed and 2400 Copies have been Ordered. It will include a Special Feature never used in Any Sale of The Breed Held in This Country in Over Fifty Years. We believe you will find it both informative and interesting and will wish a copy. Some 500 must be retained for sale day. We aim to take care of our Regular Mailing List. If later demand should exceed our supply late inquiry might exhaust our order, therefore, Urge Your Early Request so order can be increased if necessary. Every effort has been made to make both the offering and the Catalog One of the More Attractive Ones for the Coming Season. We are certain that you will not be disappointed. Watch next months issue for full details. In the meantime Your Request for a Catalog will be appreciated.

22 Bulls
+ 98 Females
120 Head

Mercer County Aberdeen-Angus Breeders' Association

H. McWHORTER, Secretary — ALEDO, ILLINOIS

Index to Advertisers in February 1953 Issue

ALABAMA

Crescent Valley Farms, Carlon Hill....170
Macedon Farms, Madison....178
Mimosa Row, Greenville....178
Scenic View Ranch, Fair Hope....176
Southern Regional Show, Montgomery....191

ARKANSAS

Birdeye Angus Farms, Birdeye....213
Engleberg Angus Farm, Pocahontas....164
Felton Angus Farm, Marianna....174
Fooks Angus Farms, Camden....96-97
Lawrence & Randolph Co. Association, Walnut Ridge....34-35
Seyppel Angus Farm, Hughes....147

CALIFORNIA

Hacienda de Los Reyes, Selma.... 45
Rosemere Farms, Los Olivos....219

COLORADO

Duffy-Angus Farms, Longmont....148

CONNECTICUT

Mole's Hill Farm, Sharon....131
Runacres Farm, Madison....118-A

FLORIDA

Angus Acres, Milton....178
Choctaw Ranch, Red Bay....160
Dixie Angus Farm, Callahan....194
Fort Hamer Ranch, Bradenton....192
Gulfstream Farm, Ft. Lauderdale....189
Lakeview Farm, Lakeland....192
Lusamar Farms, Valrico....194
Perdido Ranch, Pensacola....186
Pine Island Ranch, Ft. Lauderdale....184
Ramsey Stock Farm, Micanopy....190
Sun Lake Ranch, Lutz....15-18
Zetrouer's Stock Farm, Micanopy....146

GEORGIA

Dwight Angus Farms, Claxton....120
Hair Farms, Summerville....184
Mulkey Farms, Millen....182
Sturdy Oak Farm, Griffin....138

ILLINOIS

Bradley, F. M. & Sons, Bradolier Farms, Avon, Illinois.... 65
Bureau County Breeders, Princeton....173
Central Illinois Breeders, Congerville....209
Chambers, Robt. W., Piper City....136
Dye, B. A., Wyanet....157
Eiten Brothers, Zearing....136
Hoppler Brothers, Greenview....128
J. C. Ford Farm, Marion.... 91
Johnston, R. C. & Fassett, E., Alexis....142
Kendall, Blaine, Reynolds....120
Lamoine Valley, Bushnell....141
Mercer Co., Aledo....211
Medel Farm, Mundelein....6-7
Rock River Farm, Byron....164
Rundles Angus Farm, El Paso....74-76-78-82-200-202
Stremsterfer, R. D., Springfield....200
Tolan, J. Garrett, Pleasant Plains.... 2
Welch, Bob (Angus Production Sale), Lincoln.... 83
Woods and Rust, Le Roy....140

INDIANA

Armstrong Brothers, St. Paul.... 99
Briarmere Farms, Columbus....146
Edgewood Farms, Columbia City....146
Greenacre Farms, Morocco....102
Greenmere Farms, Oaktown....118-D
Indiana Association....101
Miller, Mark, Peru....142
Misner Farm, Huntington....146
Owen Stock Farms, Spencer....202
Sun-Blest Farms, Noblesville....155
Swain, Robert O., Marshall....146

IOWA

Ard-Wen Farm, Tracy....144
Bell & Sons, Osceola....128
Bellevue Farms, Williamsburg.... 86
Browns & Hansens, New Liberty & Durant....130
Bunker Hill Farm, Searsboro....122
Cockerham, Clair A., Hazelton....144
El-Jon Farms, Rose Hill....207
Evergreen Stock Farm, Marshalltown....131
Goose Creek Farms, Muscatine....176
Harmon, Rex & Sons, Creston....150
Harris, H. H., Sioux City....138
Hubert H. Hull Sale, Weldon....181
Iowa Bluegrass Sale, Orient....199
Iowa State Sale, Des Moines.... 36
Johnson, Elmer J., Kiron....202
Johnson Brothers, Ida Grove....175
Laird, Lawrence L., Ankeny....137
Maas Brothers, Riverside.... 98
Marion County Breeders, Bussey....127
- Bane, T. D. & Son, Pleasantville....127
- Banks and Banks, Knoxville....127
- Buena Farm, Bussey....127
- Dyer & Davis, Pleasantville....127
- Emerson, Otto & John, Knoxville....127
- Harvey, Clifford, Knoxville....127
- Long Lane Angus Farm, Hamilton....127
- Overton, Robert, Knoxville....127
- Shilling, Walter & Son, Bussey....127
- Snyder's Angus, Knoxville....127

Marycrest Farms, Maloy....145-153
McNaughton Angus Farms, Lawton....136
Meier Brothers, Melbourne....136
Muench, Orrie, Ogden.... 90
Page Co. Aberdeen-Angus Breeders, Clarinda....153
- Cold Springs Farm, Shenandoah....153
- Cloverly Stock Farms, Maloy....153
- Elburn Farm, Bedford....153
- Hill Top Angus, Clarinda....153
- Horel, A. L. & Son, Blanchard....153
- Ideal Farms, Clarinda....153
- L'Vista Angus Farms, Maloy....153
- Mier, Paul, Essex....153
- Mileaway Farm, Clarinda....153
- Russell's Angus Acres, Bedford....153
- Steen, Gerald, Blockton....153
- Steeve, O. H. & Sons, Clarinda....153
- Stimson Stock Farm, Essex....153
- Terrace View Farm, Clarinda....153

Pagemere, Clarinda....153
Paradise Stock Farm, Brooklyn....102
Redfern, Kenneth, Yarmouth....203
Siemsen, Henry & Son, Dixon....140
Studer Angus Farm, Wesley....132
Sunset Knoll Farms, Washington.... 67
Thomas - Johnson Sale, Denison....177

Birdeye Angus Farms

Birdeye.

Arkansas

Third Annual Birdeye Sale, March 9, '53

At the Farm located 50 miles west of Memphis, Tennessee

Birdeye, Arkansas

Offering 8 Bulls and 60 Top Quality Females

The cattle pictured below are a sample of this the greatest set of Herd Bulls and Foundation Females we have ever offered.

BLACKCAP BESSIE C.
A great daughter of the 1941 International Grand Champion Wintonier 4th and a Blackcap Bessie.

★

PRINCE ENVIOUS 20th of BIRDEYE
Is undoubtable the greatest Herd Bull Prospect that we have ever offered. He is by our Prince Envious 2d of Bates and out of Pride of Gillfield the 1947 Grand Champion Female at the Oklahoma State Fair.

KATINKA 2d of BIRDEYE
An excellent daughter of Prince Sunbeam 557th our good breeding son of Prince Sunbeam 200th, and she a Katinka.

BLUE RIBBON 2d of BIRDEYE
Was the Reserve Grand Champion Female at the 1952 Arkansas Livestock Show. A great individual by our Bluebonnet Marshall Bull.

●

Other Families Selling:

Witch of Endor; Pride; Blackcap Empress; Maid of Rummers; McHenry Blackcap; Canadian Rosebud; Rosemere Barbara; Portlethen Lucy; Blackbird; Miss Wix; Evergreen Erica; Miss Burgess.

BLACKCAP BESSIE ARCHLAND 2d
A double bred Black Prince of Sunbeam heifer. A Blackcap Bessie, and one of the tops.

Make your plans now to attend:

Birdeye Angus Farms Sale—Monday, March 9th.....Birdeye, Arkansas

Fooks Angus Farm Sale—Tuesday, March 10th.....Camden, Arkansas

Write for Catalogs and Reservations Now.

Sale Headquarters: Hotel Chisca, Memphis, Tennessee

W. M. Smith & Sons Telephone Cherry Valley 2854 **Birdeye, Arkansas**

Wayland Hopley Farms, Atlantic....145
Wilton Farms, Davenport.... 69

KANSAS

Caldwell, G. W. & Ada, Harlan....130
Chestnut & Railsback, Quinter....166
Chisholm Trail Breeders Association, Caldwell....119
Harlan View Farms, Harlan....128
McQuillan, Joe, Clearwater....185
Reed Stock Farm, Kansas.... 4
Simon Angus Farm, Madison....201
W. R. S. Angus Farm, Hutchinson....134

KENTUCKY

Blugrass Farm, Glen Airy Farm Sale....88-89
Elko Bell, Frankfort.... 10
Floodland Farms, Stanley....178
French Broad Farms, Bowling Green.... 19
Hart County Sale, Horse Cave....129
Hill Crest Farms, Winchester....124
Park Roe Farms, Bowling Green....168
Rose Creek Farms, Madisonville.... 90
Sherman Farms, Dry Ridge....184
Whitney, C. V., Farms, Lexington.... 95
Wiley Stock Farms, Smithfield....184

LOUISIANA

Louisiana Aberdeen-Angus Breeders Association, Delhi....133
Marydale Farm, St. Francisville....117

MARYLAND

Fair Promise Farm, Betterton....141
Monocacy Farms, Frederick.... 91
Wilmae Farm, Monkton....160

MICHIGAN

Grand River, Webberville.... 8
Great Oaks Stock Farm, Rochester.... 11
Her-Mel Farms, Milford....122
Raona, East Lansing.... 9
Vaughn Brothers, Albion.... 91

MINNESOTA

Glencarnock Stock Farm, Ada....156
Goldberg Stock Farm, Moorhead....130
Highland Stock Farms, Utica.... 86
Viewlawn Herds, Harmony....158

MISSISSIPPI

Anderson-Tully Ranches, Yokina....190
Blue Lake Plantation, Bovina....195
Davis, Cliff, New Albany....186
Double TT Angus Farm, Como....194
Fisakerly Brothers, Sunflower....190
King Merritt Ranch, Bovina....180
Kintyre Stock Farm, Gloster....195
Lyon Angus Farm, Olive Branch....24-25
Mississippi Angus Association, Como....183
Moore Angus Farm, Byhalia....148
Parker Angus Farm, McComb....132
Patton, Clyde L., Angus Farm, Byhalia....186
Prairie Angus Farm, Aberdeen....182

MISSOURI

Bonny Ridge Farm, Bogard....132
Bruening Angus Farms, Higginsville....202
Buren, Miller, Princeton....139
Chariton Valley (Earl Rogers), Kirksville.... 27
DeMillermere Farm, Fayette....122
Good Earth Stock Farms, New Florence.... 23
Grisamer Farms, Cora....122
Hillside Farms, Washington....137
Mark Twain A. A. Breeders Association, New London....202
Meier Angus Farms, Jackson....40-41
Miller, S. P., Dispersion, Windsor....72-73
North Central Missouri A-A Breeders Assn., Chillicothe....204-205
Northeast Missouri, Memphis.... 30
Penney & James, Hamilton....12-13
Philips, Perry, Farm, Columbia....136
Pleasant Ridge, Stock Farm, Kirksville.... 26
Rogers, Earl E., Kirksville....28-29
Rose & McCrea, Albany....139
Smith, Ralph L., Farms, Chillicothe....179
Stephens, Harry & Sons, Hale....76-77
Taylor Brothers, Essex.... 31
Thompson, E. B., Ranch, Defiance....120
Thompson, E. W., Angus Farm, Sedalia....113
Tread-Wa Farm, Alexandria.... 74
Triple-A-Ranch, Jonesboro....115
Van Meter, Paul & Hocker, Floyd, Queen City & Downing....138
Wisehaupt, Chas., Avalon....100

MONTANA

Green Meadow Ranch (W. J. Harrer), Helena....84-85

NEBRASKA

Applewood Angus Farms (Polka, Edward), Riverton....150
K-N Aberdeen-Angus Breeders Association, Franklin....171
Krotz Stock Farm, Odell....120
Northeast Nebraska, Norfolk....163

NEW JERSEY

Brainard, Bill, Far Hills....104
Crestfield Farm, Hopewell....142
Hideaway Farm, Chester.... 5
H & L Farms, Marlboro....143
Hockhockson Farm, Eatontown....161
Panther Ledge Farms, Allamuchy.... 22
Shadow Isle, Red Bank....106-111

NEW YORK

Ankony Farm, Rhinebeck....118-B
Babcock, Monroe C., Ithaca....122
Cochran Farm, North Salem.... 75
Meadow Lane Farms, North Salem....135
Rally Farms, Millbrook....80-81

NORTH CAROLINA

Boxwood Farms, Mocksville....164
Gillcrest Farms, Wake Forest....166
High Peak Angus Farm, Valdese....168
Moorelands Farm, Mooresville....164
White Oak Farm, Raleigh....168

NORTH DAKOTA

Agassiz Farms, Davenport....150
North Dakota Aberdeen-Angus Breeders, Valley City....149

OHIO

Foosland Farms, Marion....134
Ohio Aberdeen-Angus Association Sale, Columbus....144
Warner Grove Farms, Greenville.... 14
Wayne Knolls Farm, Marshallville....157

OKLAHOMA

Angus Valley Farms, Tulsa....218
Hissom, W. B., Sand Springs....158
J. S. Angus Farm, Broken Arrow.... 94
Pfeiffer Angus Farm, Orlando....130
Robin Hood Farms, Bixby.... 79
Sunbeam Farms, Miami....220
Triple "E" Ranch, Wewoka....173
Warren's Angus Farm, Idabel....162-185

PENNSYLVANIA

Ash Grove Farm, New Hope....159
Bonnie Groft Farms, Renfrew.... 87
Rowan Stock Farms, Landenberg.... 87

SOUTH CAROLINA

Brays Island Angus Plantation, Yemassee....187

A Quality Herd of Popular Families

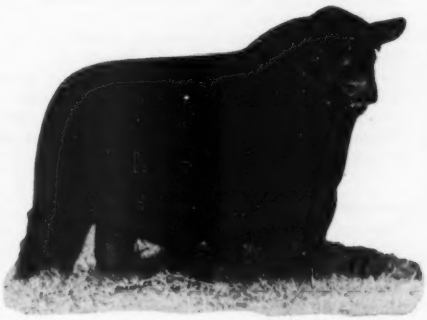

Black Peer 34th of Angus Valley

prepotent Senior Herd sire at Red Oak. Outstanding son of the "105th", a son won at the futurity, a daughter sold for $6,500.00. His sale average over $2,200.00.

Our cow herd, 200 head of choice individuals consists of a large percentage of well bred POPULAR FAMILIES. We have a large investment in these cows and this investment is protected by using great bulls.

BLACK PEER 34th of ANGUS VALLEY
PRINCE ERIC of FERNDALE
BANDOLIERMERE 40th
and Now—Sons of the "34th".

Remember Our 5th Annual Sale

Monday, May 18th, 1953

"The Chain is No Stronger Than Its Weakest Link"

It might be well to own a grandson of the "105th"

G. E. GOOSTREE, Manager

Red Oak Farms

The American Aberdeen-Angus Breeders' Futurity

Rocky Comfort, Missouri

SOUTH DAKOTA

Bon View Farm, Canova....144
Fox, Nick & Sons, Watertown....90

TENNESSEE

Ames Plantation, Grand Junction....182
Devon Farm, Nashville....183
Dividing Ridge Farm, Piney Flats....148
Dodalfa Farms, Philadelphia....193
Harpeth Valley Farms, Brentwood....125
Hoover Farms, Murfreesboro....82
Keefauver, Joe & Jack, Jonesboro....189
Kennedy Farms, Brentwood....194
Leonard & Reedy Farms, Jonesboro....168
McCartt Farms, Wartburg....193
Miller, George, Johnson City....190
Quinlac Farms, Jackson....192
Ridglea Angus Farms, Dickson....167
Rock Haven Farms, Lascassas....180
Spot Steak House Farms, Johnson City....193
Stanford Farms, Donelson....190
Steveway Farms, Nashville....217
Sylva Farms, Knoxville....174
Tri-State Aberdeen-Angus Breeders Association, Covington....169
Werthan Angus Ranch, Franklin....166
Williams Stock Farm, Jonesboro....168

TEXAS

Alfords Angus Farm, Paris....44
Bar W Farms, Henderson....124
Dunraven Ranch, Buda....126
Essar Ranch, San Antonio....46
Hays Ranch, Kerrville....32
Hays Ranch & 77 Ranch Sale, Kerrville....92-93
Keillor Ranch, Austin....126
77 Ranch, Wichita Falls....39
Regier, Cecil, Farnsworth....202
Sidney, G. & Rutta, J. M., Columbus....200
Texas Aberdeen-Angus Association, Cleburne....38

VIRGINIA

Adams Plantation, Lynchburg....121
All "Glencarnock Eric" Sale, Canterbury Farm, Eastham....103
All Purple Sale....20-21
Annfield Plantation, Berryville....102
Brandy Rock, Brandy....126
Fairway, Rapidan....78
Gilnockie Farms, Haywood....151
Kinloch Farm, Supply....3
Old Elkton Farm, Forest....105
Red Gate Farm, Millwood....33
Staunton District Sale, Staunton....116
Virginia A. A. Assn. (Woodburn Dispersion), Charlottesville....102-A
Virginia Aberdeen-Angus Association, Charlottesville....125

WEST VIRGINIA

Greenbrier Stock Farms, Lewisburg....42-43

WISCONSIN

Glenmere Angus Farm, Mineral Point....200

COMMERCIALS

Allen Engineering Co., Detroit, Michigan....197
Alprodco, Inc., Mineral Wells, Texas....182
Berkshire News, Springfield, Illinois....197
Breeders Supply Co., Council Bluffs, Iowa....148
Cattleman, The, Fort Worth, Texas....192
Chester White Swine Record Assn., Rochester, Indiana....150
Davis, H. C. & Sons Machinery Co., Bonner Springs, Kansas....154
Farnum Equipment Co., (Livestock Eq.), Omaha, Nebraska....71
Farnum Equipment Co. (Neck Chain), Omaha, Nebraska....174
Fickling & Walker, Inc., Macon, Georgia....196
Franklin, O. M., Serum Co., Denver, Colorado....152
Golden Arrow Farms, Huntington, Indiana....170
Graham Scientific Breeding, Kansas City, Missouri....197
Gunnison Cattle Chute Co., Brighton, Colorado....180
Hampshire Herdsman, Peoria, Illinois....140
Harding & Harding, Geneva, Illinois....184
Hartford Insurance Agency, Columbus, Ohio....197
Highview Studio, Webster City, Iowa....196
Lederle Laboratories Div. Am. Cyanamid, New York, N. Y....37
Livestock Weekly, Memphis....166
Monarca Manor Farm, Mattoon, Illinois....178
Morford Specialty, Iowa City, Iowa....128
Pacific Stockman, Redwood City, California....170
Payne Tool & Engineering Co., Webster City, Iowa....197
Peerless Equipment Co., Joplin, Missouri....166
Peirson-Moore Co., Lexington, Kentucky....162
Poland China World, Galesburg, Illinois....197
Schwab & Bacon, Harlan, Iowa....172
Silver King Products (Heldenbrand), Oklahoma City, Okla....170
Southern California Rancher, San Diego, California....152
Stone Mfg. & Supply Co., Kansas City, Missouri....188
The American Brahman, Houston, Texas....156
The New Mexico Stockman, Albuquerque, New Mexico....196
The Ranchmaster Supply Co., Webster City, Iowa....172-198
Thompson & Gill, Inc., (Teco Prod.), Madera, California....156
Tractor Sweep Sale, Webster City, Iowa....203
United Duroc Record Association, Peoria, Illinois....180
Vio Bin Corporation, Monticello, Illinois....165
Vy Lactos Laboratories, Inc. (Omalass), Des Moines, Iowa....196
Weston Mfg. & Supply (Brushes), Denver, Colorado....172
Weston Mfg. & Supply (Livestock Supplies), Denver, Colo....152
Weston Mfg. & Supply (Neck Chains), Denver, Colorado....188
Wyeth, Inc., Philadelphia, Pennsylvania....172

AUCTIONEERS

Chandler, Fred, Chariton, Iowa....206
Collison, Ned, Carroll, Iowa....208
Conzelman, Ken, Bozeman, Montana....210
Cunningham, C. E., Greenwood, South Carolina....208
Good, Paul, Van Wert, Ohio....208
Hagel, Bill, Springfield, Missouri....208
Halsey, John, Des Moines, Iowa....208
Haworth, Stan, Warrenton, Virginia....208
Heldenbrand, W. H., Oklahoma City, Oklahoma....208
James, Hamilton, Newton, Illinois....206
James, Hugh H., Decatur, Illinois....206
Johnston, Roy, Belton, Missouri....206
Kurtz, Geo., Sturgis, Kentucky....208
Lowe, J. I., Des Moines, Iowa....206
Nichols & Moore, Webster City, Iowa....210
Palmer, W. E., Los Angeles, California....208
Reppert, Fred, School of Auctioneering, Decatur, Illinois....208
Sargent, G. F., Sioux City, Iowa....206
Sims, Ray, Belton, Missouri....206

PUBLICATION SCHEDULE

CLOSING DATE	PUBLICATION DATE	ISSUE
January 20, 1953	February 25, 1953	MARCH 1953
February 20, 1953	March 25, 1953	APRIL 1953
March 20, 1953	April 25, 1953	MAY 1953
April 20, 1953	May 25, 1953	JUNE 1953
May 20, 1953	June 25, 1953	JULY 1953
June 20, 1953	July 25, 1953	AUG. 1953
July 20, 1953	August 25, 1953	SEPT. 1953
August 20, 1953	September 25, 1953	OCT. 1953
September 20, 1953	October 25, 1953	NOV. 1953
October 20, 1953	November 25, 1953	DEC. 1953
November 20, 1953	December 25, 1953	JAN. 1954

Please observe these closing dates. If you are a contract advertiser and fail to send change of copy we must reserve the right to repeat the current display on hand.

ABERDEEN-ANGUS JOURNAL, WEBSTER CITY, IOWA

We Regret to Report the Passing on Tuesday, January 6th, 1953 of Mr. W. E. Stephens, Sr., The Former Owner of Steveway Farms.

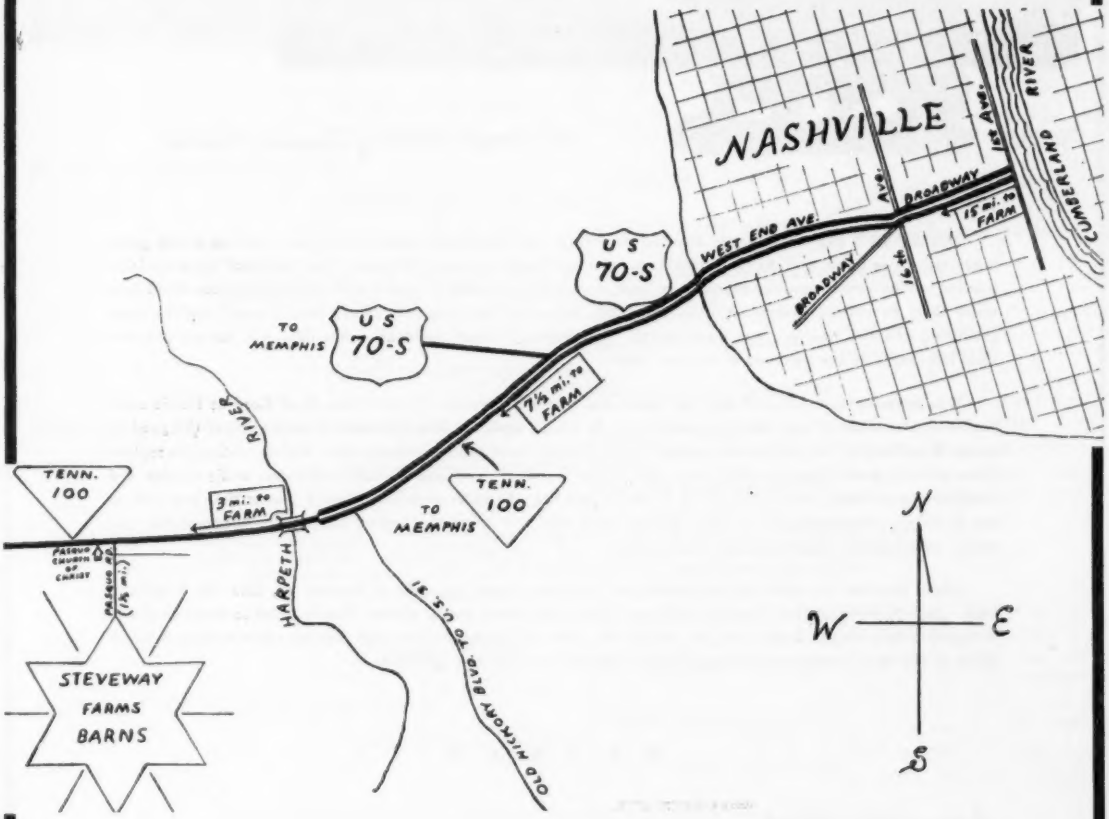

Steveway Farms Now Being Operated by Mrs. W. E. Stephens and W. E. Stephens, Jr.

Steveway Farms - Route 2 - Nashville, Tennessee

ERNEST CANNADA, Herdsman

10 Miles West on Highway 100

The American Aberdeen-Angus Breeders' Fraternity

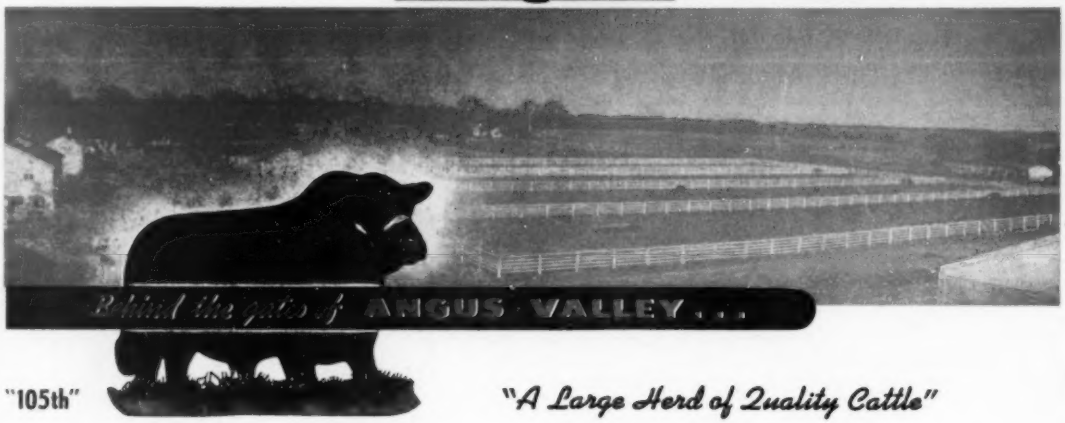

"105th"

"A Large Herd of Quality Cattle"

Angus Valley has continuously directed its efforts toward learning how to be of more service to this great industry. In so doing they have accumulated some knowledge on many subjects. One important thing we have learned is that we can produce good calves from most well bred cows by using well bred bulls whose bloodlines make them Prepotent. Whatever it is these bulls have, we have chosen to call it "Bull Power," and the good producing and well bred cow has what we call "Cow Power." That combination has done well for us, and distinct improvement has occurred at Angus Valley.

It is probable that Angus Valley has purchased a greater percent of their Pure Bred Herd at Public Auction than any other 13 year old like institution. It is also probable that a broader cross section of the good or better bloodlines of the nation are present in our 550 cow herd than anywhere else. Almost without exception these animals were chosen for their type and for the breeding evidenced in their pedigrees; while strains and families were of least consideration. It is now a fact that the bulls used have clearly proven that you and we can be safe in outcrossing our cattle. Though none will ever breed the perfect animal, our program has certainly satisfactorily helped us toward that goal.

About the time this issue of the Journal gets into your hands, our Sale of January 27, 1953 will have been held. And to every visitor, breeder, prospect, bidder and buyer, go our sincere thanks. And to those who have formerly helped Angus Valley and its program by their purchases and the good that has come to them through many of the cattle purchased at Angus Valley, indeed go our sincere gratitude.

★ ★ ★ ★ ★ ★

Announcement...

In order that we may better and more efficiently serve the Angus Pure Bred Industry, we have as of January 1, 1953 incorporated our efforts into Angus Valley Farms, Incorporated. No changes in personnel, ideals, nor responsibilities is contemplated. It is our sincerest hope only that we may truly serve with more ability and wisdom.

Angus Valley Farms, Inc. Box 1710 Tulsa, Oklahoma

JAY P. WALKER, Owner
Box 1710, Tulsa, Okla.

WALTER WILLIS
Breeding

EARL DUGGER
Herdsman

RAY HARDESTY, Manager
Route 9, Box 575, Tulsa, Okla.

ROSEMERE

Herd Founded in 1898 by Mother of Present Owner

—Above Trade Mark Reg. in U. S. Patent Office

Our Consignment to Pacific Coast Sale
March 1st and 2d, Sacramento, California

BLACKCAPMERE 282d 1428730

- Sire: **Blackcapmere 233d 832843**
  - Epponian of Rosemere 11th 508817
    - Prizemere 32d 369132
    - Epponia C. B. 333884
  - Blackcap of Rosemere 115th 485037
    - Ericmere 45th 449641
    - Blackcap of Rosemere 81st 455748
- Dam: **Blackcap of Rosemere 149th 562997**
  - Barbara's Rabban 2d 495989
    - Rabban 450565
    - Barbara 2d of Strathmore 461350
  - Blackcap of Rosemere 128th 507945
    - Prizemere 307th 468743
    - Blackcap of Rosemere 55th 426157

Blackcapmere 282d is a full brother to the two year old heifer Blackcap of Rosemere 235th shown by us in 1952 and who made many friends wherever she was exhibited.

BLACKBIRD of ROSEMERE 289th 1354066

- Sire: **Blackcapmere 233d 832843**
  - Epponian of Rosemere 11th 508827
    - Prizemere 32d 369132
    - Epponia C. B. 333884
  - Blackcap of Rosemere 115th 485937
    - Ericmere 45th 449641
    - Blackcap of Rosemere 81st 455748
- Dam: **Blackbird of Rosemere 268th 996406**
  - Belcap E. B. 718777
    - Bell Boy's Revolution 609117
    - Blackcap of Ehlerton 5th 475465
  - Blackbird of Rosemere 251st 786811
    - Barbarian 157th 604065
    - Blackbird of Rosemere 205th 494728

Blackbird of Rosemere 289th is lowset, thick and a very typy heifer. We feel she will make an outstanding addition to any herd. She is a granddaughter on her dam's side of Belcap E. B., sire of the 1950 grand champion bull of the California State Fair.

BLACKCAP of ROSEMERE 239th 1428718

- Sire: **Blackcapmere 233d 832843**
  - Epponian of Rosemere 11th 508817
    - Prizemere 32d 369132
    - Epponia C. B. 333884
  - Blackcap of Rosemere 115th 485037
    - Ericmere 45th 449641
    - Blackcap of Rosemere 81st 455748
- Dam: **Blackcap of Rosemere 153d 571701**
  - Barbarian 127th 521654
    - Prizemere 399th 495065
    - Barbara of Rosemere 144th 478365
  - Blackcap of Rosemere 134th 525482
    - Barbara's Rabban 2d 495989
    - Blackcap of Rosemere 98th 470551

Blackcap of Rosemere 239th is also an exceptionally outstanding heifer. She is a granddaughter of Barbarian 127th who is a member of the famous Rosemere Barbara family and who sired many top animals for the herd.

All three of our sale animals are sired by Blackcapmere 233d, grandson of Prizemere 32d, rated as top sire of all beef breeds for a period of ten years. Blackcapmere 233d has been used with good success in our Western herd.

Parent herd—Maquoketa, Iowa
ROLAND EHLERS, Co-Owner and Manager

Western herd—Los Olivos, California
ARNALDO J. MEISGEIER in charge

OTTO V. BATTLES, General Supervisor

Rosemere Farms

MR. AND MRS. OTTO V. BATTLES

MAQUOKETA IOWA — LOS OLIVOS, CALIFORNIA SANTA BARBARA COUNTY

Sunbeam Bulls-- The Breed Improvers

Prince Esquire of Sunbeam

←Examples→ of the Herd Bull Power at Sunbeam

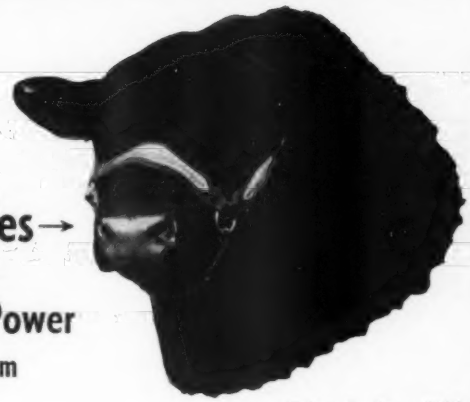

Prince Sunbeam 400th

There is No Substitute for a Good Bull

Yes, 1953 is Here . . . Start the Year Out Right

Many people make New Year's Resolutions. Some keep these resolutions, some don't.

To the cattleman there is one resolution that certainly should be kept—use the best bull possible. There is no substitute for a good bull and many herds are ruined by using a poor bull on good cows. Whether cattle prices are high or low, if it is dry or wet there is no **substitute for a good bull.**

Sunbeam Farms have devoted more than 30 years to a Breeding Program of Prepotent, Breed Improving sires, and it continues to be our program. We have young bulls of breeding age that have the famous Sunbeam prepotency bred in them. They are proving themselves in herds throughout America. We invite you to visit Sunbeam Farms and see the outstanding young herd bull prospects that we have for sale. For Breed Improvement use a prepotent Sunbeam bull.

The American Aberdeen-Angus Breeders' Futurity

VISITORS ARE ALWAYS WELCOME AT SUNBEAM

Sunbeam Farms — MR. & MRS. SAM C. FULLERTON

"Headquarters for Herd Bulls" — "BOB" BROWN, Herdsman

Miami, Okla. — PHIL LJUNGDAHL, Manager

"Ask the Man who is Using One"